

Division of Mental Health & Addiction Services
wellnessrecoveryprevention
laying the foundation for healthy communities, together

New Jersey Chartbook of Substance Abuse Related Social Indicators

Monmouth County

May 2013



Acknowledgements

We wish to gratefully acknowledge the contribution of public agencies for providing us with archival data on which this study is based. The selection of indicators, the collection and presentation of data, and the specific notes on interpretations were developed through a collaborative effort between Rutgers School of Social Work, the Division of Mental Health and Addictions Services (DMHAS), New Jersey Department of Human Services (NJDHS) and the New Jersey State Epidemiological Outcomes Workgroup (SEOW).

We would like to thank the entire Rutgers University and DMHAS team who worked on this Chartbook project: Cory Morton, Ph.D., Kristen Gilmore Powell, Ph.D., N. Andrew Peterson, Ph.D., Christopher J. Kok, Cailean Carr, Kristin Lepping, Clare F. Neary, M.S., Gary Barrett, Suzanne Borys, Ed.D., Donald Hallcom, Ph.D., and Yohannes Hailu, Ph.D.

This Chartbook was developed under the New Jersey Strategic Prevention Enhancement (SPE) grant, SP018629-01, from the Substance Abuse and Mental Health Services Administration (SAMSHA), U.S. Department of Health and Human Services (HHS).

Table of Contents

Acknowledgements	iii
Introduction	1
Data Sources	2
Report Organization.....	2
Chapter One	3
State Profile of Social Indicators	3
Population Profile	4
Population Growth, New Jersey (1980-2010)	5
Population Growth.....	6
Age Structure	7
Population Distribution by Age	8
Population Distribution by Age and Gender.....	9
Population by Race and Hispanic Origin New Jersey 2010	10
Criminal Justice Data: Alcohol and Drug Crime Indicators	11
Substance Abuse Treatment Admissions.....	16
Chapter Two County Profile of Social Indicators	21
Introduction.....	22
Monmouth County Demographic and Social Indicator Profile	23
Criminal Justice Data: Alcohol and Drug Attributable Crime: Rates per 100,000	26
Substance Abuse Treatment Admissions.....	27
Chapter Three Municipal Profile of Social Indicators.....	33
Introduction.....	34
Statewide Summary Statistics for Key Municipal Social and Health Indicators for 2010.....	35
Race and Ethnicity	36
Poverty	37
Median Income	38
Substance Abuse Treatment Admissions.....	39
Alcohol and Drug Attributable Crime	42
Municipal Charts of Social Indicators	45
Appendix A: County Tables of Social Indicators	101
Appendix B: Municipal Tables of Social Indicators	153
Appendix C: Data Sources and Calculations	243

Introduction

Assessing the well-being of community health through social indicators has been a long-standing concern to the Center for Substance Abuse Treatment (CSAT). To meet this objective, CSAT has encouraged the use of social indicators to assess social and health risks related to substance misuse in order to inform policy makers. CSAT convened a group to draft a road map for such studies in the form of a “*Social Indicators Core Protocol*” to be used by states. Following the social indicators core protocol guidelines provided by CSAT, the Division of Mental Health and Addiction Services (DMHAS) developed this Chartbook of substance abuse related social and health indicators in the state of New Jersey.

The Social Indicators Chartbook is intended to identify social and health problems directly or indirectly related to substance use and to aid in the assessment of needs for treatment and prevention services. This is achieved, in part, by using key social indicators outlined in the core protocol by CSAT, and by identifying risk and protective factors affecting health outcomes. Summary analysis of the core indicators is presented using census data, criminal justice data and substance abuse treatment admissions data. Additional indicators were identified using guidance from three sources: 1.) The U.S. Department of Health and Human Services Substance Abuse and Mental Health Services Administration’s Risk and Protective Factors for Mental, Emotional, and Behavioral Disorders Across the Life Cycle; 2.) The Community Anti-Drug Coalition’s (CADCA) Assessment Primer: Analyzing the Community, Identifying Problems and Setting Goals; and 3.) CADCA’s Community Assessment Needs Assessment Data Collection Examples of Local Data worksheet. These documents rely on the Center on Substance Abuse Prevention’s (CSAP) Strategic Prevention Framework to guide the identification of individual, family, and community factors that are related to substance abuse. Additionally, CADCA’s Assessment Guide is specifically concerned with aiding community coalitions during the needs assessment process and in identifying communities to target for prevention initiatives and the organization of the county and municipal social indicators follow CADCA’s conceptualization of domains useful in prevention planning.

The specific objectives of the Chartbook are to:

- Present an objective profile of New Jersey at the state, county, and municipal levels using key social indicators related to substance abuse. The Chartbook incorporates indices of core indicators based on historical data sources on population, crimes arrests, and substance abuse treatment admissions. In addition, indicators of risk and protective factors that affect health outcomes are presented for each county and the State.
- Show the effect of substance use and related health consequences in New Jersey at the state, county, and municipal levels.
- Provide information to support needs assessment and prevention, as well as treatment planning, at the community level.

Data Sources

Data for the social indicators core protocol and supplemental indicators were obtained from archival sources published by the U.S. Bureau of the Census and New Jersey governmental agencies, including the Departments of Human Services, Health, and Law and Public Safety. Data are also obtained from DMHAS' Substance Abuse Monitoring System and from DMHAS-sponsored needs assessment surveys. An outline of the data sources used for the chartbooks is included in Appendix C.

Report Organization

The Chartbook includes three main chapters: *The State Profile of Social Indicators*, *County Profile of Social Indicators* and *Municipal Profile of Social Indicators*. Selected indicators are displayed using thematic maps, charts and tables accompanied with brief descriptive text. The maps display patterns of specific health indicators of each county and the tables provide recent, as well as trend, data on selected indicators.

Each *Profile of Social Indicators* details three areas including population characteristics, criminal justice data (alcohol and drug attributable crime), and alcohol and drug treatment admissions by modalities and by drug of abuse (alcohol, heroin, cocaine/crack, marijuana and other drugs).

Appendices A and B present raw data, which are associated with the data summaries presented throughout the Chartbook. These raw data tables can be used for prevention and treatment planning and are grouped according to the definitions used by Community Anti-Drug Coalitions of America (CADCA) in the types of data that are useful for community coalitions and prevention agencies to use in needs assessment planning. These include: Substance Abuse Consequences, Substance Abuse Problems, Root Causes of Substance Abuse, Local Conditions, and Demographic Profile. The organization of the Chartbook aligns with the work that many coalitions and agencies are undertaking within the Strategic Prevention Framework (SPF). These domains, such as consequences and root causes, are elements of the SPF and other public health or science-based models guiding substance abuse prevention efforts.

Appendix C contains a full list of references as well as descriptions and calculations for all of the data contained within Appendices A and B. Appendix C is organized in accordance with Appendices A and B and it is to be used in conjunction with these appendices to detail both the source of the data and how data were calculated. Appendix C also provides critical details about the conceptualization and measurement of the variables in Appendices A and B.

Chapter One

State Profile of Social Indicators

- **Population Profile**
- **Criminal Justice Data: Alcohol and Drug Attributable Crime**
- **Substance Abuse Treatment Admissions Data**

Population Profile

Introduction

This section describes the population characteristics of New Jersey in order to provide a context for analyzing and interpreting the social indicators that have potential effects on health status, treatment needs and type of treatment services provided. Population characteristics are of fundamental importance in estimating prevalence rates or in age-adjusting data when comparing indicators across counties. Data on population change, gender, age, race and ethnicity are obtained from the 1990, 2000, and 2010 decennial censuses.

General Profile of Census Population Data & Population estimates

- Population Growth (1980-2010)
 - Age Structure
 - Population Distribution by Age
 - Population Distribution by Age and Gender
 - Population Distribution by Race and Hispanic Origin
-

Population Growth, New Jersey (1980-2010)

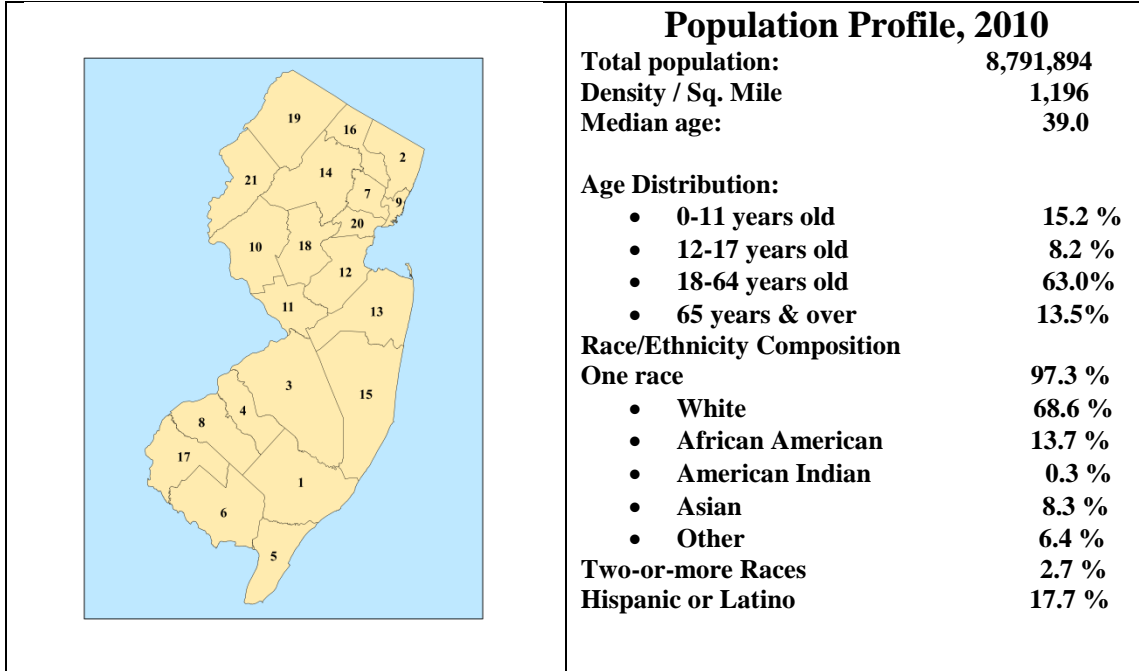

No.	County	Total Population				Percent Change			Density/Sq.Mile
		1980	1990	2000	2010	1980-1990	1990-2000	2000-2010	
1	Atlantic	194,119	224,327	252,552	274,549	15.6	12.6	8.71	449.6
2	Bergen	843,385	825,380	884,118	905,116	-2.4	7.1	2.38	3,774.2
3	Burlington	362,542	395,066	423,394	448,734	9.0	7.2	5.98	547
4	Camden	471,650	502,824	508,932	513,657	6.6	1.2	0.93	2,257.1
5	Cape May	82,266	95,089	102,326	97,265	15.6	7.6	-4.95	339.9
6	Cumberland	132,866	138,053	146,438	156,898	3.9	6.1	7.14	312.7
7	Essex	851,304	778,206	793,633	783,969	-8.6	2.0	-1.22	6043.6
8	Gloucester	199,917	230,082	254,673	288,288	15.1	10.7	13.2	857.5
9	Hudson	556,972	553,099	608,975	634,266	-0.7	10.1	4.15	12,308.7
10	Hunterdon	87,361	107,776	121,989	128,349	23.4	13.2	5.21	293.5
11	Mercer	307,863	325,824	350,761	366,513	5.8	7.7	4.49	1,602
12	Middlesex	595,893	671,780	750,162	809,858	12.7	11.7	7.96	2,550.5
13	Monmouth	503,173	553,124	615,301	630,380	9.9	11.2	2.45	1,297.9
14	Morris	407,630	421,353	470,212	492,276	3.4	11.6	4.69	1,022.5
15	Ocean	346,038	433,203	510,916	576,567	25.2	17.9	12.85	760.7
16	Passaic	447,585	453,060	489,049	501,226	1.2	7.9	2.49	2,527.4
17	Salem	64,676	65,294	64,285	66,083	1.0	-1.5	2.8	190.4
18	Somerset	203,129	240,279	297,490	323,444	18.3	23.8	8.72	1,060.9
19	Sussex	116,119	130,943	144,166	149,265	12.8	10.1	3.54	278.8
20	Union	504,094	493,819	522,541	536,499	-2.0	5.8	2.67	5,091.6
21	Warren	84,429	91,607	102,437	108,692	8.5	11.8	6.11	299.8
New Jersey		7,365,011	7,730,188	8,414,350	8,791,894	5.0	8.9	4.5	1,195.5

- According to the 2010 Census, New Jersey's total population reached 8,791,894 people, which makes it the 11th most populous state in the United States. The increase of 377,544 residents in the state since the 2000 Census represents a lower rate of growth (4.5%) than that of 1990-2000 (8.9%) and 1980-1990 (5.0%).
- For the last four decades, the state had a significantly slower population growth compared to national data and its share of the nation's population declined from 3.5% in 1970 to 2.8% in 2010. Despite a slower growth, New Jersey remains the most densely populated state in the U. S. (1,189 people per square mile).
- From 2000 to 2010, ten counties in New Jersey experienced higher than the statewide growth: Gloucester (13.2%), Ocean (12.9%), Somerset (8.7%), Atlantic (8.7%), Middlesex (8.0%), Cumberland (7.1%), Warren (6.1%), Burlington (6.0%), Hunterdon (5.2%), and Morris (4.7%).
- The northeastern counties (Bergen, Essex, Hudson, Passaic, and Union) experienced population decline in the 1980s (-2%). However, this region's total population increased 6.9% from 1990- 2000 and 2.1% from 2000-2010 which was the lowest as a region in New Jersey.
- Rural northwestern counties (Sussex & Warren) (4.8%) and the coastal region (Atlantic, Cape May, Monmouth, and Ocean) (4.8%) both experienced moderate population growth.
- Population growth in the southern counties (Burlington, Camden, Gloucester, and Salem) (5.7%) was the highest as a region in the state of New Jersey

In general, differences in age distribution between groups reflect differences in death rates, fertility rates, and rates of net migration. It also contributes to differences in social, health, and economic status across population groups. Census 2010 shows the progression of four major age-profile variations. Sequentially, they have assumed the widely used label of the depression era birth dearth, post-World War II baby boom, the baby bust, and the baby-boom echo. The dominant features in the Census 2010 landscape are: the 45-64 year old baby boom generation, the 15-29 year old baby-boom echo, and the 30-44 year old baby bust.

- The baby boom generation moved into the 45-64 years-old sector in 2010 and accounted for 26.8% of New Jersey's population. 2.4 million out of 8.9 million people are in the baby boomer cohort. During the 2000's the 45-54 years-old sector grew by 19.0%, while the 55-64 year-old age group grew by 38.8%. As baby boomers age and enter the older adult and elderly age groups, the sheer size of this generation creates pressure on New Jersey's infrastructure and social services.
- The baby bust generation¹ (30-44 years old) accounts for 20.4% of the population in 2010. Within this age group, the 30-34 year-old group shrank by 13.6% and the 35-44 year-old group by 13.7%.
- The generation known as the baby-boom echo, Generation Y, or the Millennials² is presently reflected in the sharp growth of the 15-29 year-old age group. The 15-19 year-old population grew by 13.9% while the 20-29 year old group grew by 12.4%. Thus, after a period of decline, the number of teenagers and young adults shows higher growth in 2010. These cohorts may challenge prevention services in the current decade as they enter adulthood since a large proportion of treatment populations fall in these age groups.
- In 2010, the total number of the elderly population (65 years of age and over) growth rate slowed down as compared to 2000. The growth rate was 6.5% in 2010 compared to 7.9% in 2000. The elderly account for 13.5% of the total population in 2010. Between 2000 and 2010, the 65-74 year old group increased by 6.4% while the 75-84 year old group declined by -1.9%. The 85+ year old group saw the second highest growth rate in 2010 at 32.1%.
- The size of the 55-64 year old age group saw the greatest increase in size in 2010 at 38.8% which was a marked difference from the growth rates of 9.3% in 1990 and 8.8% in 2000.
- The median age of New Jersey's population increased from 34.4 years in 1990 to 36.7 years in 2000 to 39.0 in 2010. Among the counties in New Jersey, the median age is highest in Cape May (47.1 years) followed by Hunterdon (43.5 years). Hudson County is the youngest county (34.2 years) followed by Passaic (36.1 years).

¹ The baby bust generation is an undersized population cohort produced during the low-birth era from 1965 to 1976.

² William Straus and Neil Howe (2000) define this generation as starting in 1982.

Population Distribution by Age

New Jersey

New Jersey Population by Age 1990-2010							
Age Group	1990		2000		2010		Change (2000-2010)
	Number	Percent	Number	Percent	Number	Percent	Percent
Total	7,730,188	100%	8,414,350	100%	8,791,894	100%	4.5%
Median age	34.4		36.7		39.0		6.3%
<5	532,637	7.1	563,785	6.7	541,020	6.2	-4.0
5-9	493,044	6.4	604,529	7.2	564,750	6.4	-6.6
10-14	480,983	6.2	590,577	7	587,335	6.7	-0.5
15-19	505,388	6.6	525,216	6.2	598,099	6.8	13.9
20-24	566,594	7.4	480,079	5.7	541,238	6.2	12.7
25-34	1,360,651	17.6	1,189,040	14.1	1,109,801	12.6	-0.7
35-44	1,196,659	15.4	1,435,106	17.1	1,238,297	14.1	-13.7
45-54	843,009	10.8	1,158,898	13.8	1,379,196	15.7	19.0
55-64	719,198	9.3	753,984	8.9	1,046,165	11.9	38.8
65-74	610,192	7.9	574,669	6.8	611,434	7.0	6.4
75-84	326,286	4.2	402,468	4.8	394,948	4.5	-1.9
85 +	95,547	1.2	135,999	1.6	179,611	2.0	32.1

Source: US Bureau of the Census

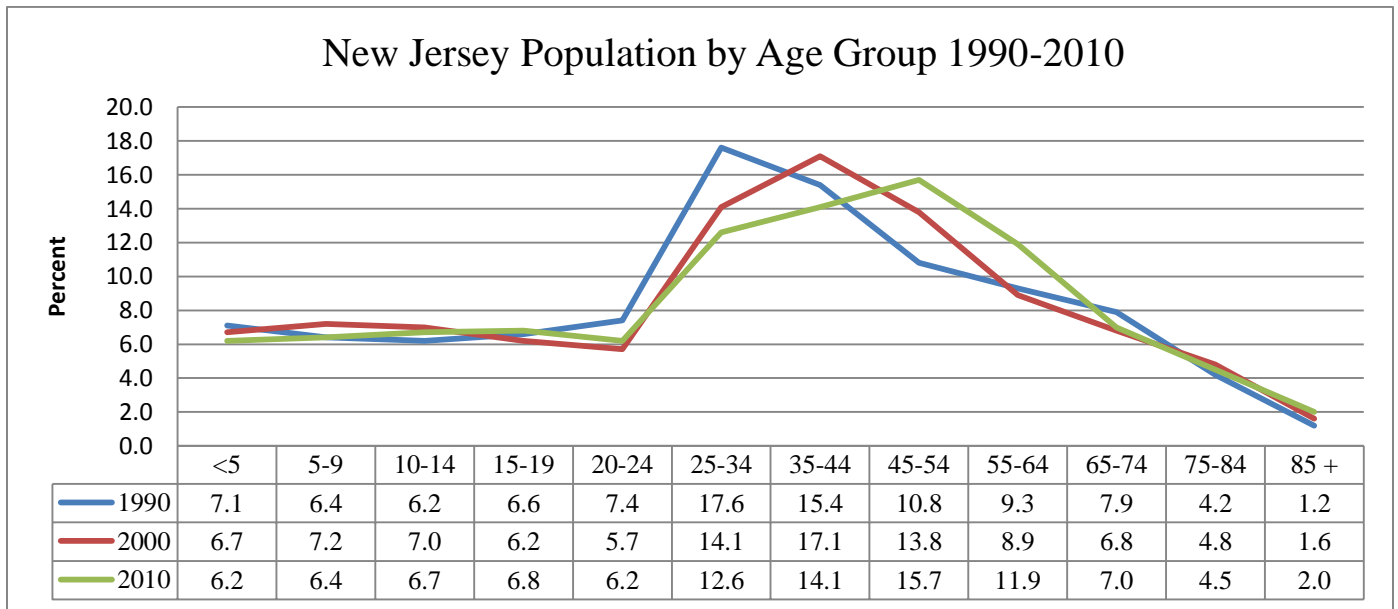

Population Distribution by Age and Gender, New Jersey

Population Distribution by Age and Gender, New Jersey 2010								
Age	Both Sexes		Male			Female		
	Population Counts	%	Total Male	Percent of Male	Percent of Total	Total Female	Percent of Female	Percent of Total
All ages	8,791,894	100.0	4,279,600	100.0	48.7	4,512,294	100.0	51.3
0-4	541,020	6.2	276,269	6.5	3.1	264,751	5.9	3.0
5-9	564,750	6.4	288,621	6.7	3.3	276,129	6.1	3.1
10-14	587,335	6.7	300,316	7.0	3.4	287,019	6.4	3.3
15-19	598,099	6.8	309,344	7.2	3.5	288,755	6.4	3.3
20-24	541,238	6.2	279,430	6.5	3.2	261,808	5.8	3.0
25-34	1,109,801	12.6	653,141	15.3	7.4	556,660	12.3	6.3
35-44	1,238,297	14.1	607,101	14.2	6.9	631,196	14.0	7.2
45-54	1,379,196	15.7	672,748	15.7	7.7	706,448	15.7	8.0
55-64	1,046,165	11.9	499,196	11.7	5.7	546,969	12.1	6.2
65-74	611,434	7.0	277,270	6.5	3.2	334,164	7.4	3.8
75-84	394,948	4.5	159,827	3.7	1.8	235,121	5.2	2.7
85 +	179,611	2.0	56,337	1.3	0.6	123,274	2.7	1.4

Source: US Bureau of the Census

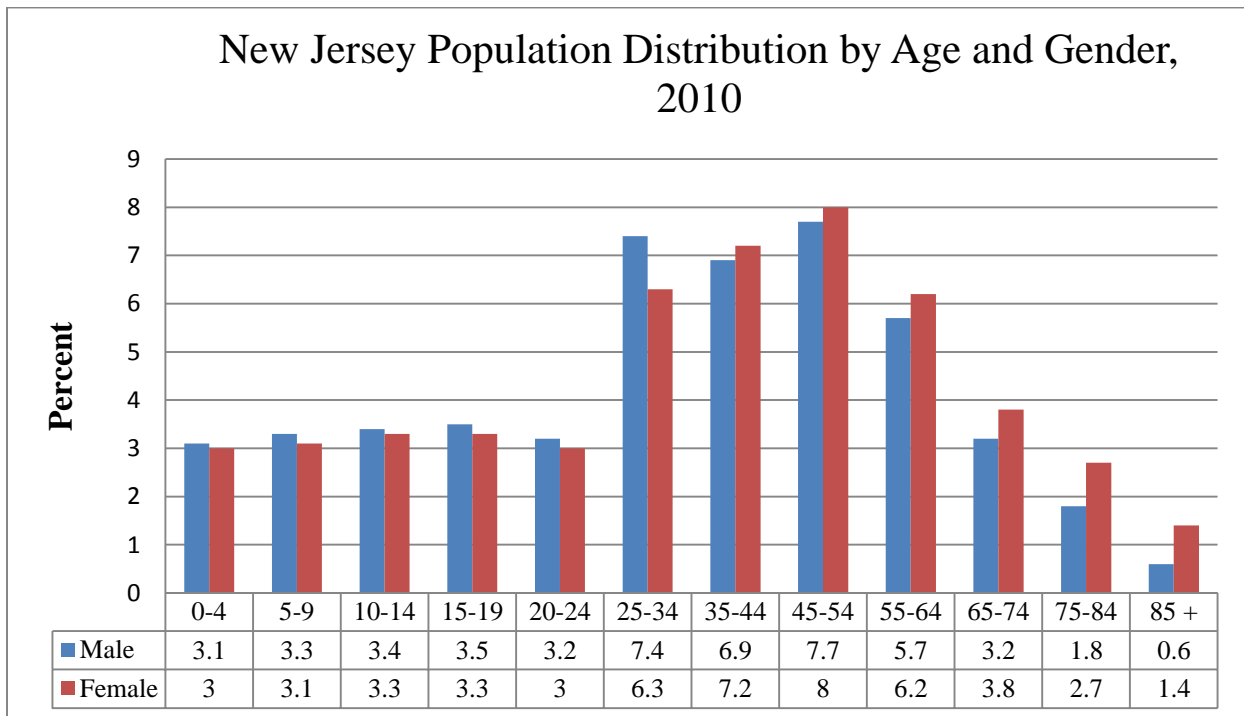

Population by Race and Hispanic Origin New Jersey 2010

The racial and ethnic changes resulting from the twentieth-century immigration pattern is firmly embedded in New Jersey's population profile. According to Census 2010, the foreign born population is approximately 20%, which is far greater than the 1970s (10%) but still below that of 1910 (25%). The new diversity of immigration observed during the last 45 years demonstrates that the dominance of the European foreign born population has been replaced by the foreign born population from Latin America and Asia. As shown in the table below, this resulted in the explosive growth of Asians (51.1%) and Hispanics (39.2%), compared with 4.5% for the overall population. New Jersey's white population decreased by 1.2%, while the population of African Americans grew by 5.5%.

Asians are the fastest growing racial group in New Jersey. More than one in two (53.3%) of New Jersey's Asians are concentrated in three counties: Middlesex (172,534), Bergen (130,491) and Hudson (83,825). Among Asians, Asian Indians were the fastest growing group during the 2000s. The number of Asian Indians grew 72.7% from 169,180 in 2000 to 292,256 in 2010. Chinese are the second largest Asian group in New Jersey with a total population of 134,442.

Hispanics accounted for more than a third (39%) of the state's population growth in the past decade. More than one-third (39.4%) of the State's Hispanic population resided in Hudson, Passaic, and Essex counties. Newark City, Paterson, Elizabeth, Jersey City, and Union City had the largest Hispanic populations in 2010 in terms of gross numbers while West New York, Union City, Perth Amboy, North Bergen, and Passaic had the highest percentage of total municipality Hispanic population in 2010.

Change in New Jersey's Population by Race & Hispanic Origin³: 1990-2010

Race and Ethnic Origin	1990		2000		2010		Change 2000-2010	
	Number	% of Total	Number	% of Total	Number	% of Total	Number	%
Total	7,730,188	100.0	8,414,350	100.0	8,791,894	100.0	377,354	4.5
One Race								
White	6,130,465	79.3	6,104,705	72.6	6,029,248	68.6	-75,457	-1.2
African American	1,036,825	13.4	1,141,821	13.6	1,204,826	13.7	63,005	5.5
American Indian & A.N.*	14,970	0.2	19,492	0.2	29,026	0.3	9,534	48.9
Asian	270,839	3.5	480,276	5.7	725,726	8.3	245,450	51.1
Native Hawaiian & P.I.**	1,682	0.0	3,329	0.0	3,043	0.0	-286	-8.6
Other	275,407	3.6	450,972	5.4	559,722	6.4	108,750	24.1
Two-or-more Races	N.A.	N.A.	213,755	2.5	240,303	2.7	26,548	12.4
Hispanic or Latino	739,861	9.6	1,117,191	13.3	1,555,144	17.7	437,953	39.2
* Alaska Native								
** Pacific Islander								

³ Categories defined by the Office of Management and Budget (OMB) in 1997.

Criminal Justice Data: Alcohol and Drug Crime Indicators

Introduction

This section presents alcohol and drug-related crime indicators drawn from the Uniform Crime Report (UCR) for New Jersey. It should be noted that the UCR has limitations with respect to coverage and with respect to the accuracy in reflecting the amount of alcohol and drug involvement in reporting crimes. Alcohol and drug attributable crime is calculated by applying alcohol and drug attributable fractions (ADAF) to the counts of arrests/criminal offenses. These fractions were developed by the National Institute on Drug Abuse (1992) through interviews and surveys of inmate populations on the use of alcohol and drugs in concert with criminal activity.

Crime data attributable to alcohol and drugs, New Jersey, 2010

- Number of alcohol-related arrests and arrest rates by type of offense in New Jersey
- Number of drug-related arrests and arrest rates by type of offense in New Jersey

Highlights

- There were 45,556 alcohol-related arrests and 63,395 drug-related arrests in New Jersey in 2010.
- The alcohol-related arrest rate for New Jersey in 2010 was 676 arrests per 100,000 inhabitants. The major contributing factors to alcohol-related crimes were Driving Under the Influence (303 per 100,000), other assaults (92 per 100,000), and liquor laws (79 per 100,000).
- The drug-related arrest rate for New Jersey in 2010 was 721 arrests per 100,000 inhabitants. The major contributing factors to drug-related crimes were drug abuse violations (568 per 100,000), larceny-theft (91 per 100,000), and burglary (21 per 100,000).
- Among New Jersey's counties, the top 5 alcohol arrest rates in 2010 were in Cape May County (1,560 per 100,000), Cumberland County (843), Atlantic County (836), Gloucester County (761), and Salem County (751).
- The top 5 drug-related arrest rates in 2010 were in Essex County (1,237 per 100,000), Mercer County (1,092), Cumberland County (1,086), Cape May County (1,074), and Camden (1,011).

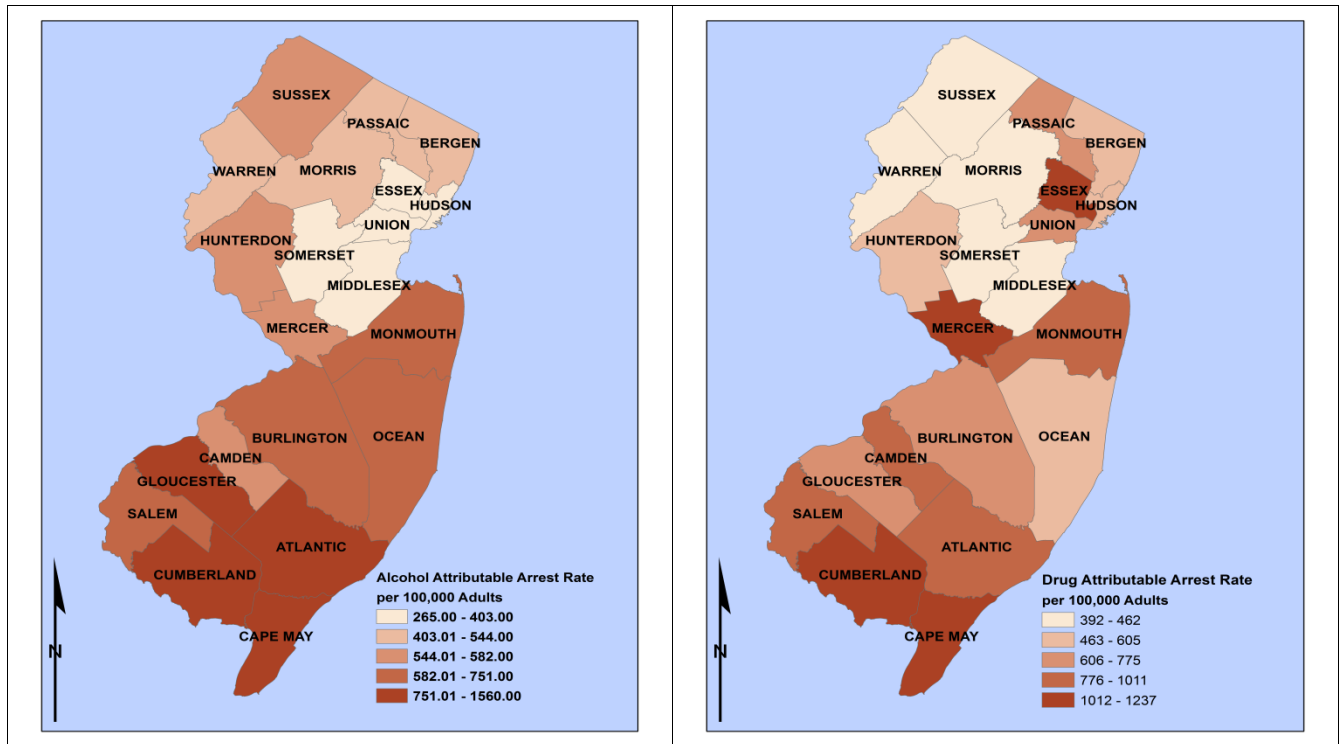

The two maps display total arrest rates for 2010

County	Alcohol Attributable Arrests, 2010					Drug Attributable Arrests, 2010				
	Adults		Juvenile		Total Rate per 100,000	Adults		Juvenile		Total Rate per 100,000
	Count	Rate	Count	Rate		Count	Rate	Count	Rate	
Atlantic	2,174.14	1,032.06	121.95	190.88	836.31	2,227.26	1,057.27	368.76	577.20	945.56
Bergen	3,454.93	493.06	670.53	328.04	455.79	4,067.78	580.52	672.19	328.85	523.69
Burlington	2,539.22	737.09	296.22	284.17	631.88	2,397.41	695.93	394.62	378.55	622.20
Camden	2,726.25	701.67	237.48	189.80	576.99	4,577.04	1,178.01	616.98	493.13	1,011.19
Cape May	1,394.24	1,766.73	123.46	672.83	1,560.37	867.98	1,099.88	176.91	964.13	1,074.27
Cumberland	1,227.57	1,029.90	95.71	253.83	843.40	1,473.29	1,236.06	230.78	612.06	1,086.10
Essex	2,253.63	382.59	197.92	101.54	312.71	8,936.48	1,517.10	762.39	391.13	1,237.15
Gloucester	2,048.15	939.40	144.75	206.02	760.67	1,968.42	902.83	266.05	378.66	775.08
Hudson	1,543.69	306.83	134.49	102.54	264.59	3,471.05	689.93	368.66	281.07	605.38
Hunterdon	702.46	715.83	44.46	147.12	581.94	662.34	674.95	94.72	313.47	589.84
Mercer	1,836.68	647.79	196.17	236.40	554.47	3,565.77	1,257.63	435.80	525.18	1,091.80
Middlesex	3,060.93	490.22	200.74	108.24	402.75	3,129.65	501.22	425.59	229.48	439.00
Monmouth	3,879.46	808.08	360.93	240.14	672.67	4,320.49	899.95	655.06	435.83	789.29
Morris	2,301.36	614.38	256.34	217.80	519.57	1,842.31	491.83	429.19	364.66	461.43
Ocean	3,157.01	714.83	299.02	221.63	599.42	2,662.88	602.94	407.41	301.97	532.51
Passaic	1,923.34	510.69	182.76	146.66	420.19	2,869.53	761.93	375.75	301.53	647.47
Salem	458.67	906.95	37.35	240.80	750.60	537.56	1,062.93	53.92	347.61	895.04
Somerset	1,209.38	498.49	86.25	106.70	400.58	1,026.29	423.02	242.84	300.42	392.38
Sussex	753.05	663.52	80.04	223.74	558.13	564.12	497.06	125.95	352.08	462.31
Union	1,895.31	467.70	162.84	124.06	383.63	3,681.92	908.57	383.42	292.11	757.75
Warren	555.89	669.06	35.21	137.50	543.83	429.51	516.96	72.51	83.13	461.87
New Jersey	41,574.8	618.1	3,981.2	192.8	517.2	55,809.3	829.7	7,586.2	367.3	720.9

New Jersey

Alcohol-related Crime

Alcohol Attributable Arrests, 2010

Type of Offenses	Annual Arrests in New Jersey	Annual Arrests Attributable to Alcohol Use*			
		Adults	Juvenile	All Ages	Alcohol Attributable Arrest Rates / 100,000
Homicide	259	70.2	7.5	77.7	.9
Aggravated Assault	8,417	2,257.2	348.9	2,525.1	28.7
Sexual Assault	326	58.3	15.1	73.4	.8
Other Assault	26,861	7,086.9	971.4	8,058.3	91.7
Robbery	3,875	94.8	37	131.8	1.5
Burglary	6,066	177.3	41.1	218.4	2.5
Larceny	27,080	602.4	155.9	758.2	8.6
Auto Theft	655	17.7	5.3	22.9	.3
DUI	26,639	26,334	305	26,639	303.0
Liquor Laws	6,970	4,876	2,094	6,970	79.3
Total	107,148	41,574.8	3,981.2	45,474.8	

* "Alcohol Abuse Attribution Factor" used in this study is adapted from H. Harwood (Harwood et al. 1998)

Alcohol Attributable Arrest by Age

	18 Years & Over		0-17 Years		All Ages	
	Number	Rate**	Number	Rate* *	Number	Rate**
New Jersey	41,574.8	618.1	3,981.2	192.8	45,474.8	517.2

** Arrest rates are computed per 100,000 population

New Jersey		Drug-related Crime				
Drug Attributable Arrests, 2010						
Type of Offenses	Annual Arrests	Annual Arrests Attributable to Drug Use *				
		Adults	Juvenile	All Ages	Drug Attributable Arrest Rates / 100,000	
Homicide	259	37	4	41	.5	
Aggravated Assault	8,417	383.7	59.3	429.3	4.9	
Sexual Assault	326	6.2	1.6	7.8	.1	
Other Assault	26,861	1,204.8	165.1	1,369.9	15.6	
Robbery	3,875	758.3	295.7	1,054	12	
Burglary	6,066	1,477.2	342.6	1,819.8	20.7	
Larceny	27,080	6,367.8	1,647.8	8,015.7	91.2	
Auto Theft	655	34.3	10.2	44.4	.5	
Stolen Property	3,234	388.4	100	488.3	5.6	
Prostitution	1,496	189.6	1.9	191.5	2.2	
Drug Laws	49,920	44,962	4,958	49,920	567.8	
Total		55,809.3	7,586.2	63,381.7		
* "Drug Abuse Attribution Factor" used in this study is adapted from H. Harwood (Harwood et al. 1998)						
Drug Attributable Arrest by Age						
	18 Years & Over		0-17 Years		All Ages	
	Number	Rate* *	Number	Rate**	Number	Rate**
New Jersey	55,809.3	829.7	7,586.2	367.3	63,381.7	720.9
** Arrest rates are computed per 100,000 population						

Substance Abuse Treatment Admissions

Introduction

Substance abuse treatment admission indicators presented in this section are based on data from New Jersey Substance Abuse Monitoring System (NJSAMS) maintained by the Division of Mental Health and Addiction Services (DMHAS), New Jersey Department of Human Services. Profiles of clients served are presented by primary substance of abuse, by modality, and by demographics.

Treatment Admissions

- Treatment admissions by primary substance of abuse in New Jersey
- Residential treatment admissions by modality of care in New Jersey
- Outpatient treatment admissions by modality of care in New Jersey
- County share of admissions by primary drug

Highlights

- Heroin/Other Opiates (42%) and Alcohol (32%) were the primary substances of abuse for those presenting for substance abuse treatment in New Jersey.
- Outpatient treatment accounted for 58% of all substance abuse admissions for New Jersey in 2011 and among outpatient treatment types, general Outpatient Treatment and Intensive Outpatient were the primary treatment modalities.
- Residential treatment accounted for 38% of all substance abuse admissions for New Jersey in 2011 and among residential treatment types, Residential Detox and Short-Term Residential were the primary treatment modalities.
- Substance abuse treatment clients in New Jersey were 63% White, 22% African American, and 14% Latino.
- Among New Jersey's counties, Monmouth (7,338), Ocean (6,734), Essex (6,677), Camden (5,893), and Middlesex (4,705) had the highest total substance abuse treatment admissions. In terms of the rate of substance abuse treatment admissions per 100,000 residents, Cape May (2,012), Atlantic (1,399), Cumberland (1,238), Ocean (1,168), and Monmouth (1,164) had the highest rates of substance abuse treatment admissions.
- For treatment admissions with alcohol as the primary substance of abuse, Monmouth (2,707), Ocean (2,056), Middlesex (1,624), Essex (1,489), and Hudson (1,342) had the highest total admissions. In terms of the rate per 100,000, Cape May (610), Warren (443), Monmouth (429), Cumberland (401), and Hunterdon (395) had the highest rates of admission with alcohol as the primary substance of abuse.
- For treatment admissions with any drug as the primary substance of abuse, Essex (5,188), Ocean (4,678), Monmouth (4,631), Camden (4,557), and Middlesex (3,081) had the highest total admissions. In terms of the rate per 100,000, Cape May (1,042), Atlantic (1,027), Camden (887), Cumberland (837), and Gloucester (830) had the highest rates of admission with any drug as the primary substance of abuse.

**Substance Abuse Treatment Admissions by Substance of Abuse
and Modality of Care, New Jersey 2011**

New Jersey

Primary Substance of Abuse

	Total	Alcohol	Heroin and Other Opiates	Cocaine/Crack	Marijuana	Other Drugs
N	74,014	23,669	31,127	4,665	12,072	2,481
%	100.0	32	42	6	16	3

Modality of Care

Residential Treatment Services

Partial Hospitalization		Short-term Residential		Extended Care		Halfway House		Long-term Residential		Residential Detox		Hospital Detox		Total
N	%	N	%	N	%	N	%	N	%	N	%	N	%	
1,244	2	7,884	11	27	0	1,627	2	4,111	6	9,408	13	4,141	6	38 %

Outpatient Treatment Services

Outpatient Care		Intensive Outpatient		Opioid Maintenance		Opioid Maintenance, IOP		Detox Outpatient, Non- Methadone		Detox Outpatient Methadone		Total
N	%	N	%	N	%	N	%	N	%	N	%	
20,898	28	14,854	20	6,364	9	395	1	171	0	340	0	57.7

Demographic Characteristics of Substance Abuse Treatment Clients, New Jersey 2011

Race/Ethnicity								
	White	African American			Other		Hispanic	
N	46,484	16,474			636		10,420	
%	63	22			1		14	
Education: Highest Grade Completed								
	High School Graduate			Some College		Not Assessed		
N	33,542			15,794		2,406		
%	45			21		3		
Employment Status								
	Unemployed	Student	Not in Labor Force		Employed Full/Part Time	Not Assessed		
N	22,134	4,667	25,253		19,136	2,824		
%	30	6	34		26	4		
Marital Status								
	Never Married	Married	Widowed		Separated	Divorced		
N	52,003	8,972	891		3,773	6,969		
%	70	12	1		5	9		
Age at Admission								
	Under 18	18-21	22-24	25-29	30-34	35-44	45-54	55 and Over
N	3,664	8,338	9,066	11,900	9,582	14,639	12,887	3,938
%	5	11	12	16	13	20	17	5

County	Treatment Admissions Rate by Primary Drug - New Jersey 2011						
	Primary Drug			Population 2010	Rate Per 100,000 Population		
	Alcohol	Drugs	Total		Alcohol	Drugs	Total
Atlantic	1,020	2,820	3,840	274,549	372	1,027	1,399
Bergen	1,287	1,688	2,975	905,116	142	186	329
Burlington	965	1,658	2,623	448,734	215	369	585
Camden	1,336	4,557	5,893	513,657	260	887	1,147
Cape May	593	1,364	1,957	97,265	610	1,402	2,012
Cumberland	629	1,313	1,942	156,898	401	837	1,238
Essex	1,489	5,188	6,677	783,969	190	662	852
Gloucester	891	2,394	3,285	288,288	309	830	1,139
Hudson	1,342	2,963	4,305	634,266	212	467	679
Hunterdon	507	539	1,046	128,349	395	420	815
Mercer	877	1,821	2,698	366,513	239	497	736
Middlesex	1,624	3,081	4,705	809,858	201	380	581
Monmouth	2,707	4,631	7,338	630,380	429	735	1,164
Morris	1,323	1,907	3,230	492,276	269	387	656
Ocean	2,056	4,678	6,734	576,567	357	811	1,168
Passaic	1,141	2,696	3,837	501,226	228	538	766
Salem	176	496	672	66,083	266	751	1,017
Somerset	848	1,019	1,867	323,444	262	315	577
Sussex	537	951	1,488	149,265	360	637	997
Union	1,095	2,599	3,694	536,499	204	484	689
Warren	482	725	1,207	108,692	443	667	1,110
New Jersey	22,925	49,088	72,013	8,791,894	261	558	819

Chapter Two

County Profile of Social Indicators

Introduction

The County Profile of Social and Health Indicators is derived from archival sources published by the U.S. Bureau of the Census and New Jersey governmental agencies, including the Departments of Human Services, Health, Education, and Law and Public Safety. Data are also obtained from DMHAS' Substance Abuse Monitoring System. Appendix A presents data at the county level for the substance abuse indicators summarized in this chapter and includes more data on consequences of substance abuse, root causes of substance abuse, local conditions, and demographics.

Population:

- Population size, growth, and crime rate by county and municipality
- County demographic characteristics (age, race, density and poverty level)

Criminal Justice Data:

- Alcohol related crime by age and by type of offences
- Drug related crime by age and by type of offences

Substance Abuse Treatment Admissions Data:

- Substance abuse treatment admissions by primary substance of abuse
 - Substance abuse treatment admissions by modality of care
-

Monmouth County Demographic and Social Indicator Profile

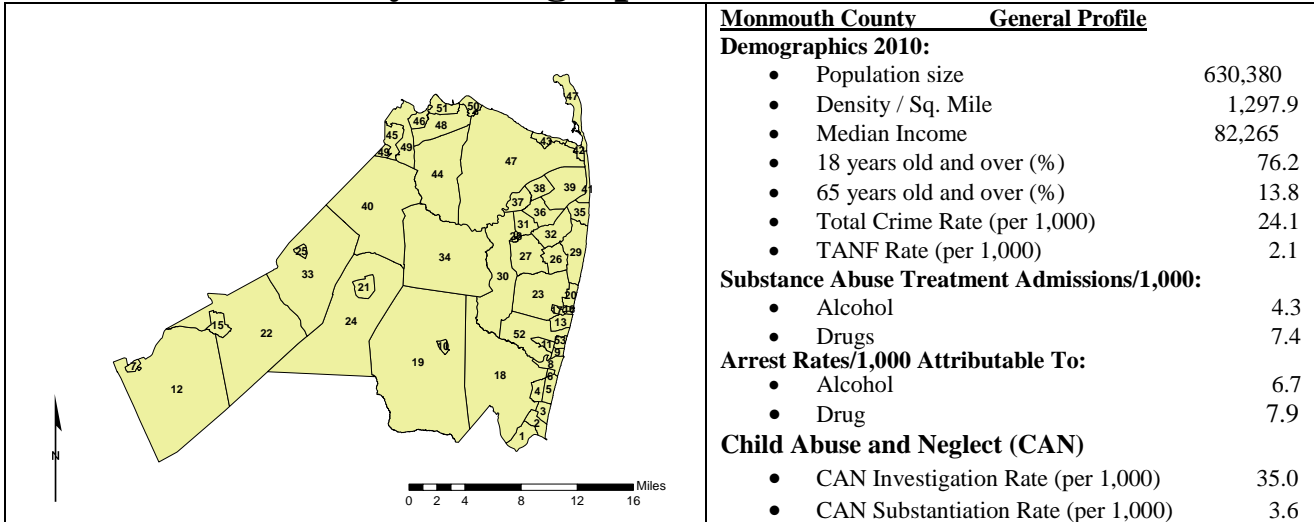

No.	Municipality	Population	Median Household Income (\$)	Drug Treatment Admissions Rate Per 1,000		Crime Rate Per 1,000	
				Alcohol	Drug	Violent Crime	Total Crime
49	Aberdeen Township	18,210	89,365	1.26	3.68	1.15	16.20
16	Allenhurst Borough	496	79,250	14.11	26.21	6.05	36.29
7	Allentown Borough	1,828	93,250	8.75	8.21	0.55	10.94
13	Asbury Park City	16,116	33,527	9.25	21.78	21.35	92.52
43	Atlantic Highlands	4,385	82,127	7.30	15.28	1.14	19.61
9	Avon-by-the-Sea	1,901	83,333	5.79	2.63	1.05	39.45
8	Belmar Borough	5,794	59,928	10.87	12.08	4.14	58.51
53	Bradley Beach Boro	4,298	59,792	7.91	12.33	1.40	37.46
1	Brielle Borough	4,774	98,419	2.51	5.03	0.21	12.15
34	Colts Neck Township	10,142	154,491	2.07	4.24	0.39	7.59
20	Deal Borough	750	59,615	1.33	2.67	4.00	80.00
27	Eatontown Borough	12,709	60,188	6.22	8.66	4.25	51.62
25	Englishtown Boro	1,847	70,795	9.20	27.07	2.17	13.54
38	Fair Haven Borough	6,121	112,308	1.14	2.45	0.49	8.82
10	Farmingdale Boro	1,329	63,191	23.33	30.10	3.01	20.32
21	Freehold Borough	12,052	52,000	5.31	9.54	4.07	26.88
24	Freehold Township	36,184	94,735	2.57	4.67	1.02	30.40
48	Hazlet Township	20,334	89,415	2.85	6.29	0.49	15.54
42	Highlands Borough	5,005	75,291	7.99	16.98	4.60	17.18
44	Holmdel Township	16,773	140,533	2.62	4.35	0.66	17.53
19	Howell Township	51,075	89,287	2.88	5.87	1.29	16.17
17	Interlaken Borough	820	116,000	0.00	4.88	0.00	13.41
50	Keansburg Borough	10,105	39,206	9.01	26.42	4.16	33.94
46	Keyport Borough	7,240	56,509	9.81	13.67	1.52	11.19
6	Lake Como Borough	1,759	76,576	2.27	0.57	2.84	23.88
36	Little Silver Borough	5,950	144,299	1.51	2.86	0.00	13.28
14	Loch Arbour Village	194	120,000	10.31	15.46	5.15	72.16
29	Long Branch City	30,719	52,792	6.58	8.46	3.65	30.57
33	Manalapan Township	38,872	103,970	2.11	4.66	.49	10.42
2	Manasquan Borough	5,897	87,525	7.29	10.85	0.68	29.17

No.	Municipality	Population	Median Household Income (\$)	Drug Treatment Admissions Rate Per 1,000		Crime Rate Per 1,000	
				Alcohol	Drug	Violent Crime	Total Crime
40	Marlboro Twp	40,191	130,400	1.67	3.78	0.37	11.57
45	Matawan Boro	8,810	68,375	6.70	13.05	0.57	11.46
47	Middletown Twp	66,522	96,190	2.66	5.56	0.69	13.98
22	Millstone Township	10,566	134,909	1.99	2.74	0.47	13.25
35	Monmouth Beach	3,279	94,583	5.79	5.49	0.30	16.47
11	Neptune City Boro	4,869	50,154	9.65	24.65	3.49	46.21
52	Neptune Township	27,935	58,630	5.23	8.81	4.73	64.61
23	Ocean Township	27,291	78,806	5.39	6.49	1.50	31.51
32	Oceanport Borough	5,832	89,208	3.26	8.23	1.20	15.09
37	Red Bank Borough	12,206	59,118	8.52	13.11	4.51	27.94
15	Roosevelt Borough	882	81,000	1.13	3.40	0.00	4.54
39	Rumson Borough	7,122	134,281	1.83	1.97	0.56	9.55
41	Sea Bright Borough	1,412	74,236	14.87	7.08	1.42	24.79
3	Sea Girt Borough	1,828	96,652	7.66	3.83	2.74	22.98
31	Shrewsbury Borough	3,809	111,648	1.31	1.58	1.58	28.35
28	Shrewsbury Twp	1,141	51,548	3.51	7.01	0.88	10.52
5	Spring Lake Borough	2,993	97,885	5.01	4.68	0.33	38.76
4	Spring Lake Heights	4,713	72,083	3.61	3.61	0.21	7.64
30	Tinton Falls Borough	17,892	78,894	5.59	4.58	0.78	25.93
51	Union Beach Boro	6,245	61,347	7.53	14.25	1.60	17.93
12	Upper Freehold Twp	6,902	122,525	0.72	0.14	0.43	7.10
18	Wall Township	26,164	89,278	3.78	3.82	0.73	15.67
26	West Long Branch	8,097	96,369	2.59	4.08	1.48	36.80

Monmouth County Population Distribution by Age, Race, and Gender

Demographic Characteristics	Monmouth County	New Jersey
Total Population	630,380	8,791,834
Population Density	1,297.9	1,122
Median Age	41.3	36.7
Age Distribution, 2010		
Age 0-11	14.9%	16.7%
Age 12-14	4.4%	4.2%
Age 15-17	4.6%	3.8%
Age 18-24	7.8%	8.1%
Age 25-34	10.3%	14.1%
Age 35-64	44.3%	39.9%
Age 65+	13.8%	13.2%
Race/Ethnicity		
One Race		
White	83.1%	72.6%
African American	7.5%	13.6%
American Indian	0.3%	0.2%
Asian	5.0%	5.7%
Two or More Races		
Hispanic or Latino	9.0%	13.35%

Age Distribution by Gender

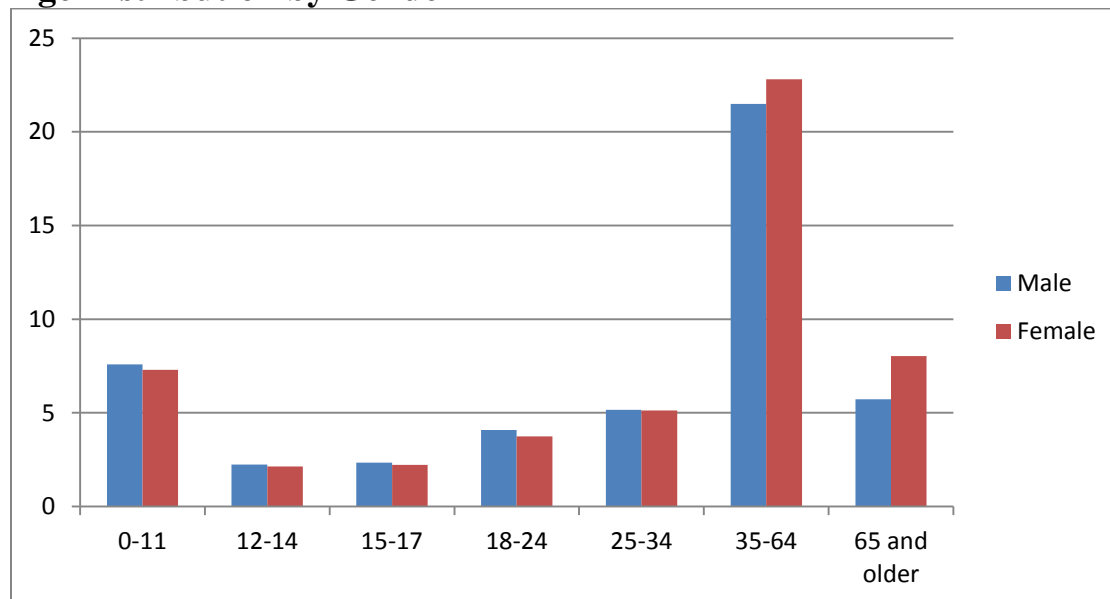

Criminal Justice Data: Alcohol and Drug Attributable Crime: Rates per 100,000

Alcohol Related Crime Monmouth County 2010					
Type of Offense	Total 2010 Arrests	Arrests Related to Alcohol Use			
		Adults	Juveniles	All Ages	Arrest Rate
Homicide	12	3.6	0	3.6	0.57
Aggravated Assault	442	111.9	20.7	132.6	21.03
Sexual Assault	16	3.6	0	3.6	0.57
Other Assault	2009	558	44.7	602.7	95.61
Robbery	198	5.44	1.29	6.73	1.07
Burglary	431	12.71	2.81	15.52	2.46
Larceny	2560	53.84	17.84	71.68	11.37
Auto Theft	56	1.37	0.6	1.96	0.31
DUI	2385	2348	37	2385	378.34
Liquor Laws	1017	781	236	1017	161.33
Total	29439	3879.46	360.93	4240.39	672.67

Drug Related Crime Monmouth County 2010					
Type of Offense	Total 2010 Arrests	Arrests Related to Drug Use			
		Adults	Juveniles	All Ages	Arrest Rate
Homicide	12	1.9	0	1.9	0.3
Aggravated Assault	442	19.02	3.52	22.54	3.58
Sexual Assault	16	0.38	0	0.38	0.06
Other Assault	2009	94.86	7.6	102.46	16.25
Robbery	198	43.52	10.34	53.86	8.54
Burglary	431	105.9	23.4	129.3	20.51
Larceny	2560	569.21	188.55	757.76	120.21
Auto Theft	56	2.65	1.16	3.81	0.6
Drug Violation	3859	3445	414	3859	612.17
Total		360.93	240.14	4975.54	789.29

Substance Abuse Treatment Admissions

Monmouth County Treatment Admissions by Sex, Age Group, Race, and Ethnicity		
Primary Substance of Abuse		
	N	%
Total Admissions	7,338	
Alcohol	2,707	37
Heroin and Other Opiates	3,015	41
Cocaine	373	5
Marijuana	1,080	15
Other Drugs	163	2
Gender		
Male	5,075	69
Female	2,263	31
Age at Admission		
12-17	482	7
18-24	2,046	27
25-44	3,390	46
45-54	1,068	15
55+	352	5
Race and Ethnicity		
White	5,652	77
African American	1,047	14
Other	592	8
Hispanic or Latino	47	1

County Alcohol Treatment Admissions as Percent of Total Substance Abuse Admissions.

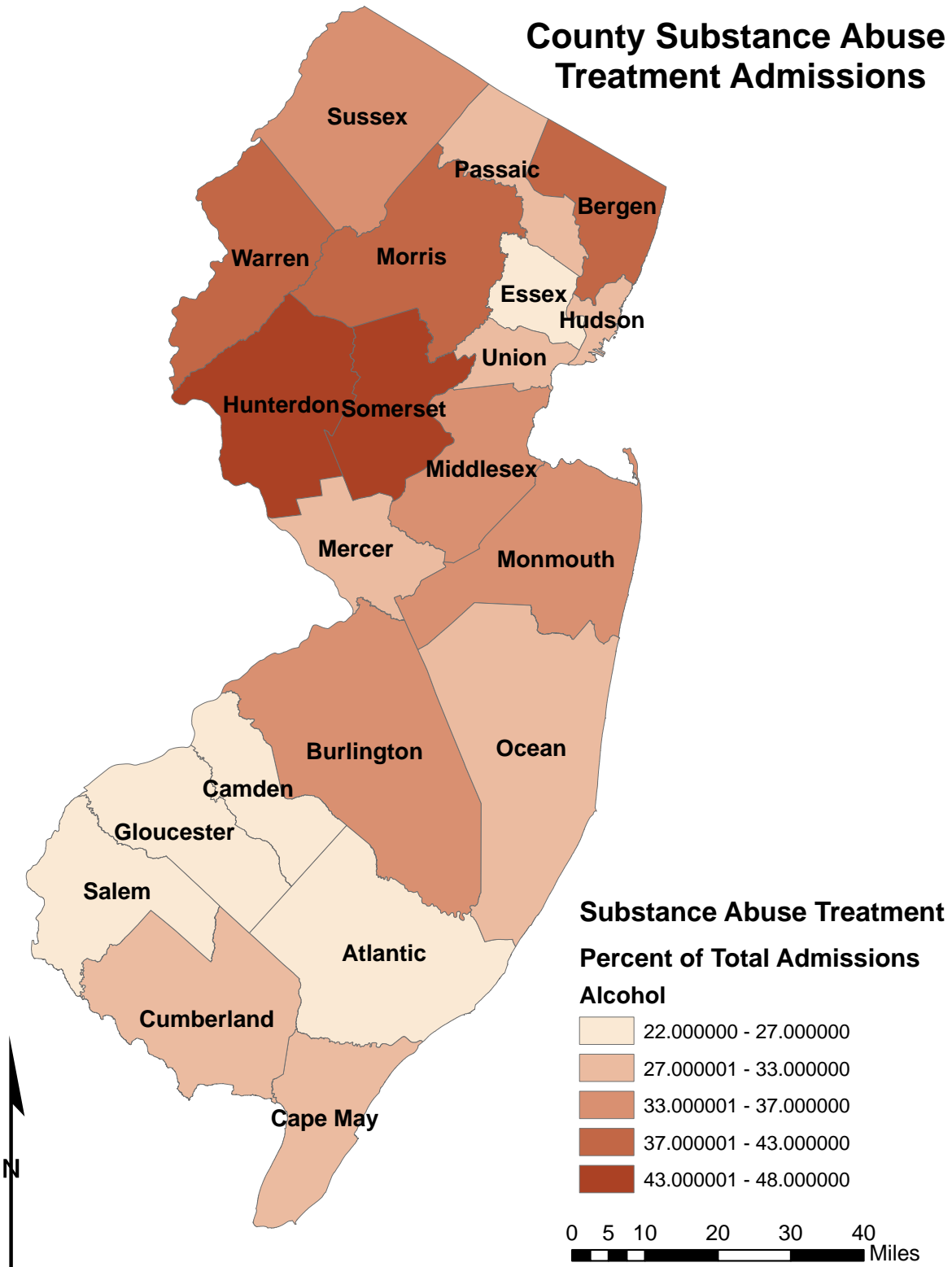

County Heroin and Other Opiates Treatment Admissions as Percent of Total Substance Abuse Admissions.

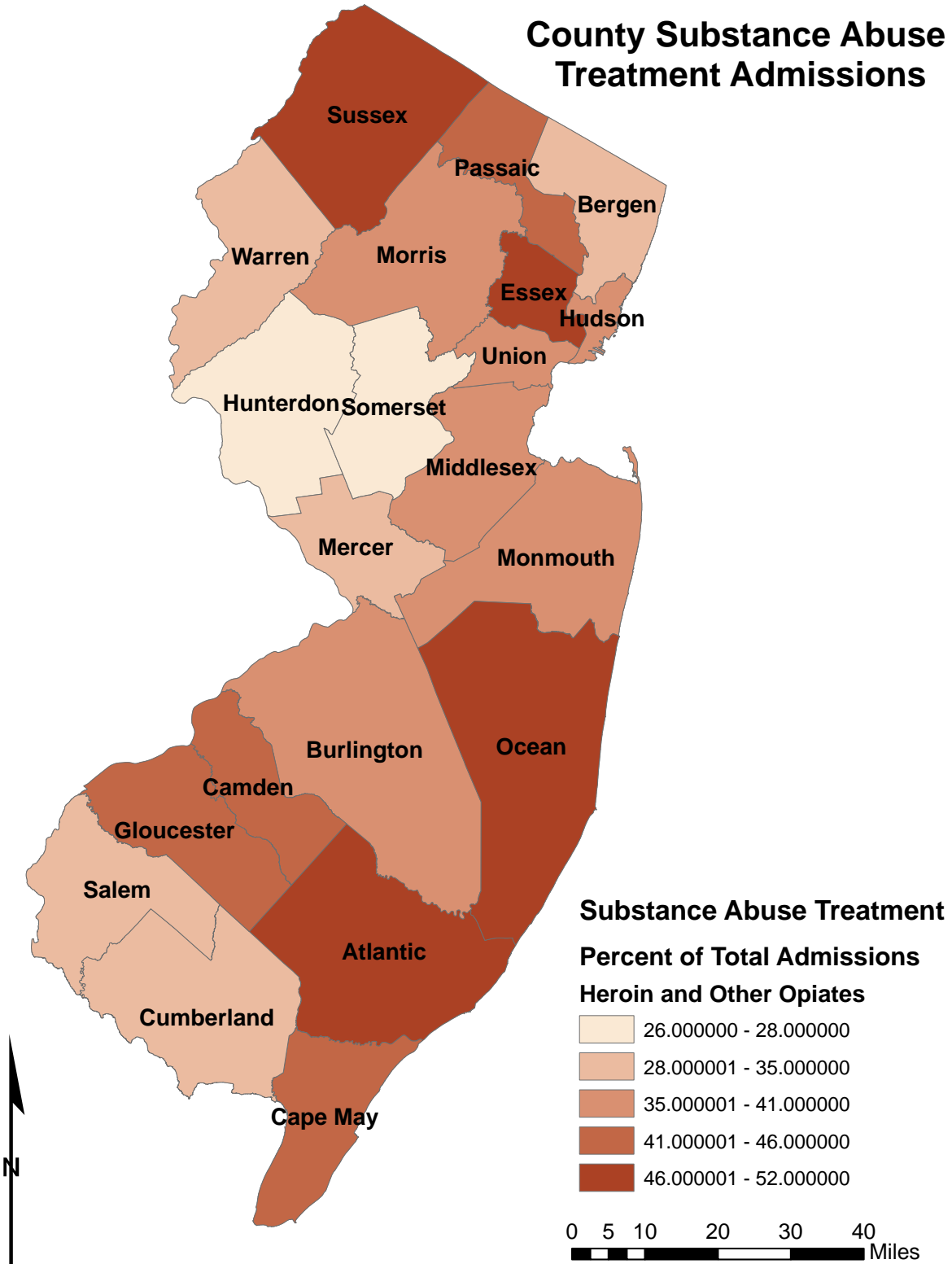

County Cocaine/Crack Cocaine Treatment Admissions as Percent of Total Substance Abuse Admissions.

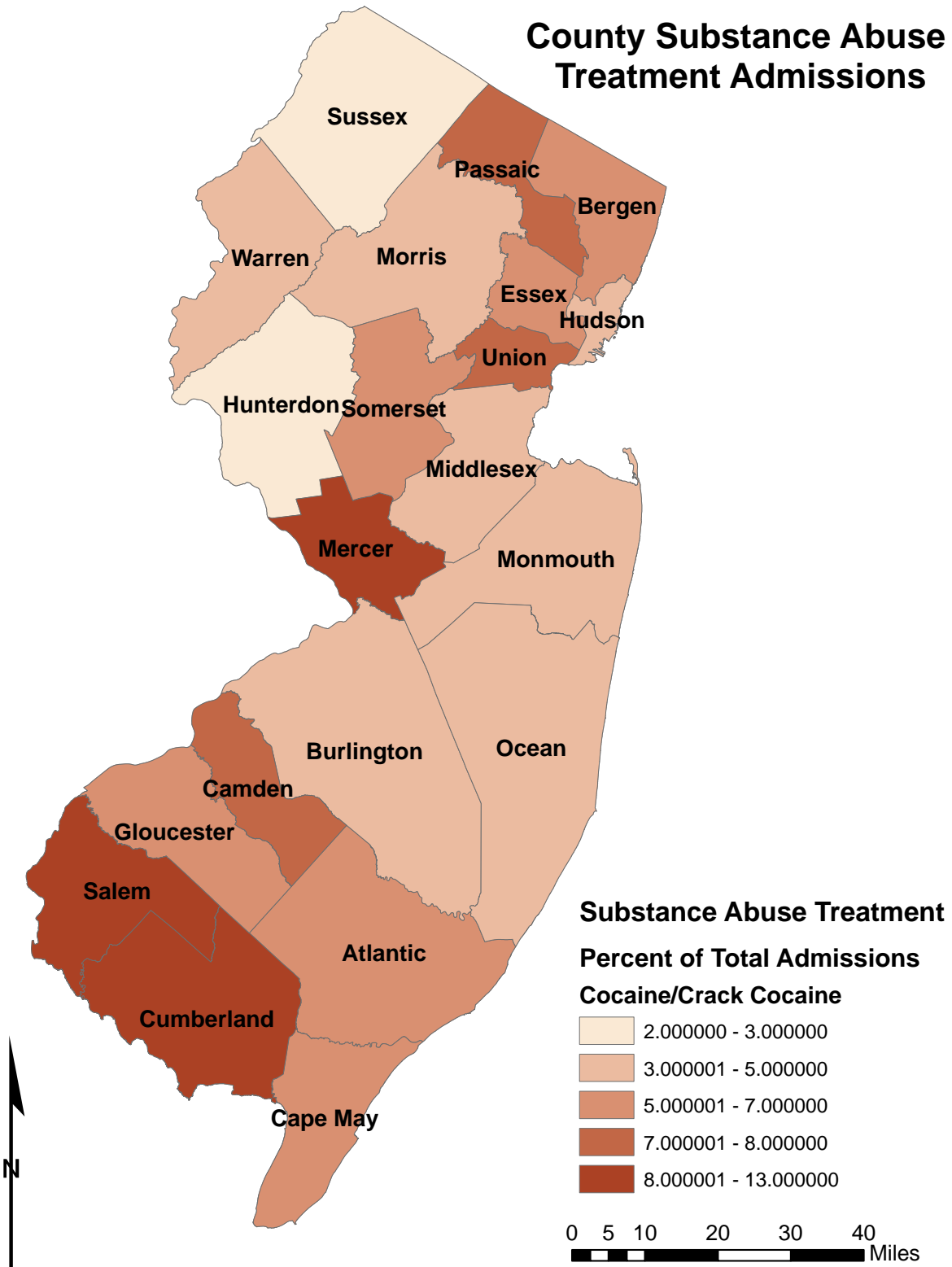

County Marijuana Treatment Admissions as Percent of Total Substance Abuse Admissions.

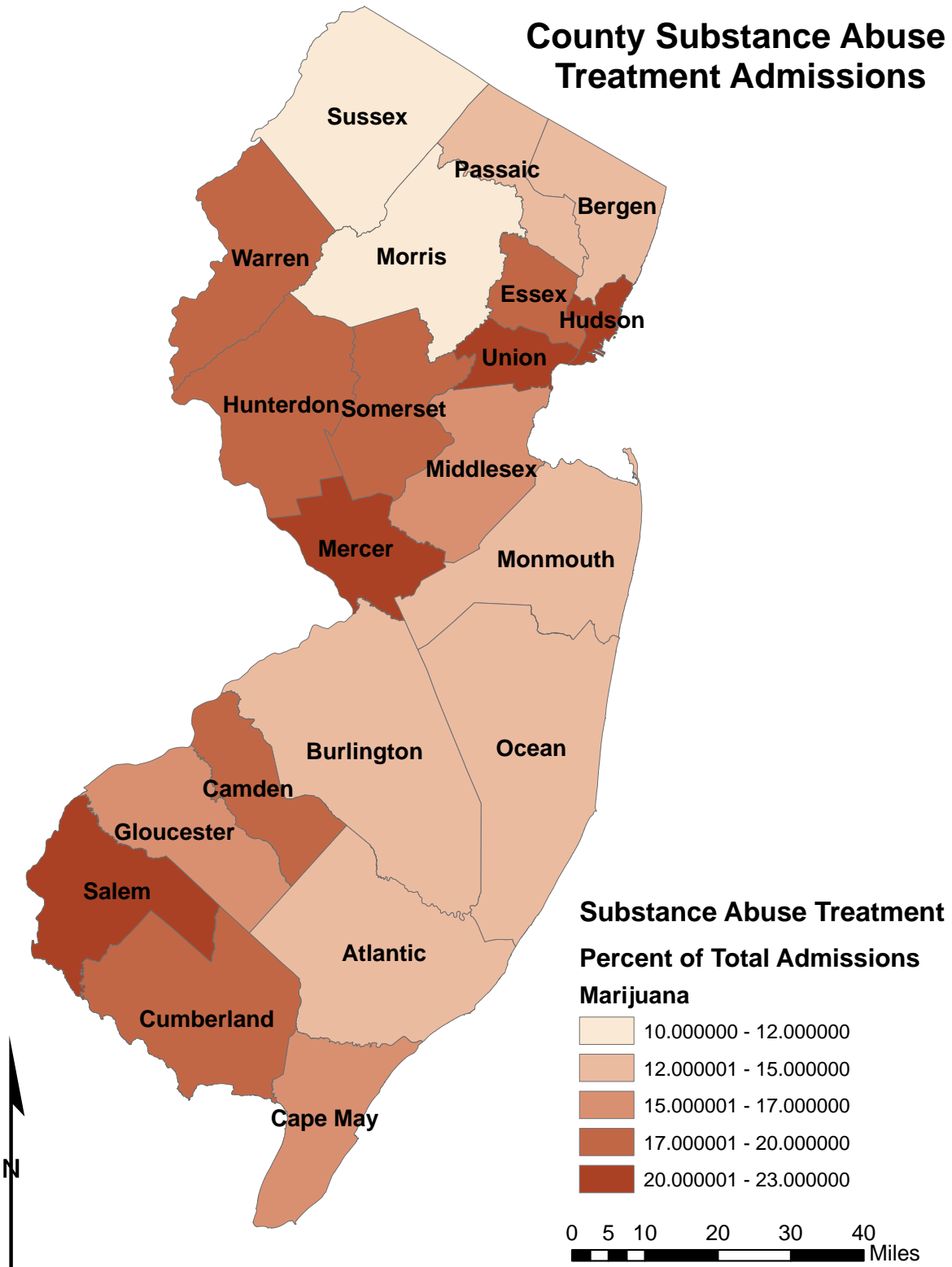

County Other Drugs Treatment Admissions as Percent of Total Substance Abuse Admissions.

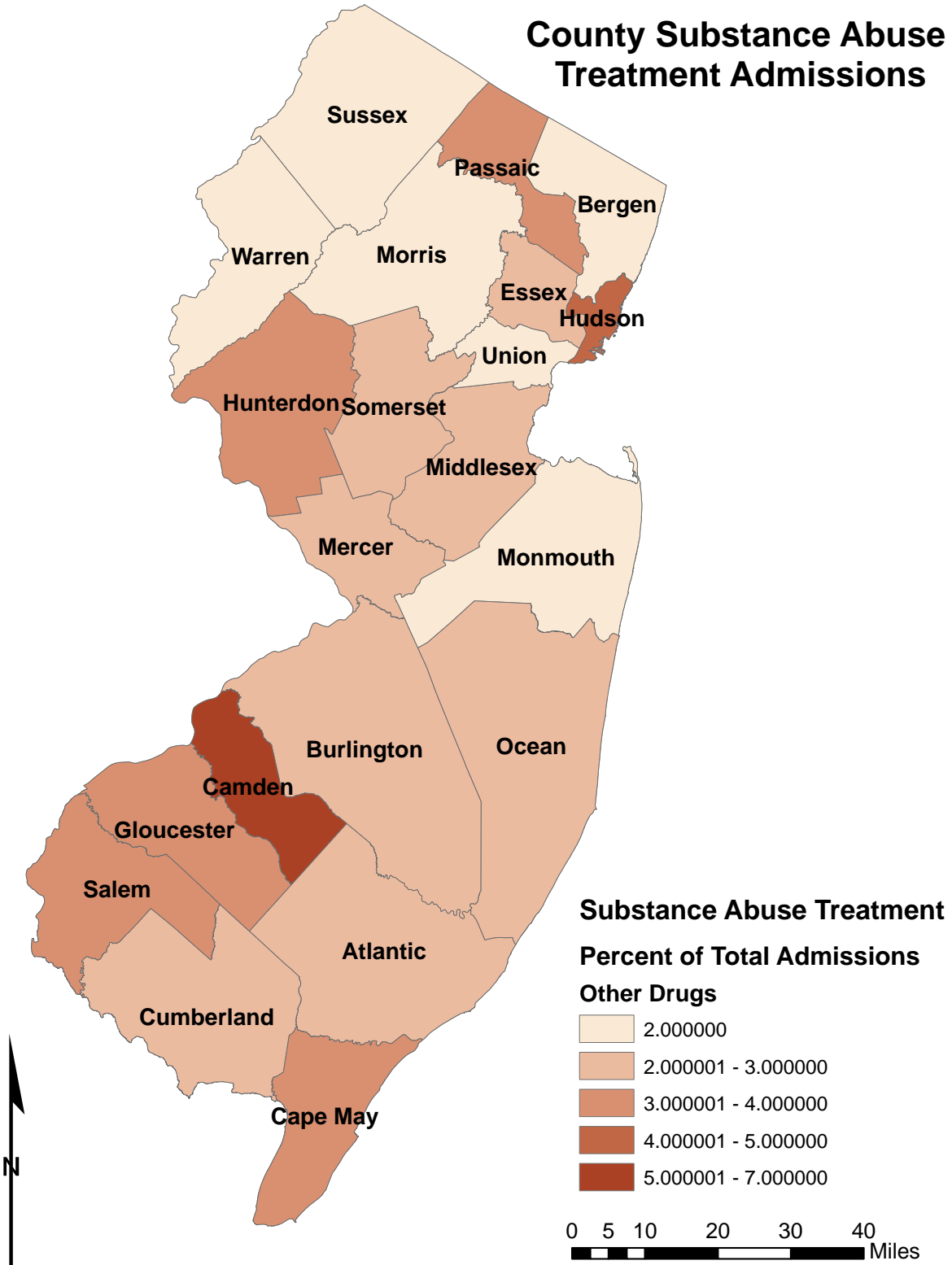

Chapter Three

Municipal Profile of Social Indicators Monmouth County

Introduction

This chapter provides detailed data for each of the county municipalities. This section provides a discussion of the interesting aspects of the municipal data from a broader, statewide perspective. For some of the key indicators, a summary statistics table shows the municipalities that had the maximum and minimum values, the median or central value, along with the statewide total or average values.

As can be gauged from the table on the next page, there is significant variation among the municipalities on each of the indicator variables. A statewide value for an indicator significantly different from the median value suggests a notable skew in the data for that indicator variable. For instance, the median value for Drug Arrests/1,000 population is 4.4, while the statewide rate is 7.2. This indicates that the statewide average is being strongly affected by relatively few municipalities. In other words, even though half of the communities have rates of 4.4 or lower (by definition of the median value), there are a few communities with rates high enough to raise the statewide average almost two-fold. Another indication of this data skew can be inferred by the distribution of total number of drug arrests among the municipalities above the median. For example, almost half of all the drug arrests (24,467 of the total 52,088) were made in 15 municipalities.

Some care should be taken in interpreting the data presented in the chartbook. Some of the extreme values listed are found in very small communities where small base numbers or small populations can yield high rates. For example, the Teterboro municipality has a high domestic violence rate of 388.9 per 1000, but this was calculated using the municipality's population of 18, and involved seven reported incidents.

Also, note that for some indicator variables a large visitor population can generate extreme rates. For example, highest non-violent and total crime rates were found in Atlantic City and Wildwood, respectively – both shore towns. When the crime numbers are turned into rates, based on *resident* population, the large flux of visitors is not taken into account. Visitors are involved, both as victims and as perpetrators, but they are not taken into account when measuring the prevalence of crime per capita. Therefore, to avoid misunderstanding/misuse, it is important to keep these limitations of data indicators in mind while interpreting the significance of their values.

The rest of this section reviews interesting variations and highlights for different indicators. This municipality-based perspective is very useful in understanding the dynamics of the wide cross-section of communities in the State of New Jersey.

Statewide Summary Statistics for Key Municipal Social and Health Indicators for 2010

Summary Statistics for Key Municipal Social and Health Indicators	Maximum	Median	Minimum	Statewide Values
Population ¹	277,140 (Newark City)	8,131	5 (Tavistock Boro)	8,791,894
Population Growth 2000-2010 (%) ¹	272.2 (Teterboro)	1.8	-79.2 (Tavistock Boro)	4.5
Population Density/Square mile ¹	58,821.1 (Guttenberg Town)	1,900.3	0.6 (Walpack Twp)	1,195.5
Population under 18 years (%) ¹	41.8 (Lakewood)	22.8	0.0 (Tavistock Boro)	32.4
Population over 65 years (%) ¹	60.0 (Tavistock Boro)	13.7	0.0 (Pine Valley)	26.2
Householder Living alone and over 65 years of age (%) ²	37.5 (Manchester Township)	9.6	0.0 (Tavistock)	10.2
Median household income (\$) ²	250,000 (Tavistock Boro)	76,786	25,682 (Salem City)	71,180
Poverty, all ages (%) ²	38.1 (Woodbine)	5.0	0.0 (Multiple)	7.0
Child poverty, under 18 (%) ²	73.5 (Seaside Heights)	6.0	0.0 (Multiple)	10.7
Child poverty, under 5 (%) ²	87.5 (West Cape May)	0.0	0.0 (Multiple)	10.9
Poverty, over 65 (%) ²	100 (Teterboro)	5.0	0.0 (Multiple)	7.7
Unemployment (%) ²	17.0 (Salem City)	4.0	0.0 (Multiple)	5.2
Households on TANF per 1,000 ²	175.8 (Woodbine)	12.3	0.0 (Multiple)	4.6
Single, Female-Headed Households with Children (%) ²	25.1 (Woodbine Boro)	4.7	0.0 (Multiple)	6.9
Child to Adult Ratio (Children per 100 adults) ²	91.3 (Rockleigh Boro)	37.4	9.8 (Washington Twp, Burlington County)	30.1
Violent crime rate/1,000 ³	23.9 (Camden)	1.0	0.0 (Multiple)	3.1
Non-violent crime rate/1,000 ³	236.1 (Avalon)	15.0	1.6 (River Vale)	20.9
Total crime rate/1,000 ³	236.1 (Avalon)	16.2	1.6 (River Vale)	24.0
Birth rate 15-50/1,000 ²	187.0 (Englewood Cliffs Boro)	50.0	0.0 (Multiple)	55.0
Birth rate 15-19/1,000 ²	298.0 (Quinton Twp)	0.0	0.0 (Multiple)	16.0
High school graduates, persons 25 years and older ³	100 (Multiple)	91.4	47.7 (Washington Twp, Burlington County)	87.6
College graduates, persons 25 years and older (%) ²	81.8 (Mountain Lakes)	33.8	3.8 (Woodbine)	34.9
School Budget per Pupil (K-12) (494 reporting) ⁴	59,690 (Deal Boro)	14,271	9,670 (Greenwich Twp)	15,307
School Completion Rate 2005-2009 (%) (199 reporting) ⁴	114.0 (Springfield , Bogota)	92.0	37.0 (Camden)	84.8
Alcohol Attributable Criminal Offenses/1,000 ³	12.0 (Pine Valley)	0.7	0.05 (Multiple)	5.2
Drug Attributable Criminal Offenses/1,000 ³	100 (Pine Valley)	4.5	0.46 (River Vale)	7.2

¹US Census (2010). Summary File 1 (decennial population counts)

²US Census (2010). American Community Survey 5-year Population Estimates

³New Jersey Department of Law & Public Safety, Division of State Police. (2010). State and County Arrest Summary, Uniform Crime Report

⁴Rutgers Continuing Studies' Center for Government Services (2010) Legislative Data Book

Race and Ethnicity

From 1990-2010, the percentage of Whites decreased by 10% and there was a considerable increase in the Asian and Hispanic or Latino categories (almost doubled).

Racial and Ethnic Composition, New Jersey 1990-2010 (%)

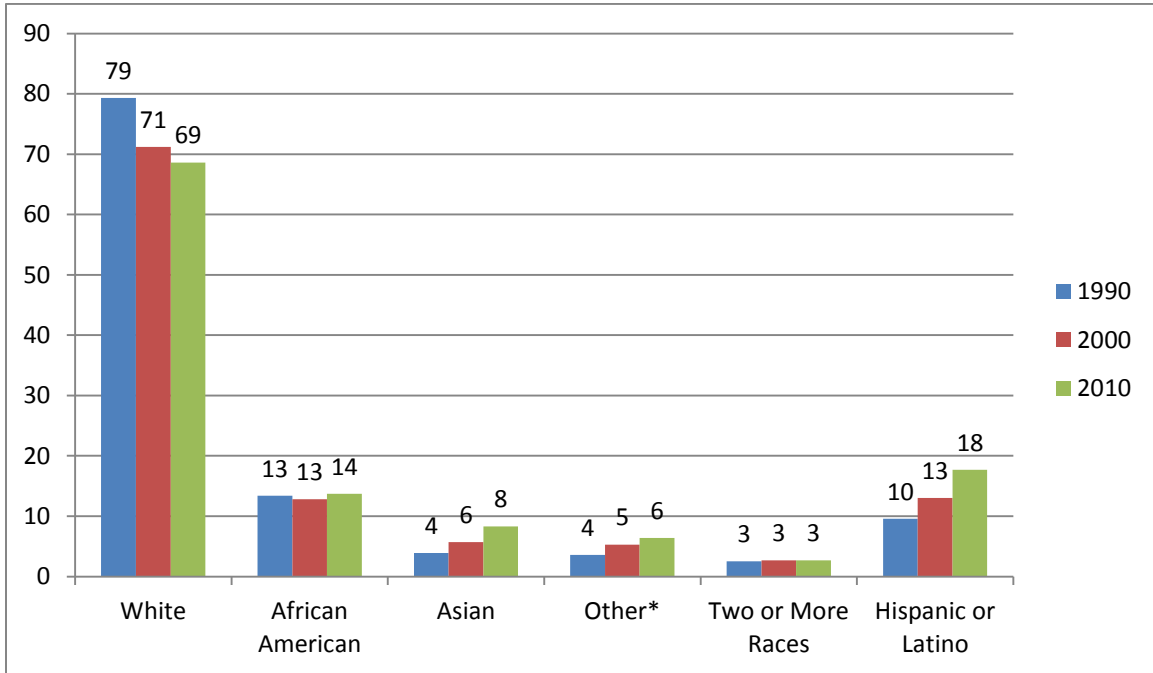

Poverty

The statewide 2010 poverty data showed an average poverty rate of 7.0%, compared to 8.9% in 2000. The New Jersey poverty rate also compares favorably to the national rate of 10.5%. Ninety-eight municipalities in New Jersey had a poverty rate above the national average. The number of municipalities with poverty rate less than 3% decreased from 191 municipalities in 1990 to 139 municipalities in 2000 and to 107 municipalities in 2010.

Additionally, the poverty rates vary significantly between the various races/ ethnicities. The poverty rates by race/ethnicity for the years 1990-2010 are shown in the figure below. African American and Hispanic populations show the highest poverty rates, about three times that of the White population. However, poverty has seen small decreases among African Americans, Asians, people reporting two or more races, and Hispanics, while Whites have seen increases in poverty from 1990.

Poverty by Race, New Jersey 1990-2010 (%)

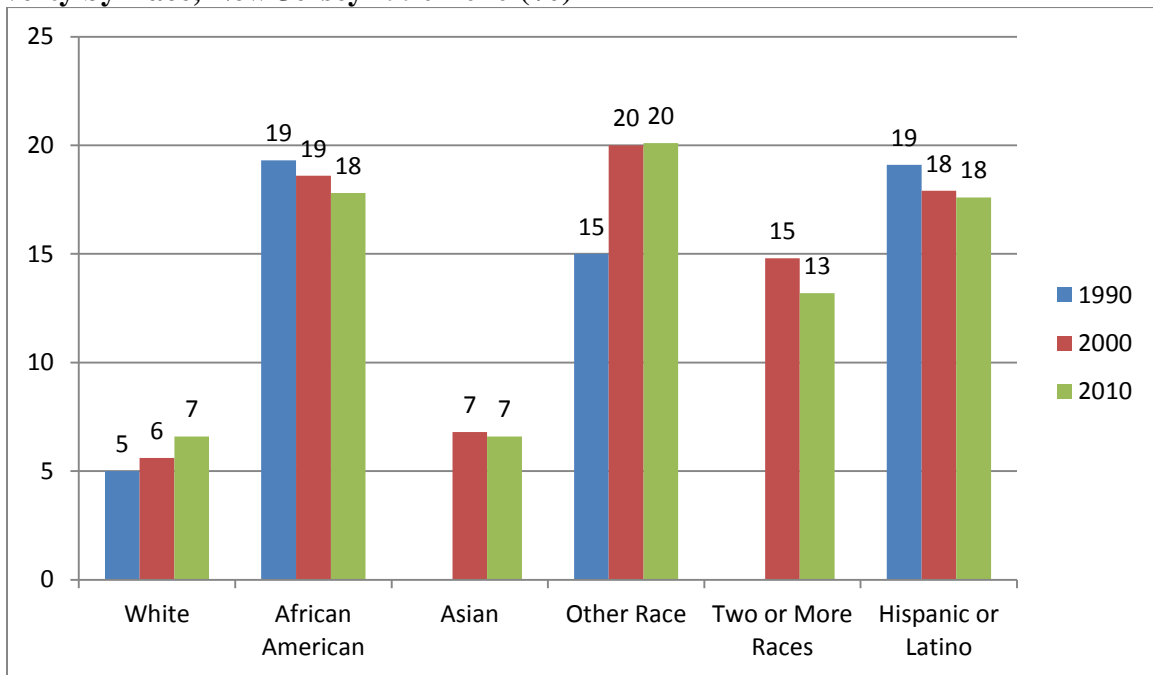

* The racial category, Other, was combined with Asian in poverty tables in 1990. New racial and ethnic response options were added with the 2000 Census.

Median Income

The Median Household Income of New Jersey in 2010 was \$71,180, compared to the National Median of \$52,762. It is worth mentioning that 329 municipalities (out of 566) had median household income above the state median level. Also, only 69 municipalities in New Jersey had a median income less than the national median household income. The percentages of municipalities above and below the Median Household Income for New Jersey are shown in the figure below.

Percentage of New Jersey Municipalities Above or Below Median Household Income, 1990, 2000, and 2010

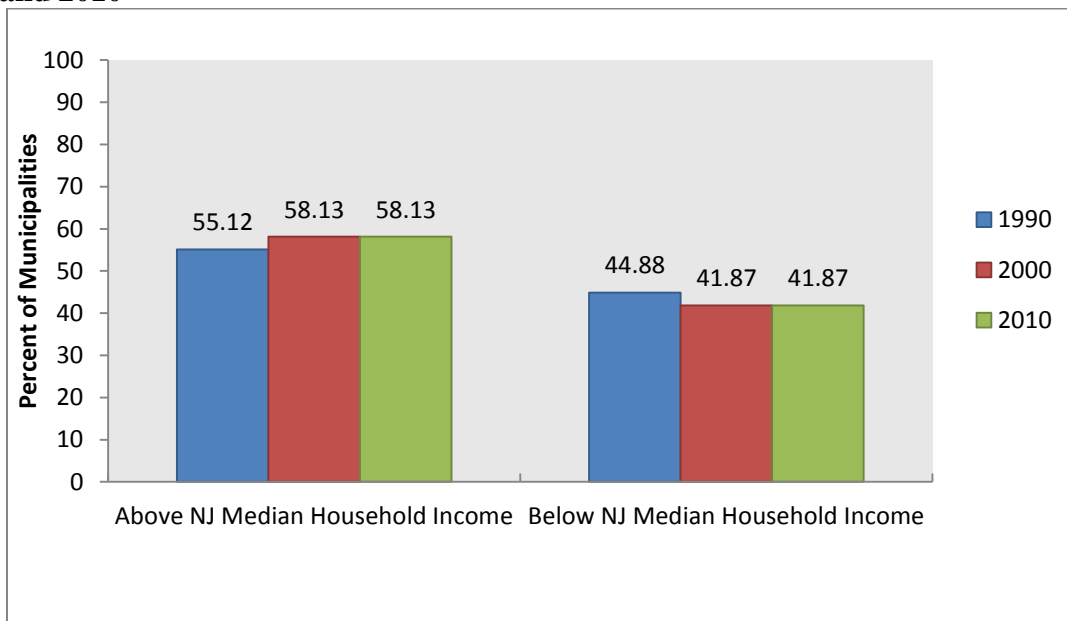

Substance Abuse Treatment Admissions

Alcohol and Drug Treatment Admissions are an indirect measure of the substance abuse problem at a community level. As the data within this chartbook will demonstrate, substance abuse problems are not exclusively limited to a few communities alone. Even so, the distribution is clearly skewed. Concurrent with this observation, the top 10 communities represented 24.97% of all substance abuse treatment admissions in 2011. Newark City (n=3,685), Jersey City (2,479), Paterson City (1,895), Camden City (1,874), and Elizabeth City (1,466) were the five municipalities with highest treatment admissions in terms of raw numbers.

The total number of statewide alcohol treatment admissions was 16,152 in 2000 (a drop of almost 47% compare to 1992), but rose again in 2011 to 23,669 (a gain of 46% compared to 2000). Alcohol treatment admissions were the highest in the five following municipalities: Jersey City, Newark, Trenton, Paterson, and Elizabeth. For drug treatment, admissions in 2000 for all types of drug abuse treatment was 38,756 and by 2011 had risen to 49,088, an increase of 27%. The municipalities with the highest numbers of drug treatment admissions were Newark, Jersey City, Paterson, Atlantic City, and Elizabeth. Statewide trends in admissions are shown below in terms of the rate per 100,000 for total admissions, alcohol admissions, and drug admissions.

Substance Abuse Treatment Admissions Rate per 100,000: 2000, 2006-2011

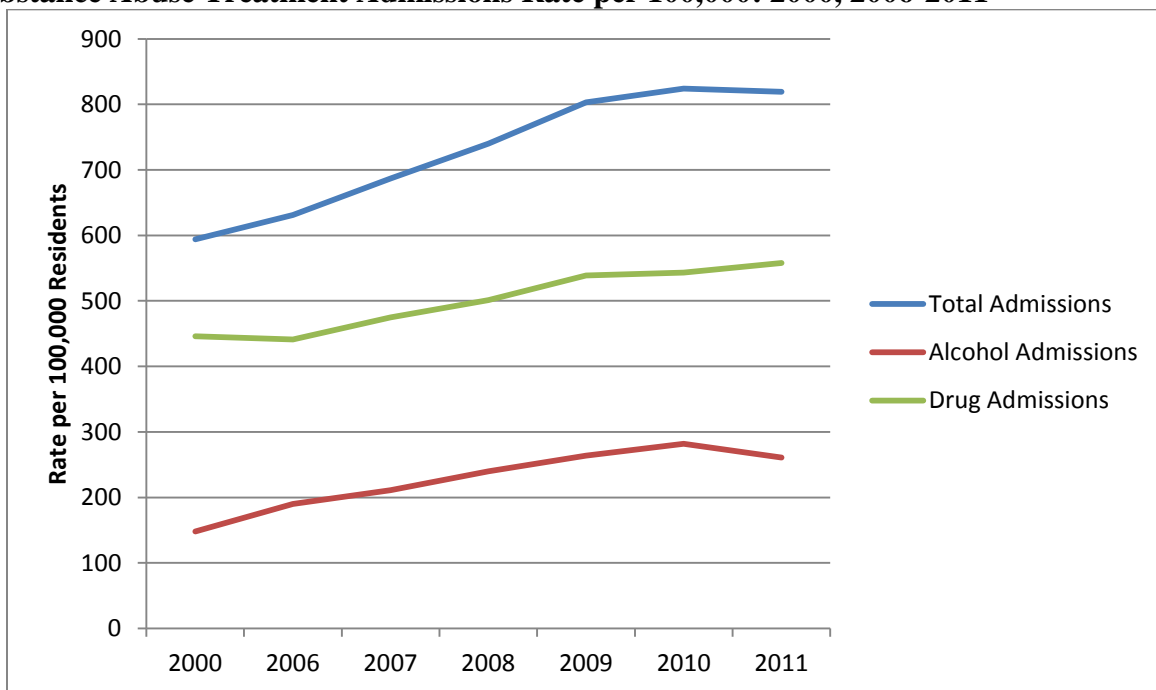

New Jersey, Municipal Level Alcohol Admissions as Percent of Total Substance Abuse Treatment Admissions.

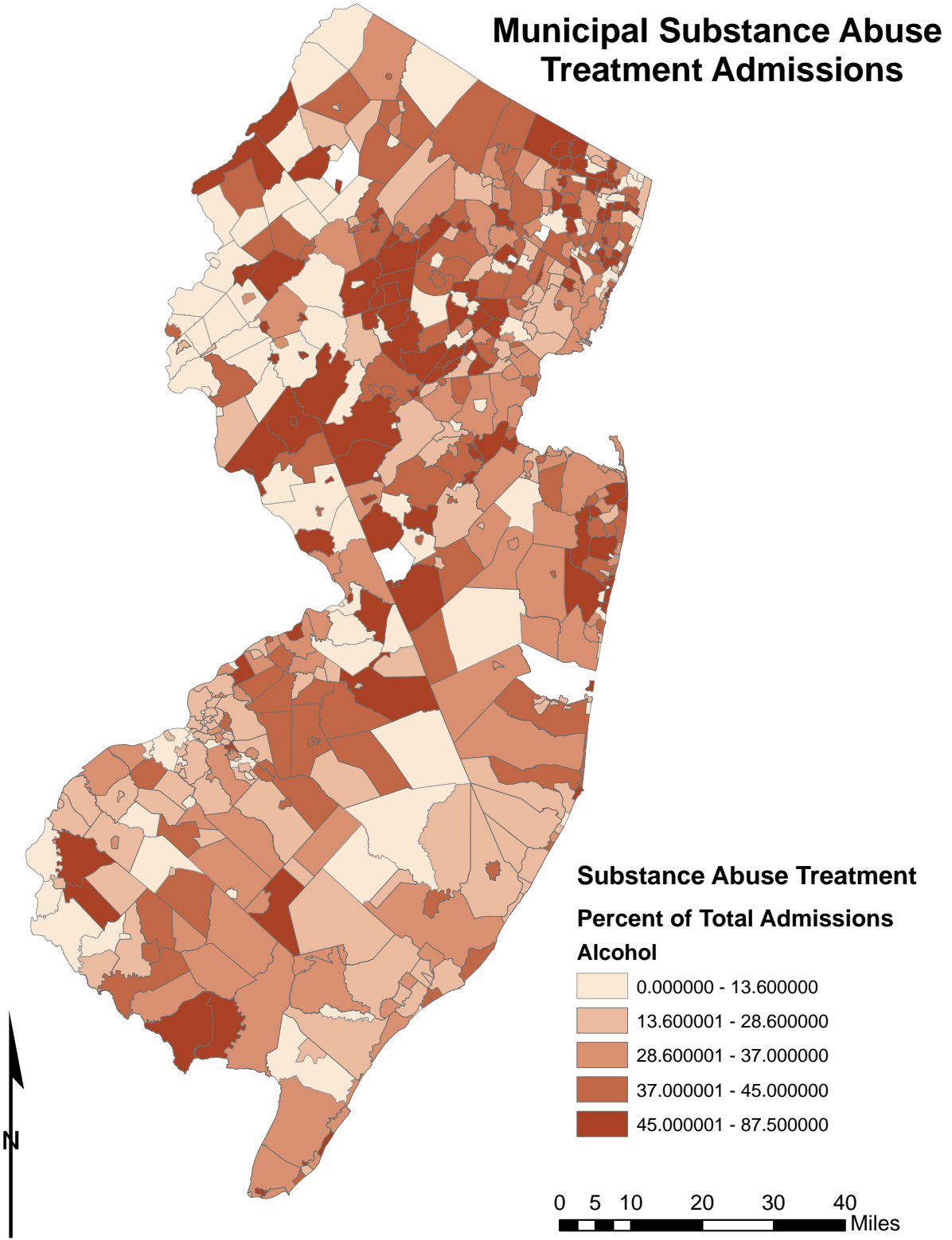

New Jersey, Municipal Level Heroin and Other Opiates Admissions as Percent of Total Substance Abuse Treatment Admissions.

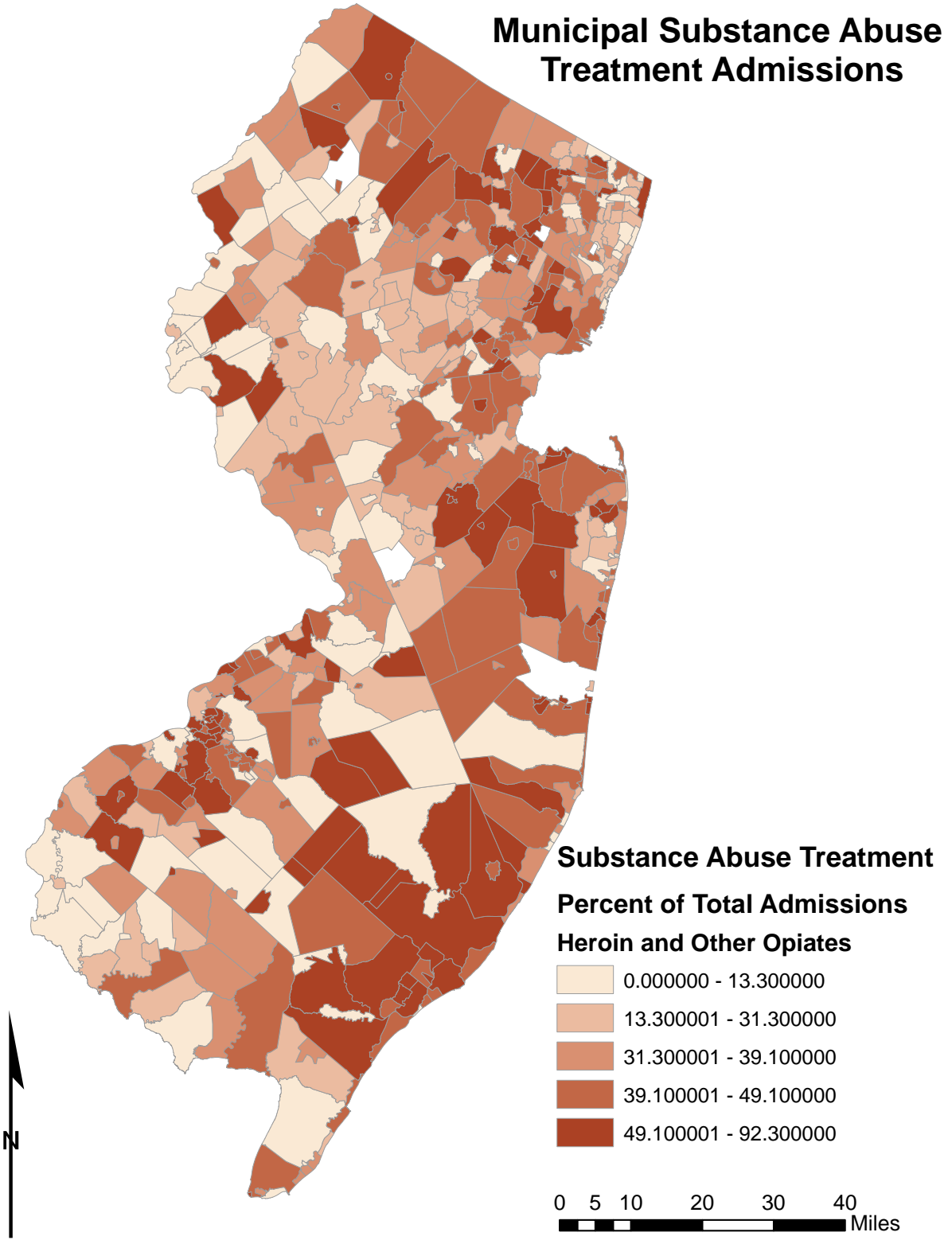

Alcohol and Drug Attributable Crime

Another indirect measure of substance abuse dependence and problems is the amount of crime that can be attributed to use of alcohol and drugs. Note here that these values are impacted by the intensity of enforcement and should be considered as only a partial indicator of drug abuse prevalence. Alcohol and Drug Attributable crime reflect crimes that occur as a direct result of substance use (i.e., DUI, Liquor Law Violation, Drug Abuse Violation) as well as by calculating the percentage of other crimes (i.e., homicide, larceny, motor vehicle theft) that can be considered attributable to substance use. The National Institute on Drug Abuse established the Alcohol and Drug Attribution Factors (ADAF) through surveys with inmates on what percentage of crimes were associated with alcohol and drug use. The ADAF is applied to the total counts of crime to produce estimates of alcohol and drug attributable crime.

Despite this limitation of this indirect measure, it is a helpful tool in gauging the extent to which collateral problems are associated with substance abuse. In the tables that follow, it is clear that communities with high numbers of alcohol and drug attributable criminal offenses are also suffering from some of the state's highest poverty rates. This strong convergence of different indicators could be useful in making informed policy interventions and undertaking resource allocation decisions.

Highest Alcohol Attributable Criminal Offenses (2010) and Poverty Rates

Municipality	County	Total Alcohol Attributable Arrests, 2010	Poverty rate (%)
Newark City	Essex	773.68	25
Jersey City	Hudson	488.32	18
Camden City	Camden	473.88	36
Paterson City	Passaic	406.07	27
Elizabeth City	Union	362.94	17
Trenton City	Mercer	309.78	24
Atlantic City	Atlantic	252.21	25
Irvington Township	Essex	238.92	17
Passaic City	Passaic	165.86	28
East Orange	Essex	140.49	21

Highest Drug Attributable Criminal Offenses (2010) and Poverty Rates

Municipality	County	Total Alcohol Attributable Arrests, 2010	Poverty rate (%)
Newark City	Essex	2,720.16	25
Jersey City	Hudson	1,936.71	18
Paterson City	Passaic	1,435.90	27
Elizabeth City	Union	1,398.44	17
Atlantic City	Atlantic	1,278.64	25
Camden City	Camden	1,224.93	36
Trenton City	Mercer	878.12	24
Toms River	Ocean	859.66	6
Woodbridge	Middlesex	686.82	5
Cherry Hill	Camden	655.34	4

New Jersey Municipal Level Alcohol Attributable Crime, Rate per 100,000 Residents

Municipal Alcohol Attributable Crime per 1,000 Residents

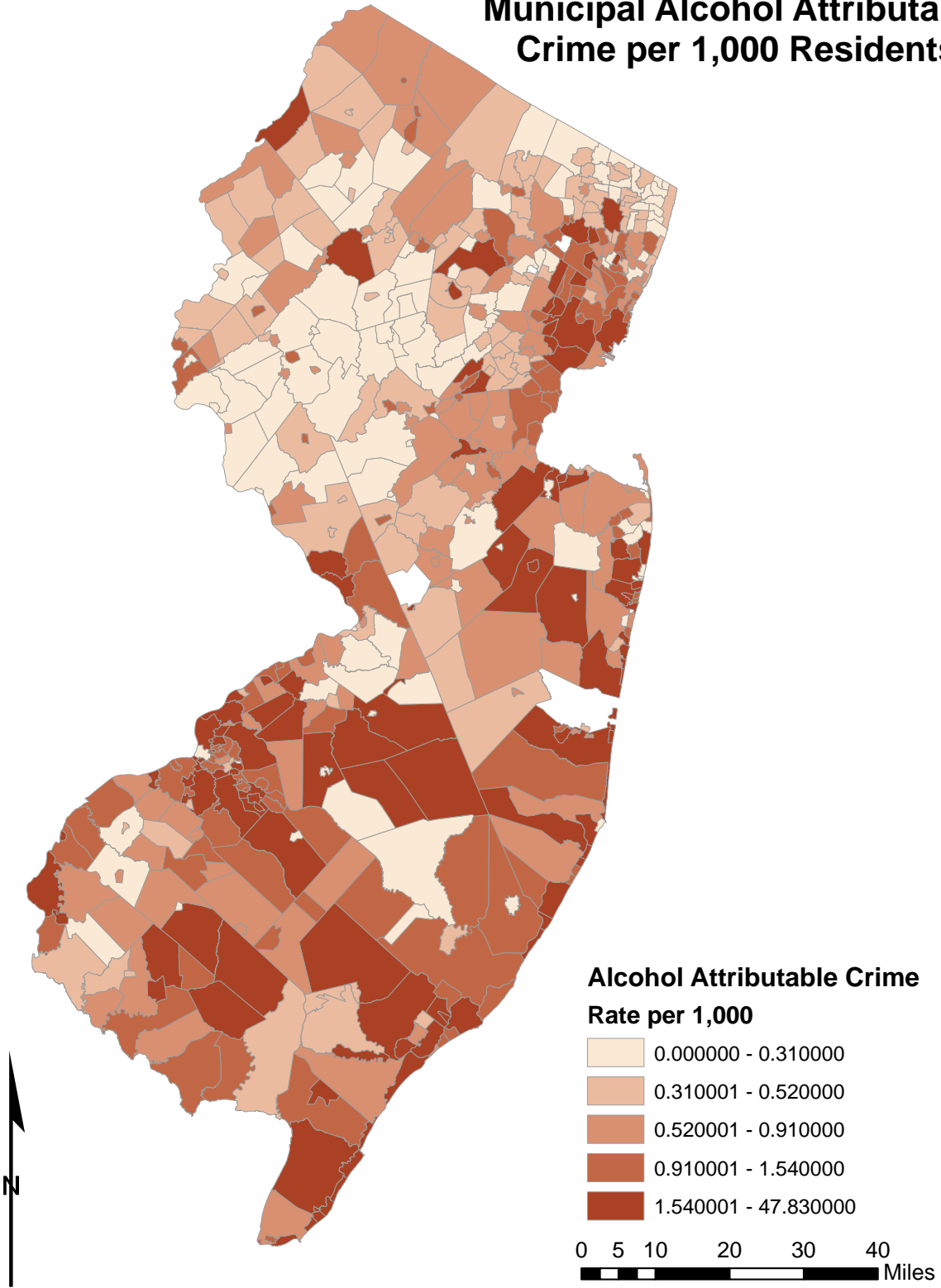

New Jersey Municipal Level Drug Attributable Crime, Rate per 100,000 Residents

Municipal Drug Attributable Crime per 1,000 Residents

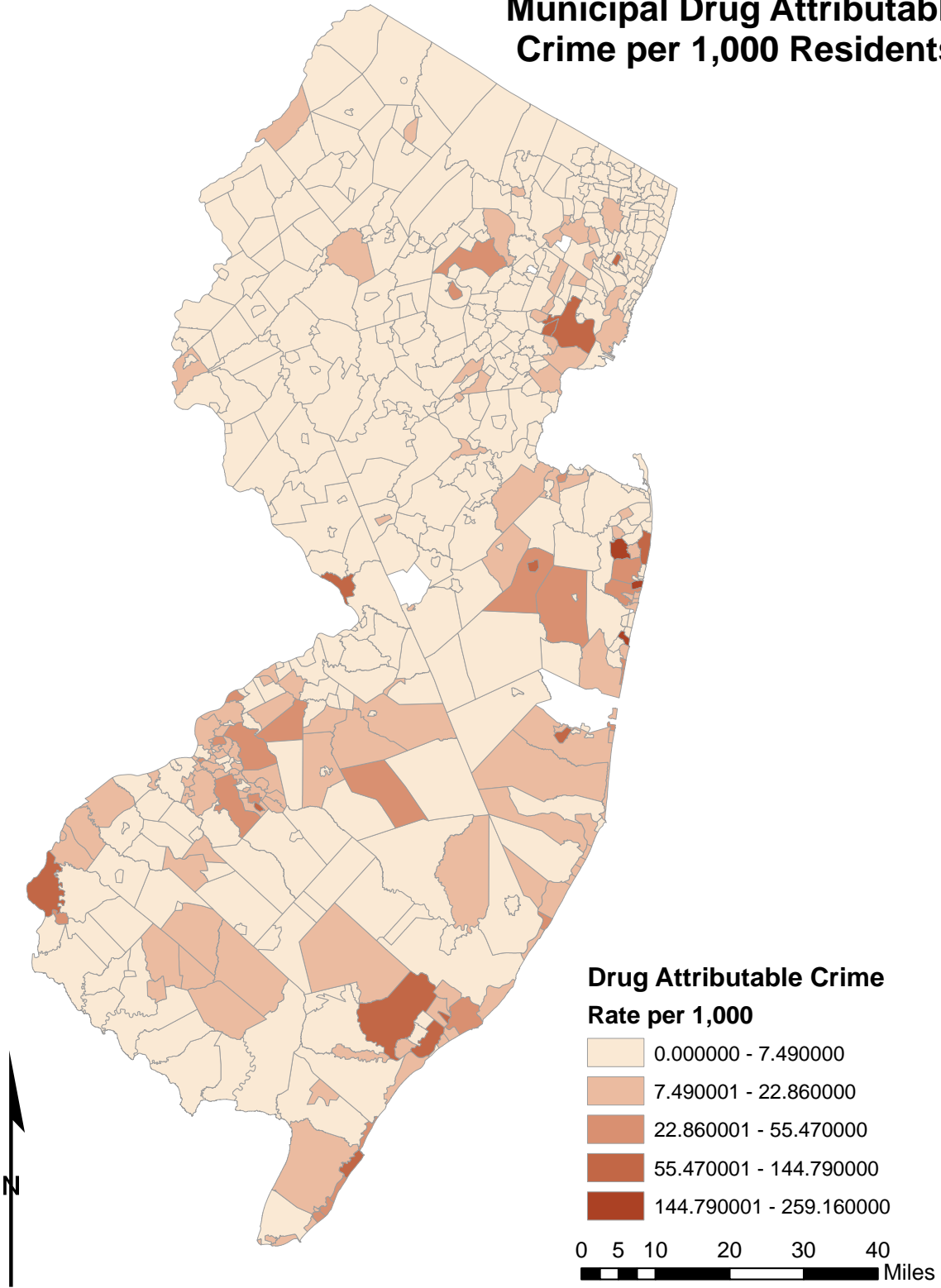

Municipal Charts of Social Indicators Monmouth County

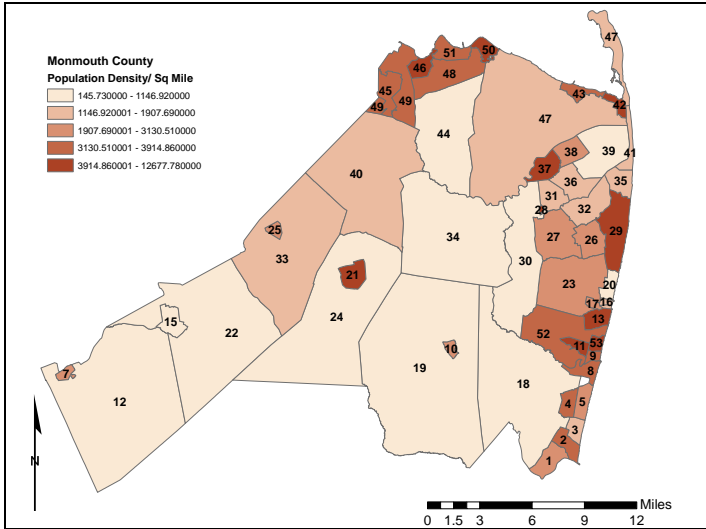

Monmouth County

Population: 630,380
Median Household Income (\$): 82,265
Unemployment Rate (%): 4.5
High School Graduates (%): 91.2
College Graduates (%): 39.2
Total Crime Rate (per 1,000): 24.2

No.	Municipality	Population	Median Household Income (\$)	Unemployment Rate (%)	High School Graduates (%)	College Graduates (%)	Total Crime Rate (per 1,000)
49	Aberdeen Township	18,210	89,365	5.5	93.7	35	16.20
16	Allenhurst Borough	496	79,250	3.6	94.4	58.2	36.29
7	Allentown Borough	1,828	93,250	3.9	95.7	48.4	10.94
13	Asbury Park City	16,116	33,527	8.3	74.5	15.7	92.52
43	Atlantic Highlands	4,385	82,127	4.5	94.4	44.9	19.61
9	Avon-by-the-Sea	1,901	83,333	4.7	95.2	61	39.45
8	Belmar Borough	5,794	59,928	4.5	92.3	33.4	58.51
53	Bradley Beach Boro	4,298	59,792	4.1	86.2	34.3	37.46
1	Brielle Borough	4,774	98,419	2.2	94.7	53.2	12.15
34	Colts Neck Township	10,142	154,491	1.3	96.6	58.1	7.59
20	Deal Borough	750	59,615	1.7	92.5	35.5	80.00
27	Eatontown Borough	12,709	60,188	4.4	90.7	33	51.62
25	Englishtown Boro	1,847	70,795	4.3	91	22.5	13.54
38	Fair Haven Borough	6,121	112,308	2.7	98.3	64.9	8.82
10	Farmingdale Boro	1,329	63,191	2.7	90	29.2	20.32
21	Freehold Borough	12,052	52,000	3.2	73.2	19.3	26.88
24	Freehold Township	36,184	94,735	3.8	92.7	43.7	30.40
48	Hazlet Township	20,334	89,415	4.4	89.8	25.2	15.54
42	Highlands Borough	5,005	75,291	7.5	95.9	42	17.18
44	Holmdel Township	16,773	140,533	3.3	92.8	58.2	17.53
19	Howell Township	51,075	89,287	5	91.8	33.7	16.17
17	Interlaken Borough	820	116,000	3.2	98.9	65.4	13.41
50	Keansburg Borough	10,105	39,206	6.1	82	11.9	33.94
46	Keyport Borough	7,240	56,509	5.8	85.2	20.3	11.19
6	Lake Como Borough	1,759	76,576	9.9	90	39.7	23.88
36	Little Silver Borough	5,950	144,299	2.5	98.5	68.1	13.28
14	Loch Arbour Village	194	120,000	0.5	97.3	44.1	72.16
29	Long Branch City	30,719	52,792	5.6	78.4	23.6	30.57
33	Manalapan Township	38,872	103,970	3.3	93.1	45.1	10.42
2	Manasquan Borough	5,897	87,525	4.5	96	45.4	29.17

No.	Municipality	Population	Median Household Income (\$)	Unemployment Rate (%)	High School Graduates (%)	College Graduates (%)	Total Crime Rate (per 1,000)
40	Marlboro Twp	40,191	130,400	4.4	96.3	56	11.57
45	Matawan Boro	8,810	68,375	5.2	90.2	38.2	11.46
47	Middletown Twp	66,522	96,190	4.8	94.1	37.8	13.98
22	Millstone Township	10,566	134,909	4.4	95.8	44.3	13.25
35	Monmouth Beach	3,279	94,583	1.4	96.3	56.2	16.47
11	Neptune City Boro	4,869	50,154	7.1	86.8	22.8	46.21
52	Neptune Township	27,935	58,630	5.5	87.2	29.7	64.61
23	Ocean Township	27,291	78,806	4.6	94.3	43.4	31.51
32	Oceanport Borough	5,832	89,208	4.3	94.1	48	15.09
37	Red Bank Borough	12,206	59,118	5.8	85.8	37.7	27.94
15	Roosevelt Borough	882	81,000	2.4	95.5	39.8	4.54
39	Rumson Borough	7,122	134,281	2.5	97.7	62.2	9.55
41	Sea Bright Borough	1,412	74,236	8.6	97.5	59.7	24.79
3	Sea Girt Borough	1,828	96,652	4.4	98	67.9	22.98
31	Shrewsbury Borough	3,809	111,648	1.6	93.6	52.4	28.35
28	Shrewsbury Twp	1,141	51,548	4.7	93.5	22.6	10.52
5	Spring Lake Boro	2,993	97,885	4.1	98.2	62.9	38.76
4	Spring Lake Heights	4,713	72,083	3.5	96.1	47.5	7.64
30	Tinton Falls Borough	17,892	78,894	3.8	94	43.1	25.93
51	Union Beach Boro	6,245	61,347	5.9	89.6	11.5	17.93
12	Upper Freehold Twp	6,902	122,525	3.4	96.2	51.6	7.10
18	Wall Township	26,164	89,278	3.8	93.6	40.6	15.67
26	West Long Branch	8,097	96,369	5.1	88.3	37.6	36.80

ABERDEEN

Population	18210	High School Graduates (%)	93.70
Population Density per Sq. Mile	3228.72	College Graduates (%)	35.00
Median Household Income (\$)	89365	Households on TANF / 1,000	10.49
Unemployment Rate (%)	5.50	Teenage Births / 1,000 births	0.00
Total Crime Rate / 1,000 Pop.	16.20	Population Change 2000-2010	4.33

Age, 2010

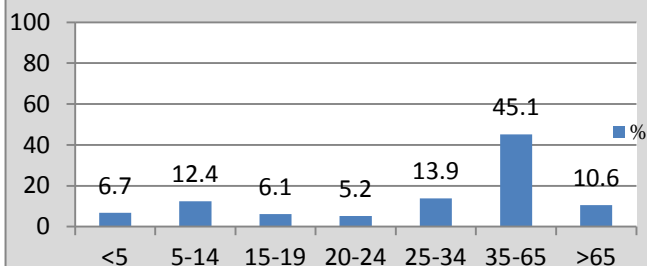

Substance Abuse Treatment Admissions, 2011

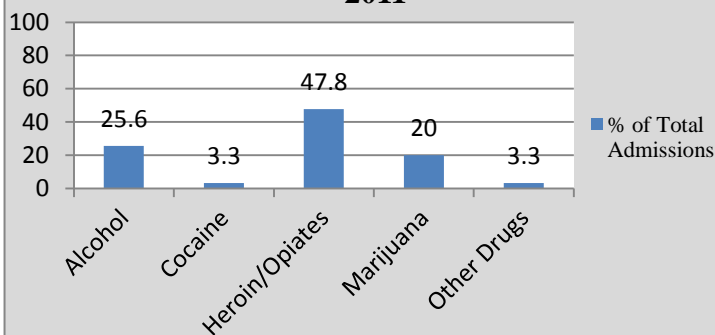

Crime, 2010

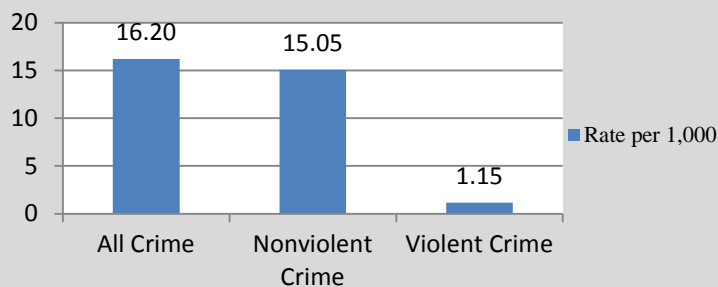

Alcohol and Drug Attributable Crime, 2010

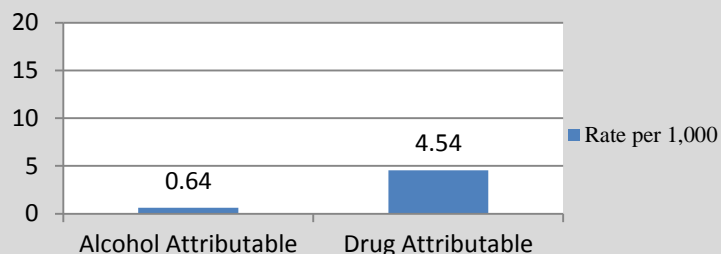

Selected Demographic Characteristics, 2010

Race/Ethnicity	Population Distribution (%)	Poverty Rate (%)
White alone	78	3.90
Black alone	11.7	3.60
Native American alone	0.1	0
Asian alone	7.6	8.50
Native Hawaiian	0	-
Other	1.6	38.40
2+ Races	1	11.70
Hispanic	9.5	13.50

Alcohol and Tobacco Retail Availability, 2009

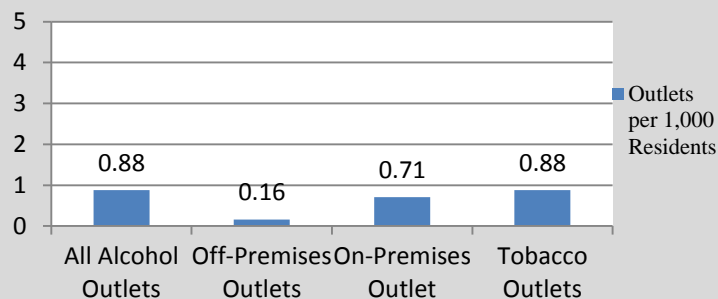

ALLENHURST

Population	496	High School Graduates (%)	94.40
Population Density per Sq. Mile	1907.69	College Graduates (%)	58.20
Median Household Income (\$)	79250	Households on TANF / 1,000	40.91
Unemployment Rate (%)	3.60	Teenage Births / 1,000 births	0.00
Total Crime Rate / 1,000 Pop.	36.29	Population Change 2000-2010	-30.92

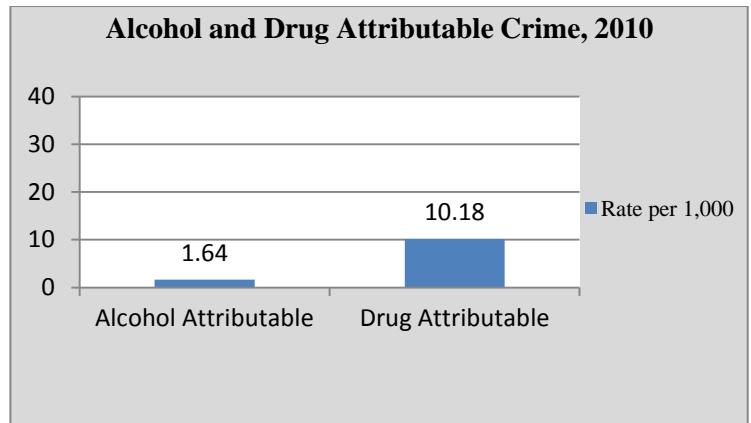
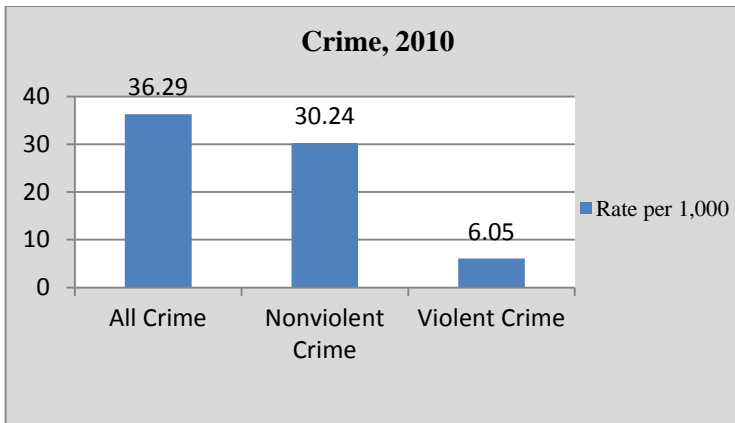
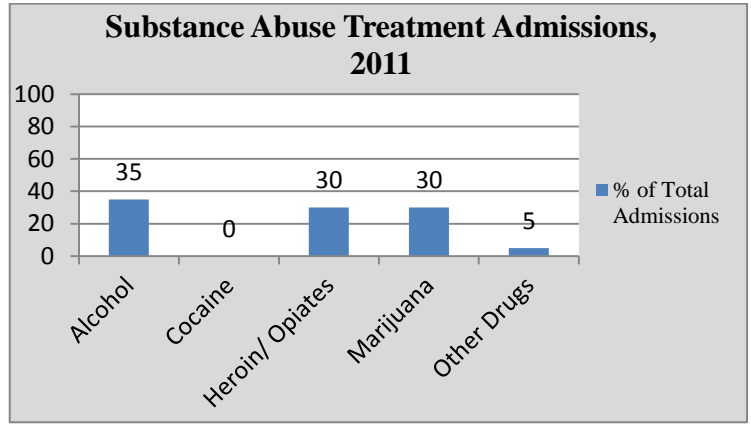
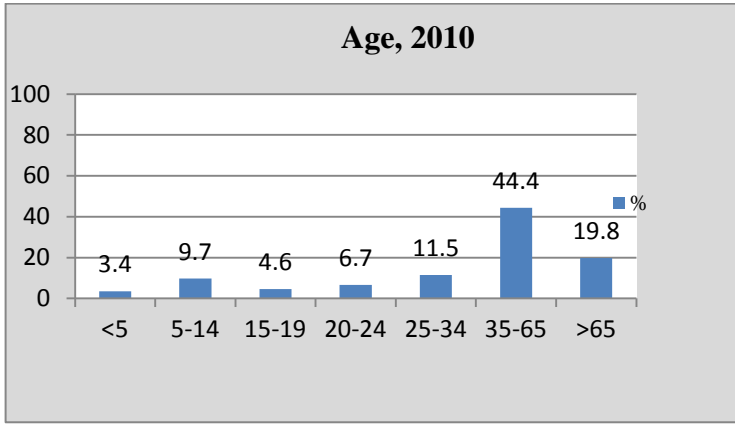

Selected Demographic Characteristics, 2010

Race/Ethnicity	Population Distribution (%)	Poverty Rate (%)
White alone	99.2	0.40
Black alone	0	-
Native American alone	0	-
Asian alone	0	-
Native Hawaiian	0	-
Other	0.8	0
2+ Races	0	-
Hispanic	0.8	0

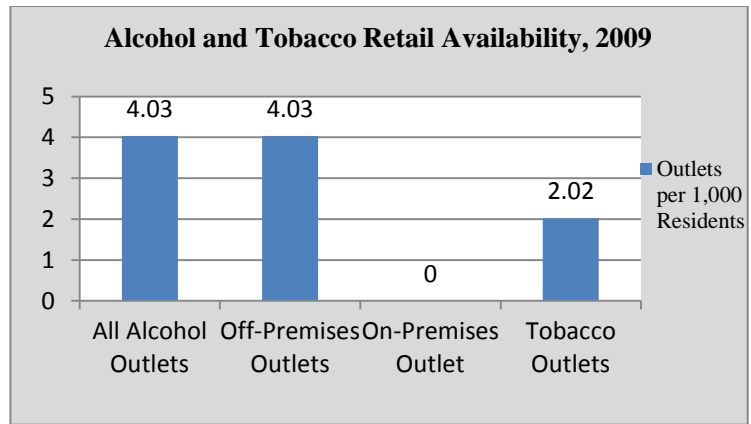

ALLENTOWN

Population	1828	High School Graduates (%)	95.70
Population Density per Sq. Mile	2996.72	College Graduates (%)	48.40
Median Household Income (\$)	93250	Households on TANF / 1,000	4.44
Unemployment Rate (%)	3.90	Teenage Births / 1,000 births	0.00
Total Crime Rate / 1,000 Pop.	10.94	Population Change 2000-2010	-2.87

Age, 2010

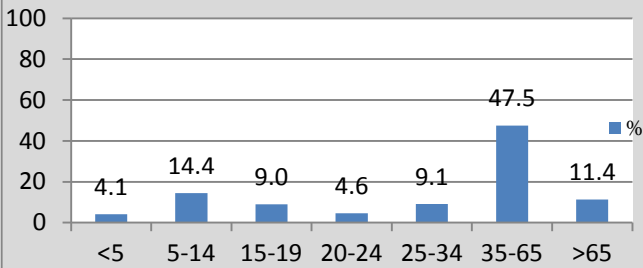

Substance Abuse Treatment Admissions, 2011

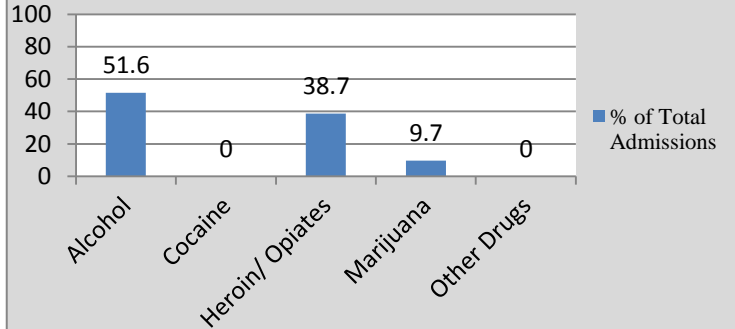

Crime, 2010

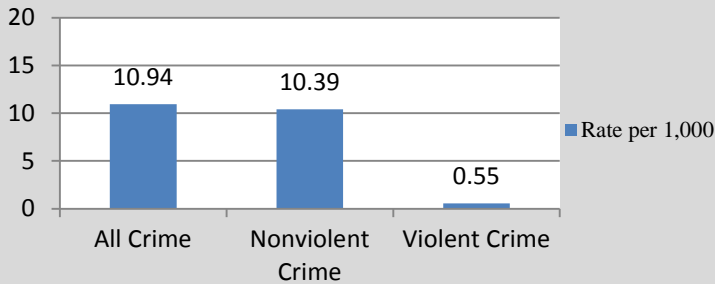

Alcohol and Drug Attributable Crime, 2010

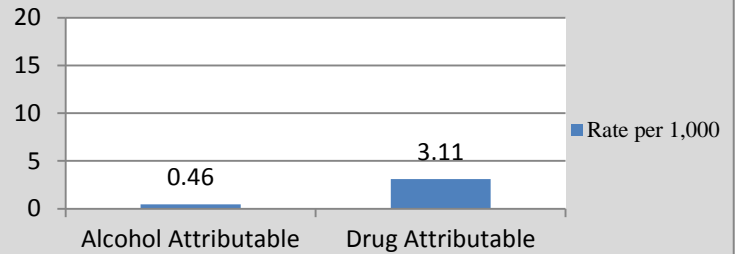

Selected Demographic Characteristics, 2010

Race/Ethnicity	Population Distribution (%)	Poverty Rate (%)
White alone	91.9	2.4
Black alone	6.8	0
Native American alone	0	-
Asian alone	0	-
Native Hawaiian	0	-
Other	0.2	0
2+ Races	1.1	0
Hispanic	2	4.00

Alcohol and Tobacco Retail Availability, 2009

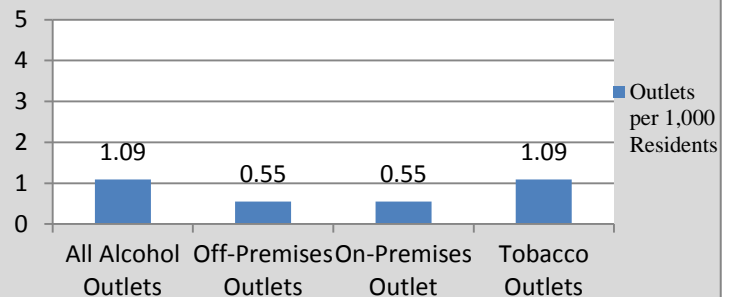

ASBURY PARK

Population	16116	High School Graduates (%)	74.50
Population Density per Sq. Mile	10602.63	College Graduates (%)	15.70
Median Household Income (\$)	33527	Households on TANF / 1,000	78.41
Unemployment Rate (%)	8.30	Teenage Births / 1,000 births	113.00
Total Crime Rate / 1,000 Pop.	92.52	Population Change 2000-2010	-4.81

Age, 2010

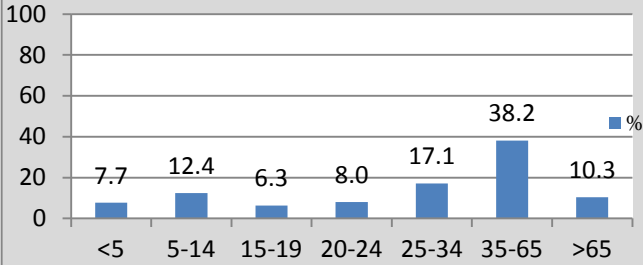

Substance Abuse Treatment Admissions, 2011

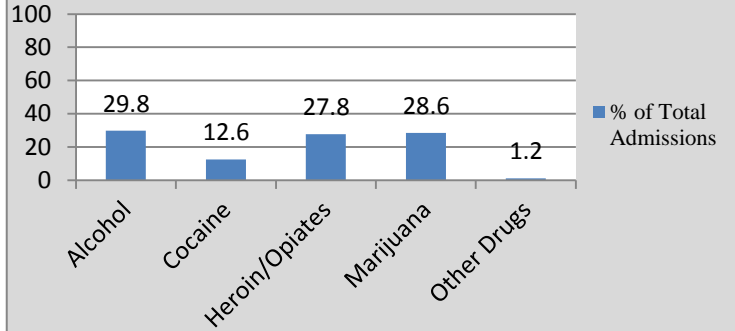

Crime, 2010

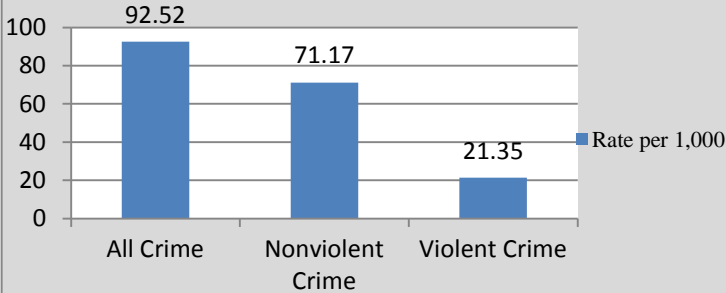

Alcohol and Drug Attributable Crime, 2010

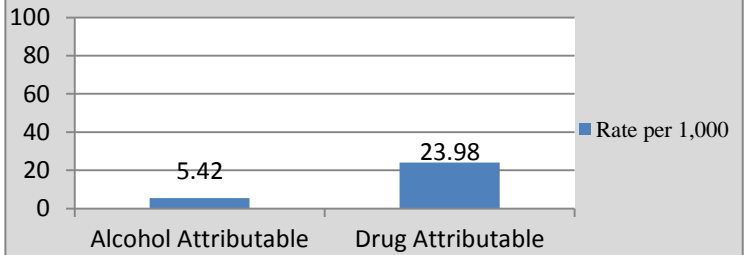

Selected Demographic Characteristics, 2010

Race/Ethnicity	Population Distribution (%)	Poverty Rate (%)
White alone	29.4	20.10
Black alone	55	36.20
Native American alone	1.1	38.20
Asian alone	0.9	32.70
Native Hawaiian	0	-
Other	10	41.10
2+ Races	3.6	36.20
Hispanic	26.3	32.30

Alcohol and Tobacco Retail Availability, 2009

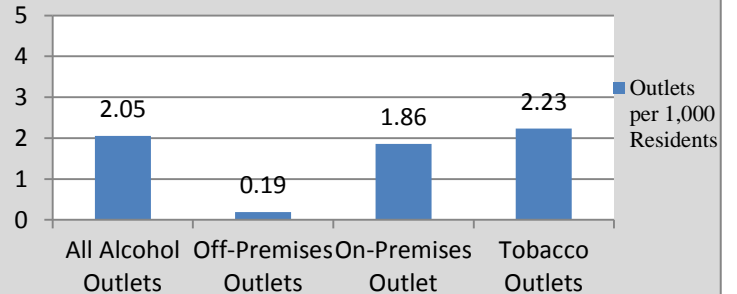

ATLANTIC HIGHLANDS

Population	4385	High School Graduates (%)	94.40
Population Density per Sq. Mile	3565.04	College Graduates (%)	44.90
Median Household Income (\$)	82127	Households on TANF / 1,000	9.19
Unemployment Rate (%)	4.50	Teenage Births / 1,000 births	0.00
Total Crime Rate / 1,000 Pop.	19.61	Population Change 2000-2010	-6.80

Age, 2010

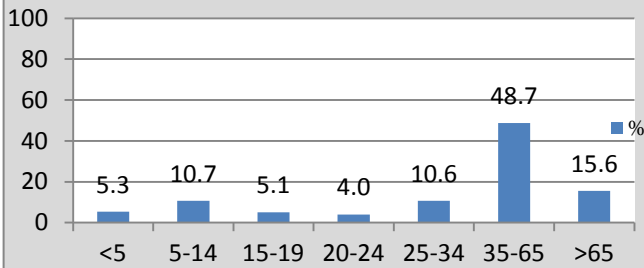

Substance Abuse Treatment Admissions, 2011

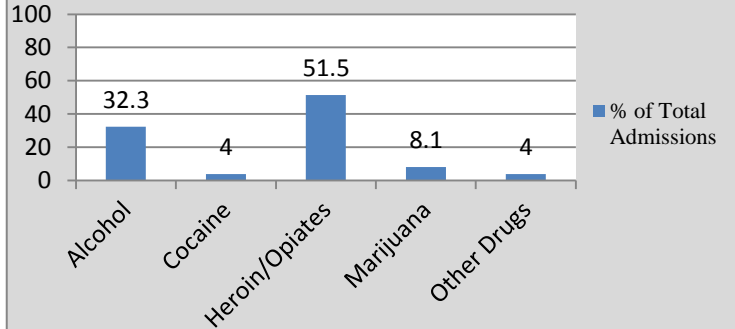

Crime, 2010

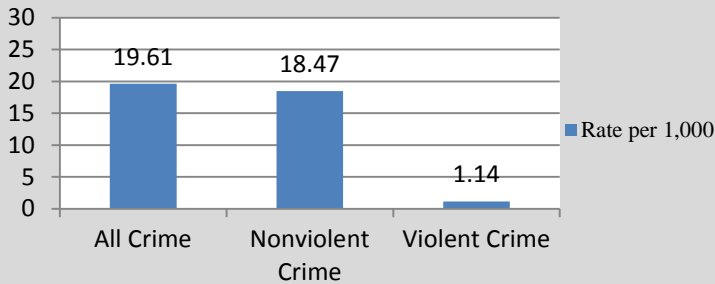

Alcohol and Drug Attributable Crime, 2010

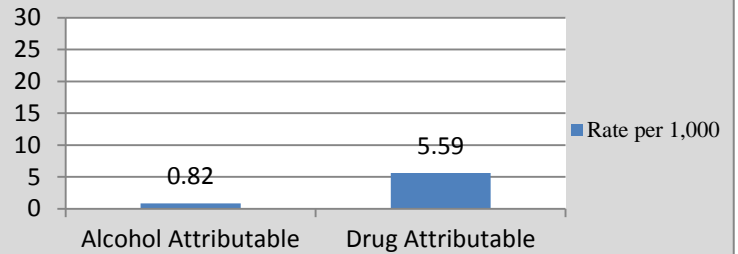

Selected Demographic Characteristics, 2010

Race/Ethnicity	Population Distribution (%)	Poverty Rate (%)
White alone	93.1	4.00
Black alone	2.1	1.20
Native American alone	0.2	0
Asian alone	3.8	29.30
Native Hawaiian	0	-
Other	0.3	0
2+ Races	0.5	0
Hispanic	7.5	0

Alcohol and Tobacco Retail Availability, 2009

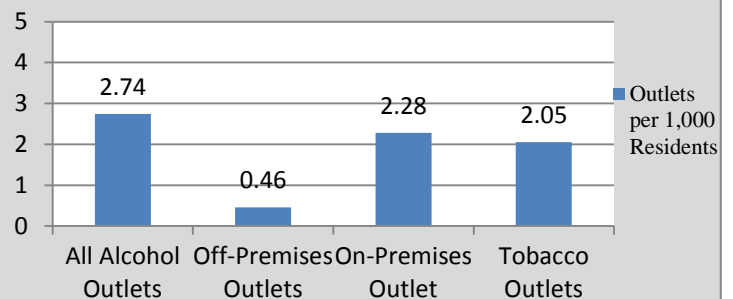

AVON BY THE SEA

Population	1901	High School Graduates (%)	95.20
Population Density per Sq. Mile	3879.59	College Graduates (%)	61.00
Median Household Income (\$)	83333	Households on TANF / 1,000	3.02
Unemployment Rate (%)	4.70	Teenage Births / 1,000 births	0.00
Total Crime Rate / 1,000 Pop.	39.45	Population Change 2000-2010	-15.29

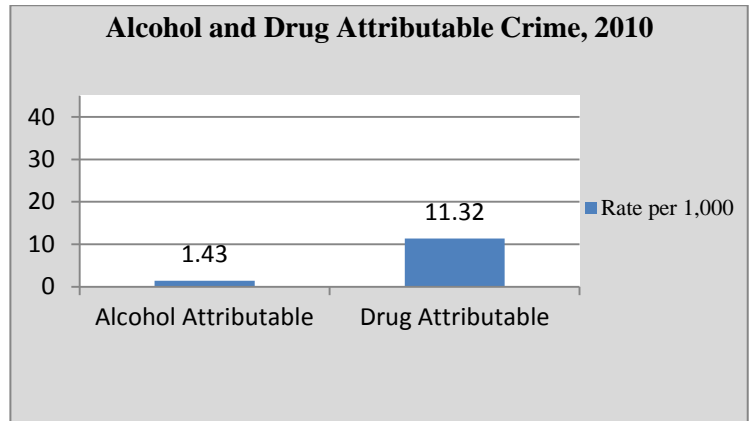
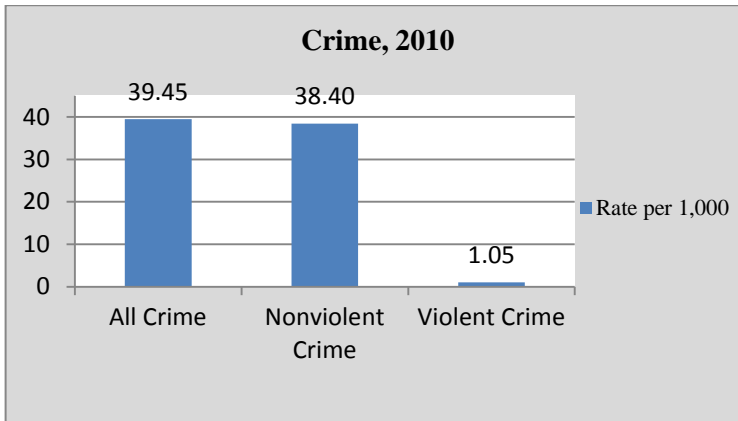
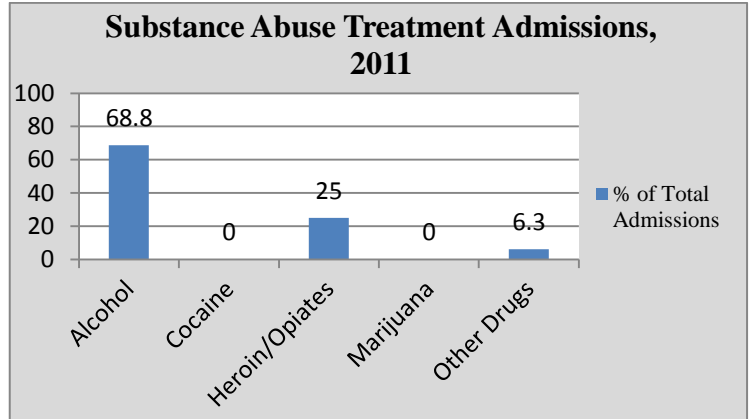
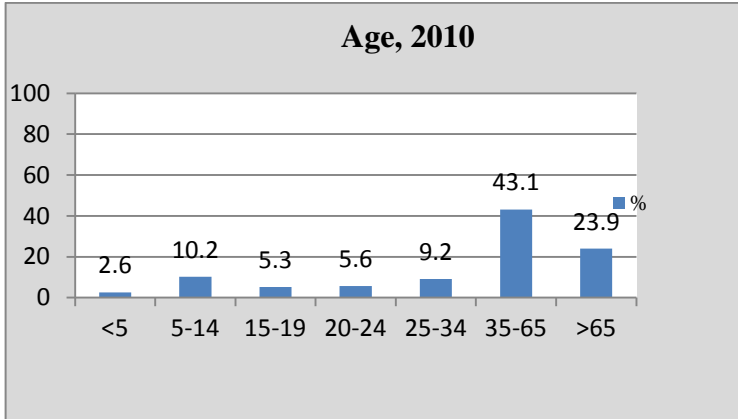

Selected Demographic Characteristics, 2010

Race/Ethnicity	Population Distribution (%)	Poverty Rate (%)
White alone	95.8	2.9
Black alone	0	-
Native American alone	0	-
Asian alone	0	-
Native Hawaiian	0	-
Other	0.4	0
2+ Races	3.9	40.40
Hispanic	6.6	26.80

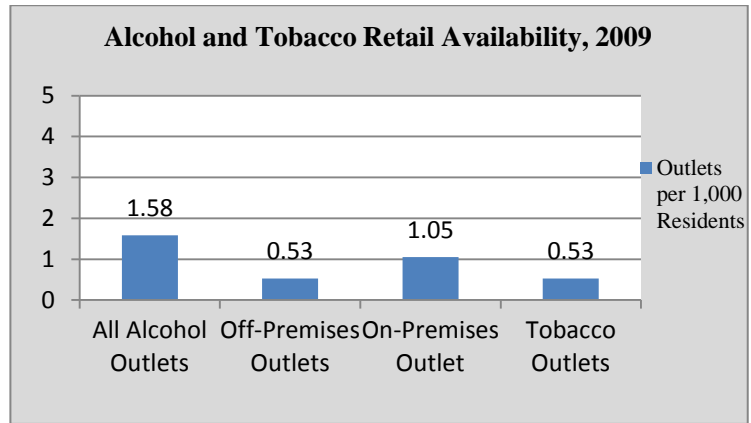

BELMAR

Population	5794	High School Graduates (%)	91.80
Population Density per Sq. Mile	3914.86	College Graduates (%)	32.60
Median Household Income (\$)	59928	Households on TANF / 1,000	1.96
Unemployment Rate (%)	4.50	Teenage Births / 1,000 births	0.00
Total Crime Rate / 1,000 Pop.	58.51	Population Change 2000-2010	-4.15

Age, 2010

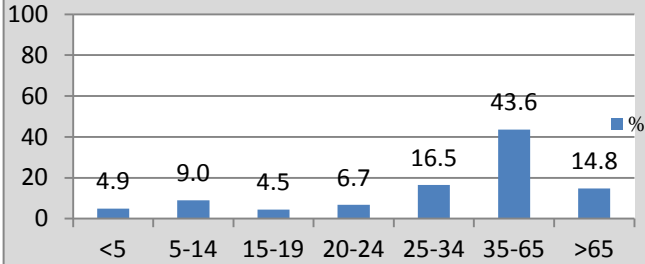

Substance Abuse Treatment Admissions, 2011

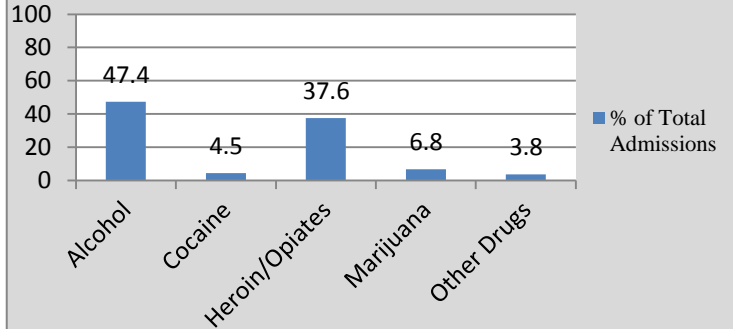

Crime, 2010

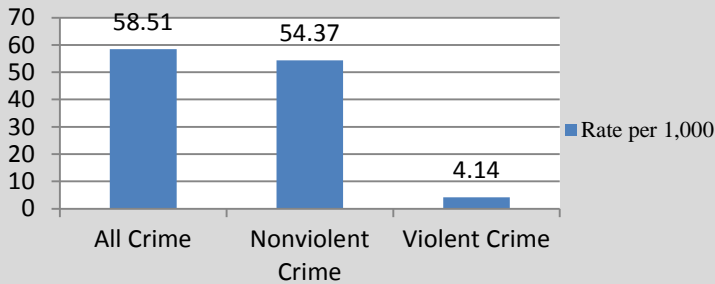

Alcohol and Drug Attributable Crime, 2010

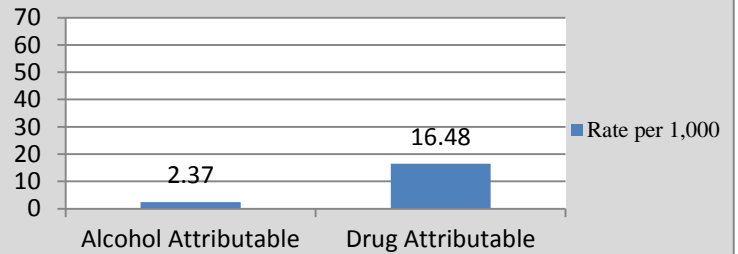

Selected Demographic Characteristics, 2010

Race/Ethnicity	Population Distribution (%)	Poverty Rate (%)
White alone	88	11.10
Black alone	1.8	17.10
Native American alone	0	-
Asian alone	1.3	0
Native Hawaiian	0	-
Other	8.1	16.90
2+ Races	0.8	18.40
Hispanic	19.3	19.40

Alcohol and Tobacco Retail Availability, 2009

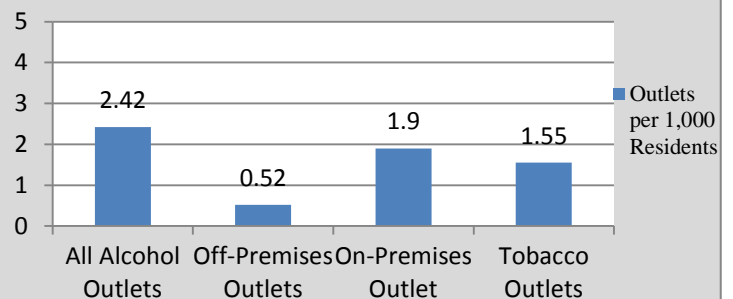

BRADLEY BEACH

Population	4298	High School Graduates (%)	86.20
Population Density per Sq. Mile	6715.63	College Graduates (%)	34.30
Median Household Income (\$)	59792	Households on TANF / 1,000	6.99
Unemployment Rate (%)	4.10	Teenage Births / 1,000 births	0.00
Total Crime Rate / 1,000 Pop.	37.46	Population Change 2000-2010	-10.33

Age, 2010

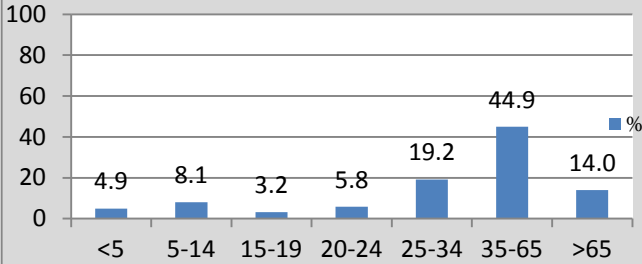

Substance Abuse Treatment Admissions, 2011

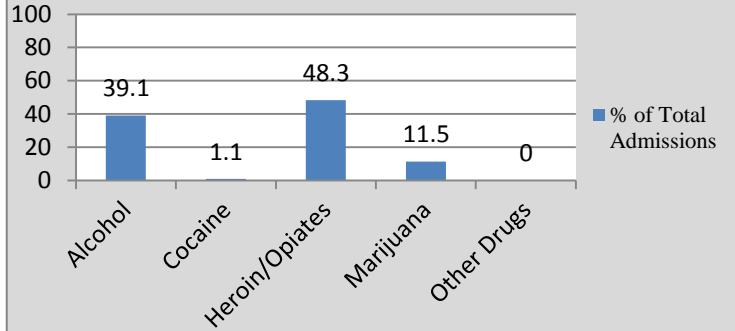

Crime, 2010

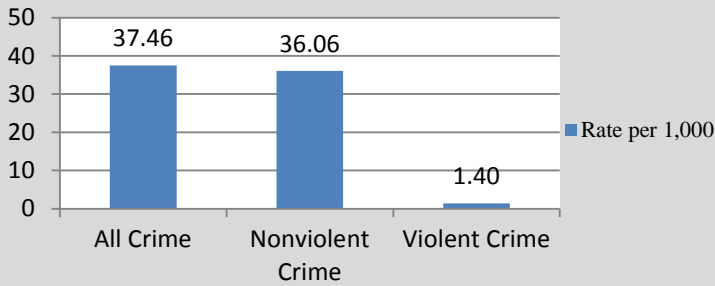

Alcohol and Drug Attributable Crime, 2010

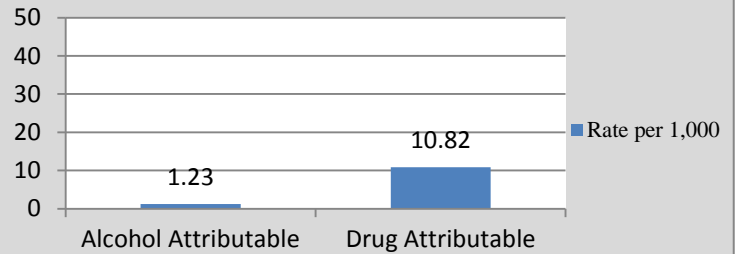

Selected Demographic Characteristics, 2010

Race/Ethnicity	Population Distribution (%)	Poverty Rate (%)
White alone	89.5	11.10
Black alone	3.9	30.80
Native American alone	0.2	0
Asian alone	4.5	38.40
Native Hawaiian	0	-
Other	1.9	69.90
2+ Races	0	-
Hispanic	14.6	41.80

Alcohol and Tobacco Retail Availability, 2009

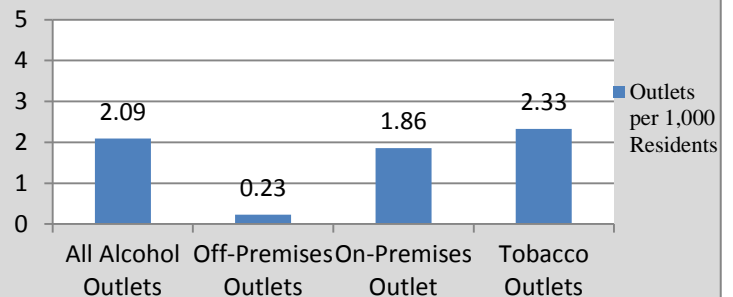

BRIELLE

Population	4774	High School Graduates (%)	94.70
Population Density per Sq. Mile	2121.78	College Graduates (%)	53.20
Median Household Income (\$)	98419	Households on TANF / 1,000	0.00
Unemployment Rate (%)	2.20	Teenage Births / 1,000 births	0.00
Total Crime Rate / 1,000 Pop.	12.15	Population Change 2000-2010	-2.43

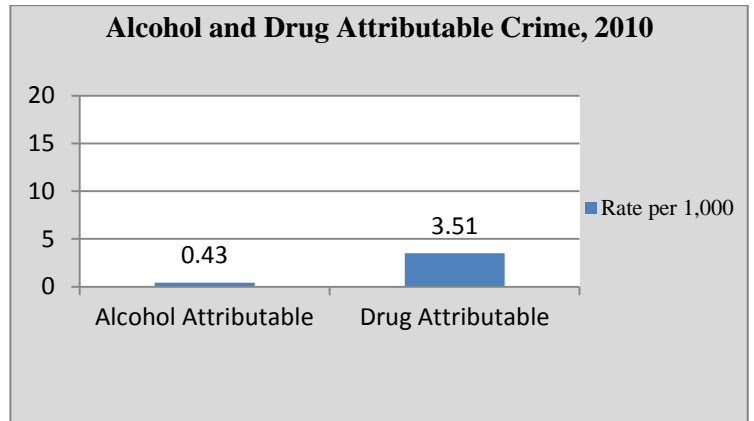
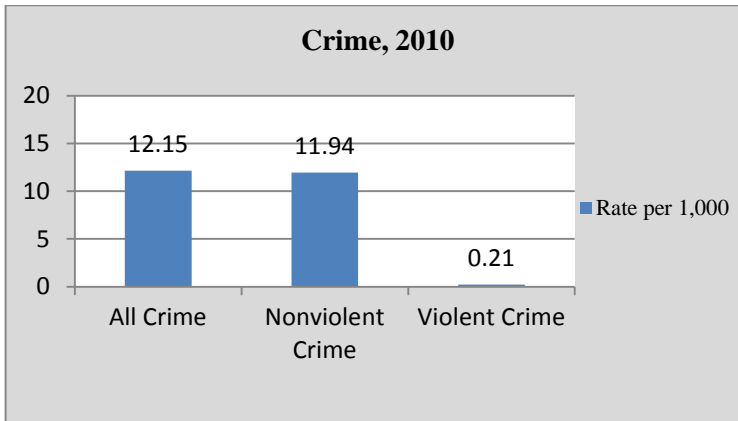
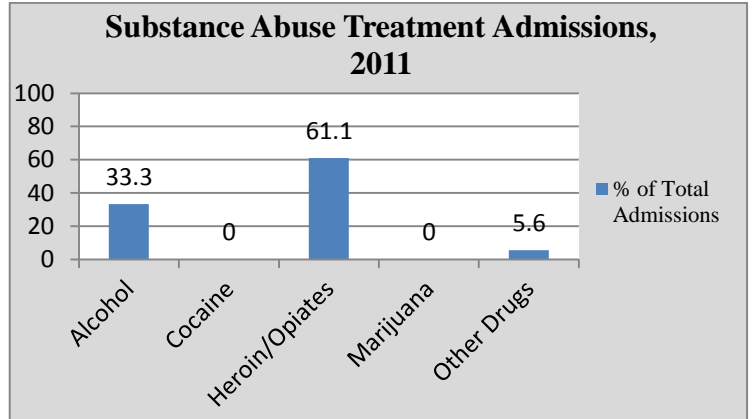
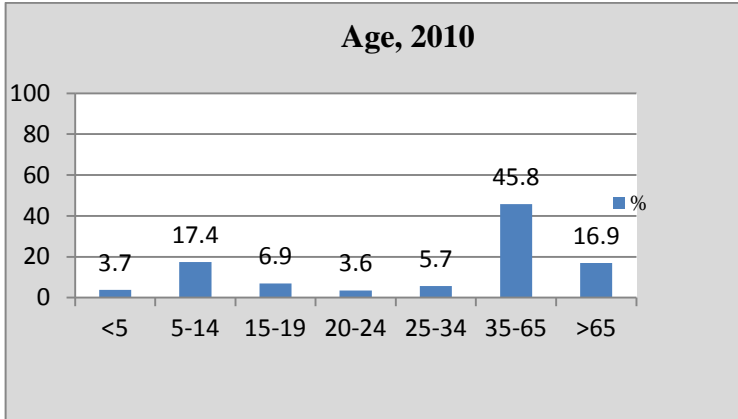

Selected Demographic Characteristics, 2010

Race/Ethnicity	Population Distribution (%)	Poverty Rate (%)
White alone	96.4	5.20
Black alone	1.3	0
Native American alone	0	-
Asian alone	1	0
Native Hawaiian	0	-
Other	0.8	0
2+ Races	0.6	0
Hispanic	6.1	26.70

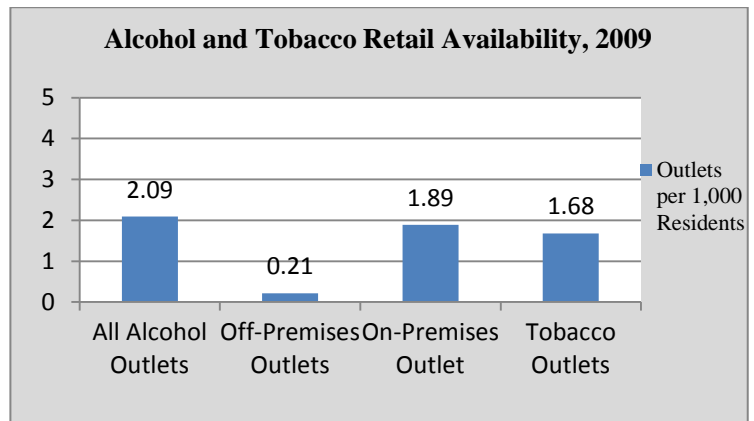

COLTS NECK

Population	10142	High School Graduates (%)	96.60
Population Density per Sq. Mile	319.43	College Graduates (%)	58.10
Median Household Income (\$)	154491	Households on TANF / 1,000	11.73
Unemployment Rate (%)	1.30	Teenage Births / 1,000 births	0.00
Total Crime Rate / 1,000 Pop.	7.59	Population Change 2000-2010	-17.75

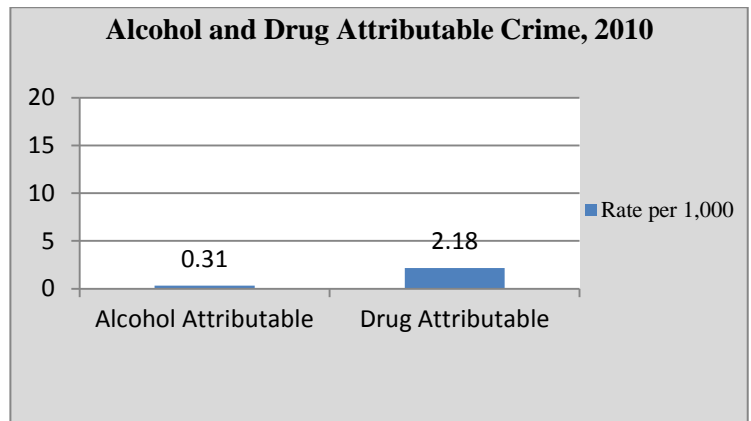
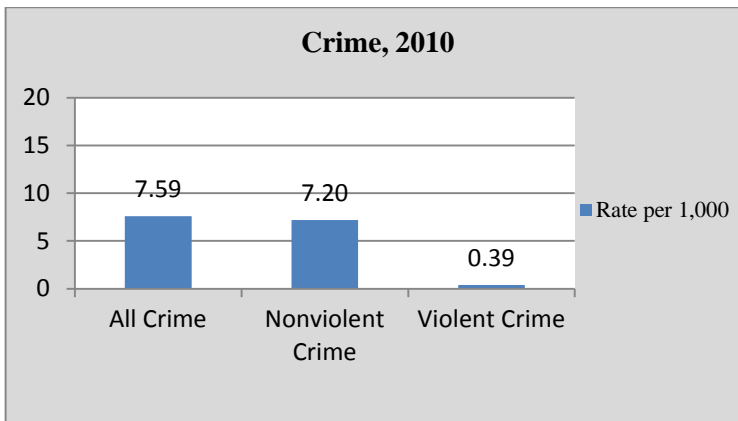
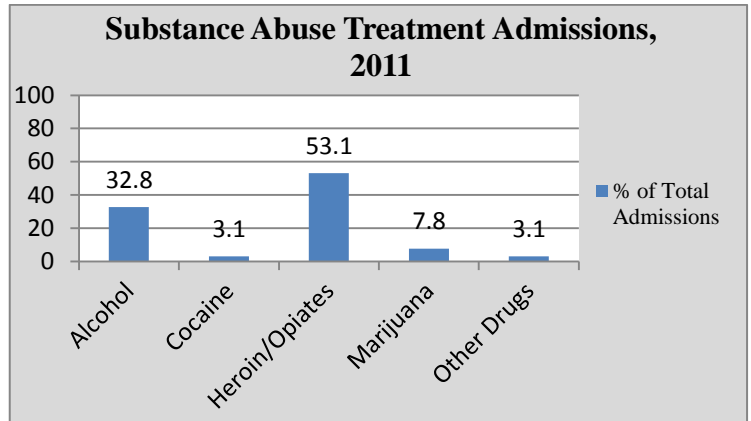
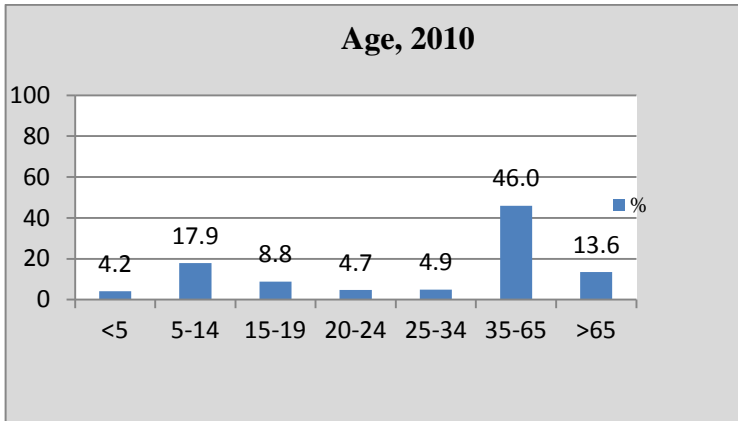

Selected Demographic Characteristics, 2010

Race/Ethnicity	Population Distribution (%)	Poverty Rate (%)
White alone	93.5	3.10
Black alone	0.7	0
Native American alone	0	-
Asian alone	5.6	0
Native Hawaiian	0	-
Other	0	-
2+ Races	0.2	0
Hispanic	2.3	4

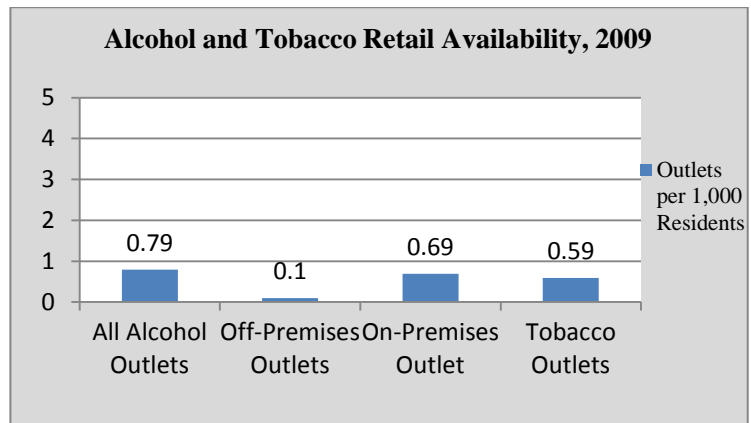

DEAL

Population	750	High School Graduates (%)	92.50
Population Density per Sq. Mile	625.00	College Graduates (%)	35.50
Median Household Income (\$)	59615	Households on TANF / 1,000	0.00
Unemployment Rate (%)	1.70	Teenage Births / 1,000 births	0.00
Total Crime Rate / 1,000 Pop.	80.00	Population Change 2000-2010	-29.91

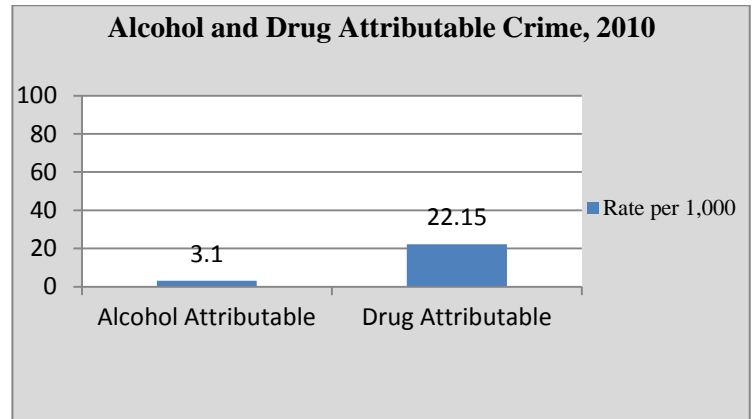
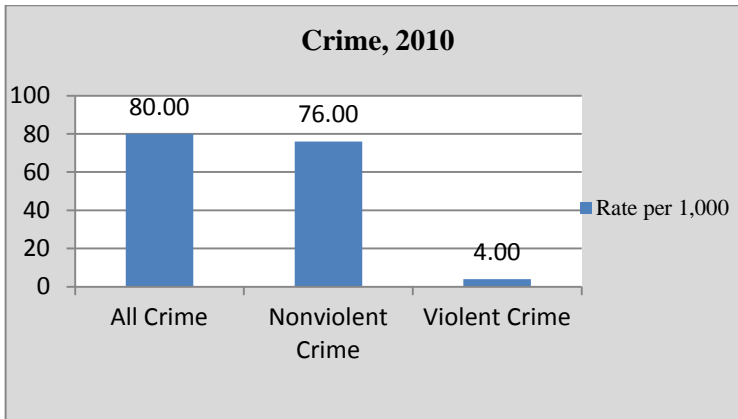
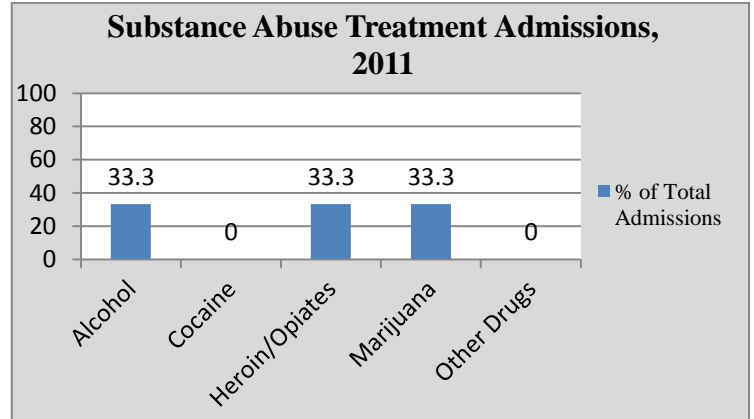
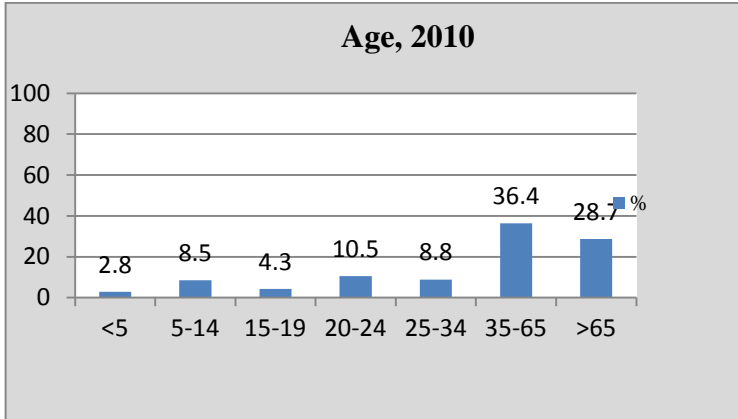

Selected Demographic Characteristics, 2010

Race/Ethnicity	Population Distribution (%)	Poverty Rate (%)
White alone	95.6	7.80
Black alone	2.9	6.50
Native American alone	0	-
Asian alone	0.7	0
Native Hawaiian	0	-
Other	0	-
2+ Races	0.9	0
Hispanic	6.1	9.10

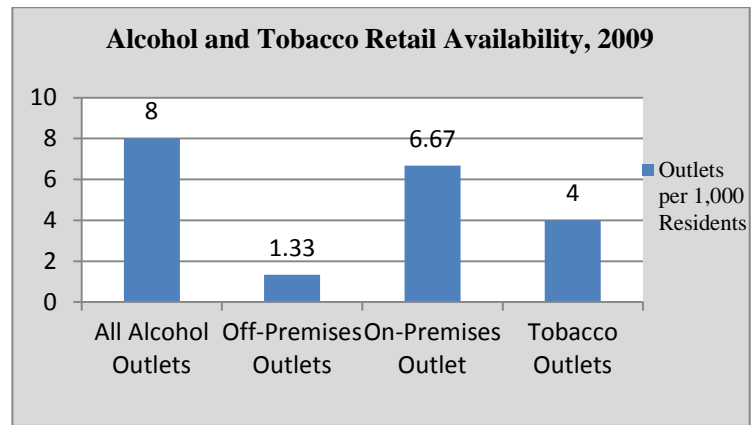

EATONTOWN

Population	12709	High School Graduates (%)	90.70
Population Density per Sq. Mile	2157.72	College Graduates (%)	33.00
Median Household Income (\$)	60188	Households on TANF / 1,000	22.83
Unemployment Rate (%)	4.40	Teenage Births / 1,000 births	68.00
Total Crime Rate / 1,000 Pop.	51.62	Population Change 2000-2010	-9.27

Age, 2010

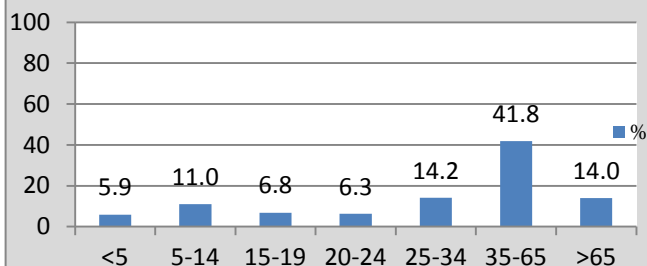

Substance Abuse Treatment Admissions, 2011

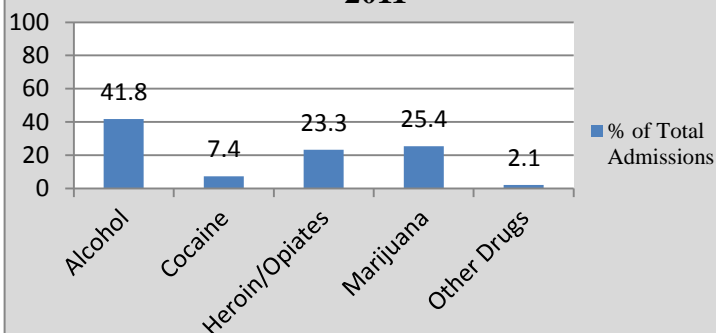

Crime, 2010

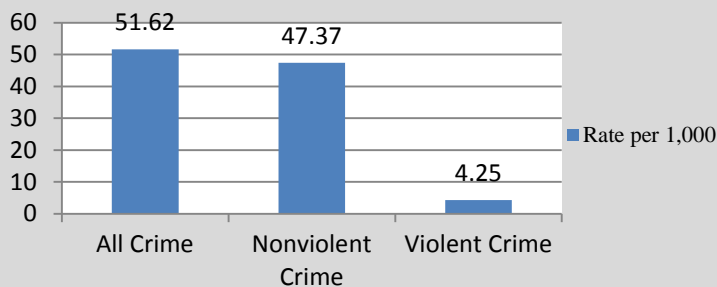

Alcohol and Drug Attributable Crime, 2010

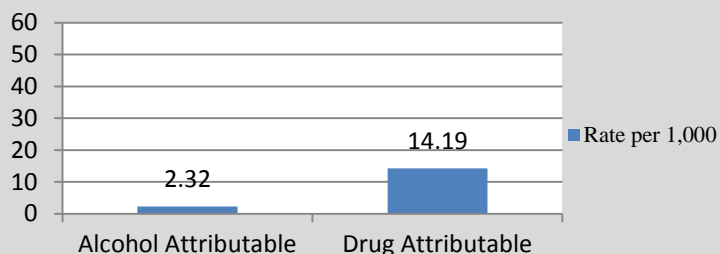

Selected Demographic Characteristics, 2010

Race/Ethnicity	Population Distribution (%)	Poverty Rate (%)
White alone	69.4	6.90
Black alone	13.8	4.90
Native American alone	0.2	.25
Asian alone	10.1	2.50
Native Hawaiian	0	-
Other	4.7	57.50
2+ Races	1.9	2.60
Hispanic	12.8	30.10

Alcohol and Tobacco Retail Availability, 2009

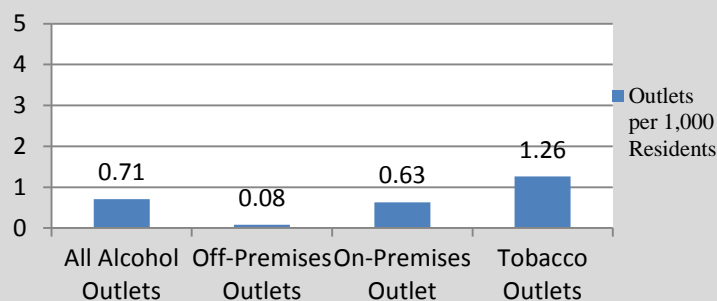

ENGLISHTOWN

Population	1847	High School Graduates (%)	91.00
Population Density per Sq. Mile	3130.51	College Graduates (%)	22.50
Median Household Income (\$)	70795	Households on TANF / 1,000	8.86
Unemployment Rate (%)	4.30	Teenage Births / 1,000 births	0.00
Total Crime Rate / 1,000 Pop.	13.54	Population Change 2000-2010	4.71

Age, 2010

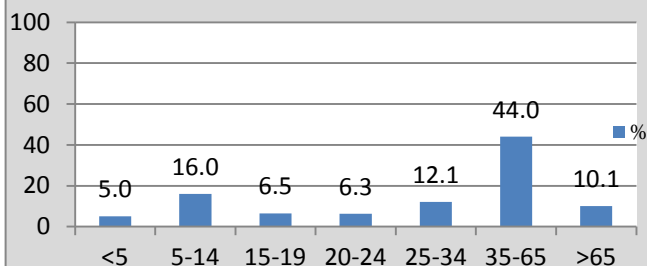

Substance Abuse Treatment Admissions, 2011

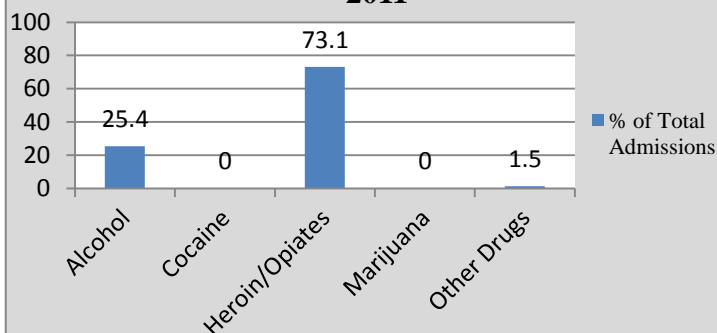

Crime, 2010

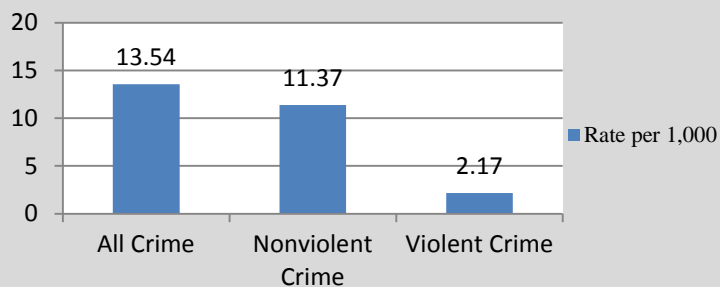

Alcohol and Drug Attributable Crime, 2010

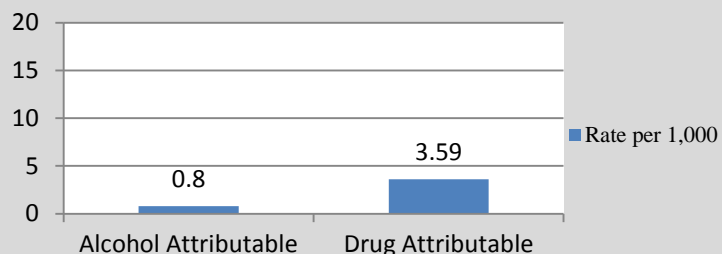

Selected Demographic Characteristics, 2010

Race/Ethnicity	Population Distribution (%)	Poverty Rate (%)
White alone	93	2.9
Black alone	3.2	0
Native American alone	0	-
Asian alone	2.3	0
Native Hawaiian	0	-
Other	1.1	0
2+ Races	0.3	0
Hispanic	4.9	0

Alcohol and Tobacco Retail Availability, 2009

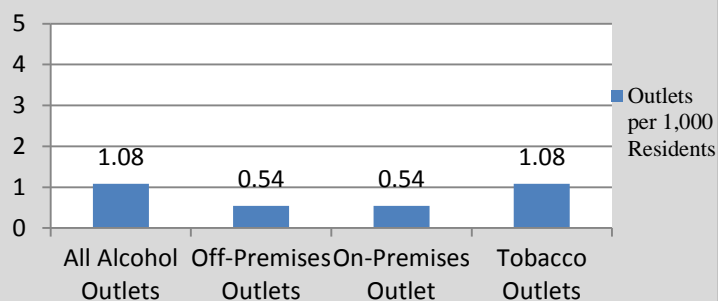

FAIR HAVEN

Population	6121	High School Graduates (%)	98.30
Population Density per Sq. Mile	2942.79	College Graduates (%)	64.90
Median Household Income (\$)	112308	Households on TANF / 1,000	13.18
Unemployment Rate (%)	2.70	Teenage Births / 1,000 births	0.00
Total Crime Rate / 1,000 Pop.	8.82	Population Change 2000-2010	3.10

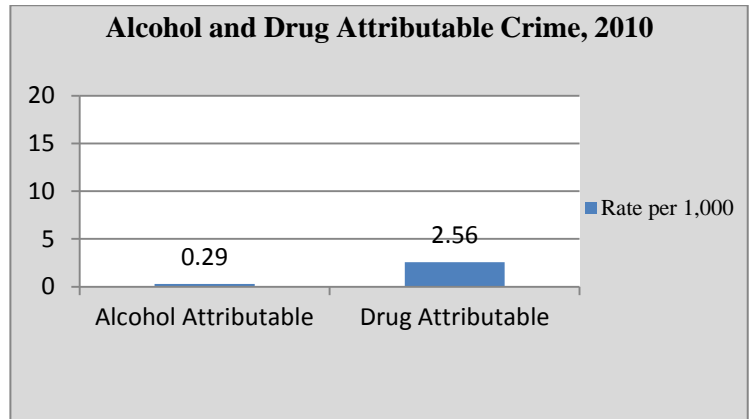
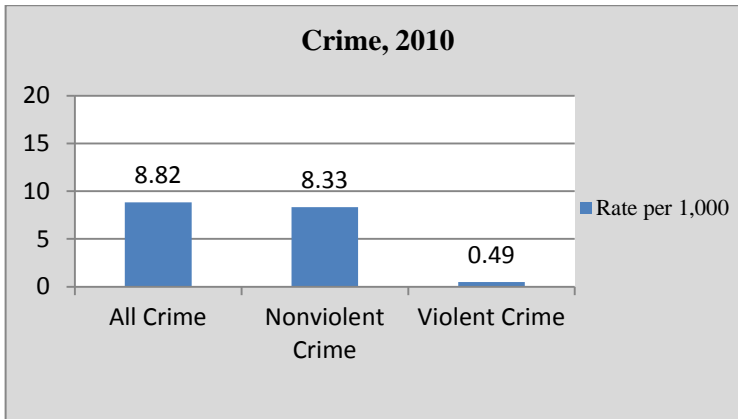
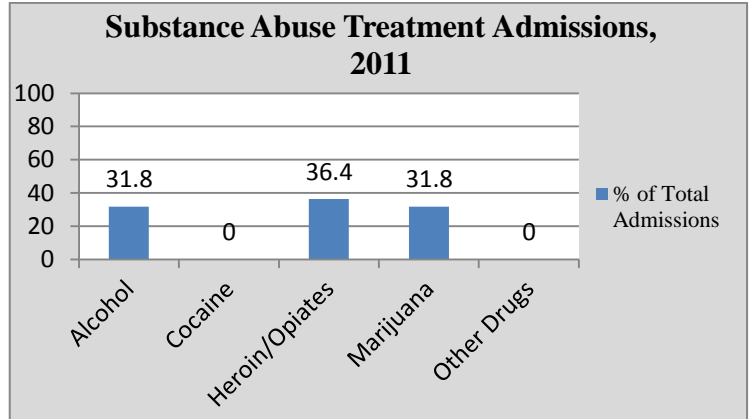
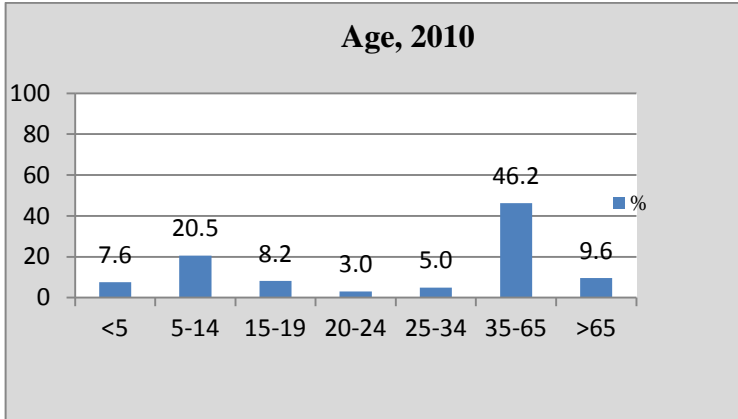

Selected Demographic Characteristics, 2010

Race/Ethnicity	Population Distribution (%)	Poverty Rate (%)
White alone	95.3	3.10
Black alone	3	0.80
Native American alone	0.3	100
Asian alone	0.7	0
Native Hawaiian	0	-
Other	0	-
2+ Races	0.6	0
Hispanic	2	1.40

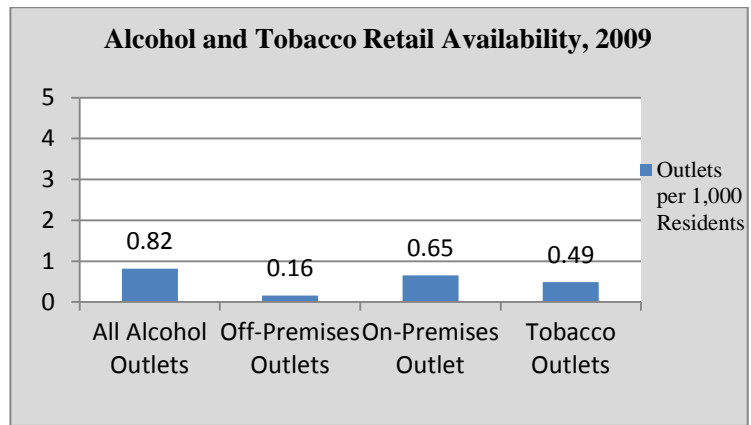

FARMINGDALE

Population	1329	High School Graduates (%)	90.00
Population Density per Sq. Mile	2555.77	College Graduates (%)	29.20
Median Household Income (\$)	63191	Households on TANF / 1,000	42.33
Unemployment Rate (%)	2.70	Teenage Births / 1,000 births	0.00
Total Crime Rate / 1,000 Pop.	20.32	Population Change 2000-2010	-16.26

Age, 2010

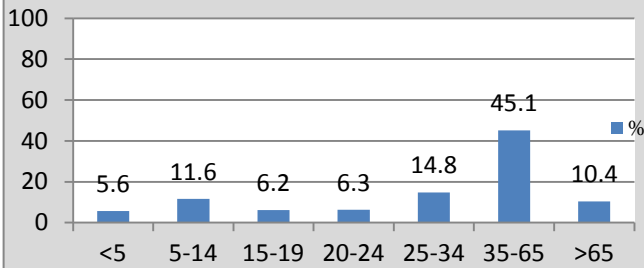

Substance Abuse Treatment Admissions, 2011

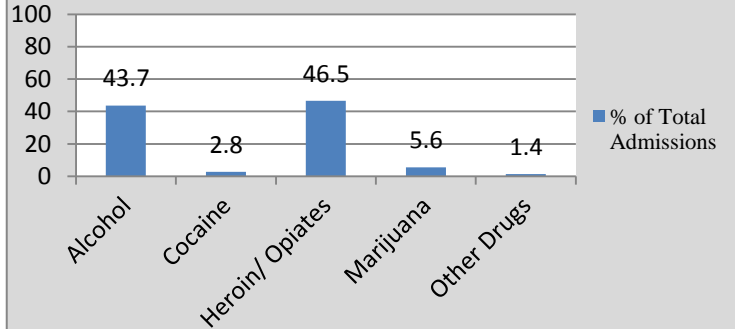

Crime, 2010

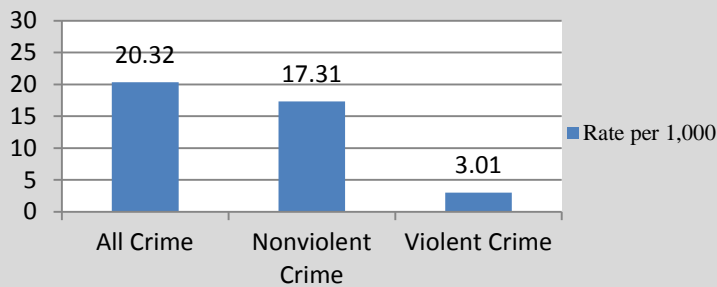

Alcohol and Drug Attributable Crime, 2010

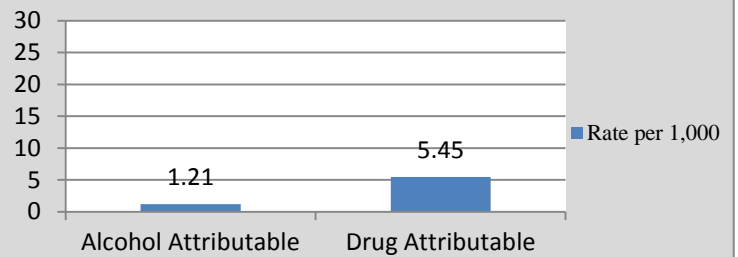

Selected Demographic Characteristics, 2010

Race/Ethnicity	Population Distribution (%)	Poverty Rate (%)
White alone	94.7	2.70
Black alone	2.2	7.80
Native American alone	0	-
Asian alone	0.9	0
Native Hawaiian	0	-
Other	0.7	0
2+ Races	1.5	0
Hispanic	4.6	13.0

Alcohol and Tobacco Retail Availability, 2009

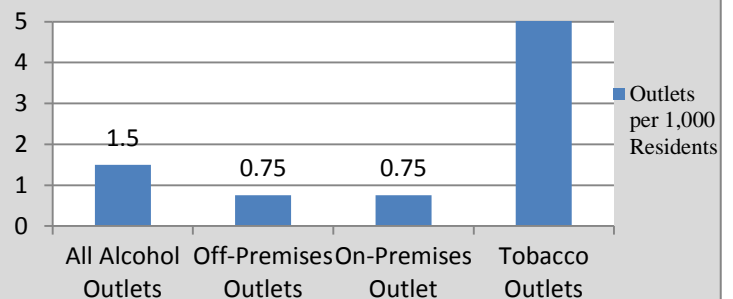

FREEHOLD BORO

Population	12052	High School Graduates (%)	73.20
Population Density per Sq. Mile	6244.56	College Graduates (%)	19.30
Median Household Income (\$)	52000	Households on TANF / 1,000	23.31
Unemployment Rate (%)	3.20	Teenage Births / 1,000 births	44.00
Total Crime Rate / 1,000 Pop.	26.88	Population Change 2000-2010	9.80

Age, 2010

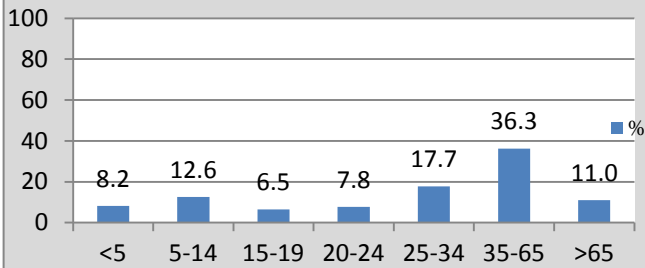

Substance Abuse Treatment Admissions, 2011

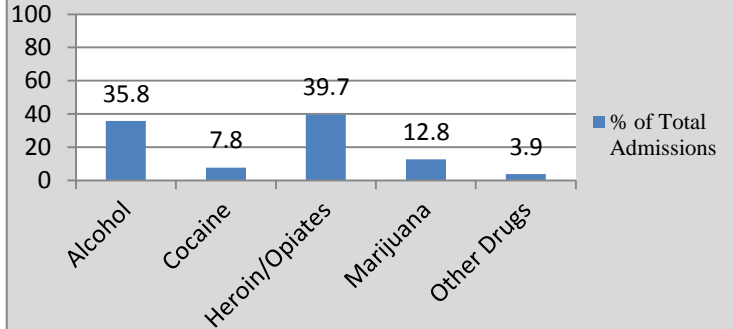

Crime, 2010

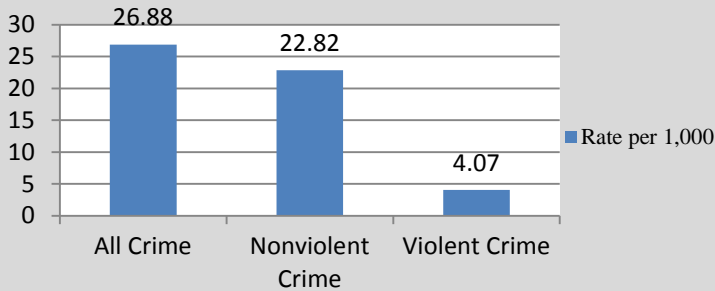

Alcohol and Drug Attributable Crime, 2010

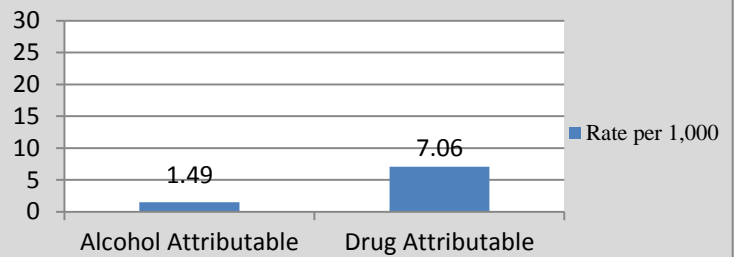

Selected Demographic Characteristics, 2010

Race/Ethnicity	Population Distribution (%)	Poverty Rate (%)
White alone	73.7	14.60
Black alone	11.3	22.80
Native American alone	2.1	5.10
Asian alone	5.3	14.10
Native Hawaiian	0	-
Other	5.3	36.70
2+ Races	2.2	50.80
Hispanic	41.3	28.20

Alcohol and Tobacco Retail Availability, 2009

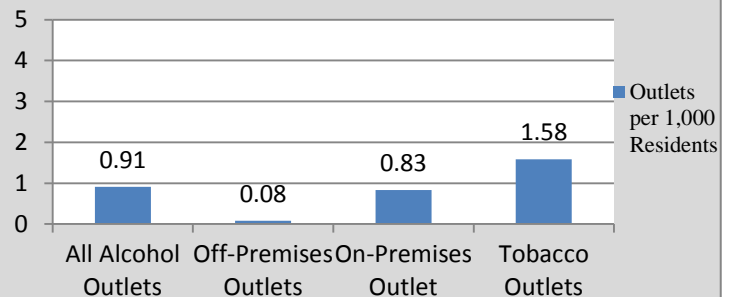

FREEHOLD TWP			
Population	36184	High School Graduates (%)	92.70
Population Density per Sq. Mile	930.90	College Graduates (%)	43.70
Median Household Income (\$)	94735	Households on TANF / 1,000	4.14
Unemployment Rate (%)	3.80	Teenage Births / 1,000 births	0.00
Total Crime Rate / 1,000 Pop.	30.40	Population Change 2000-2010	14.74

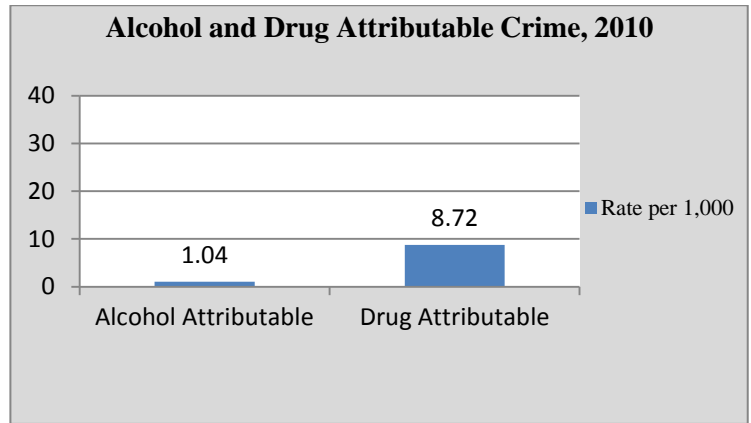
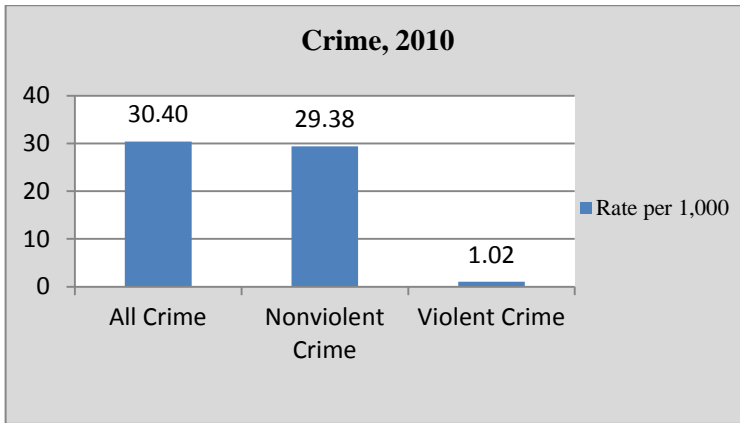
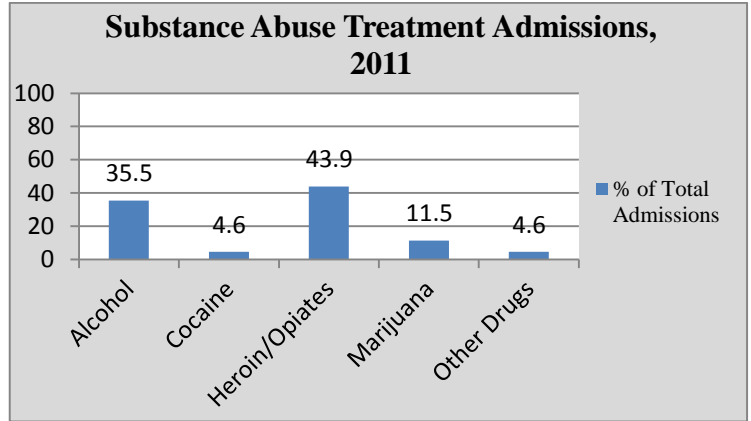
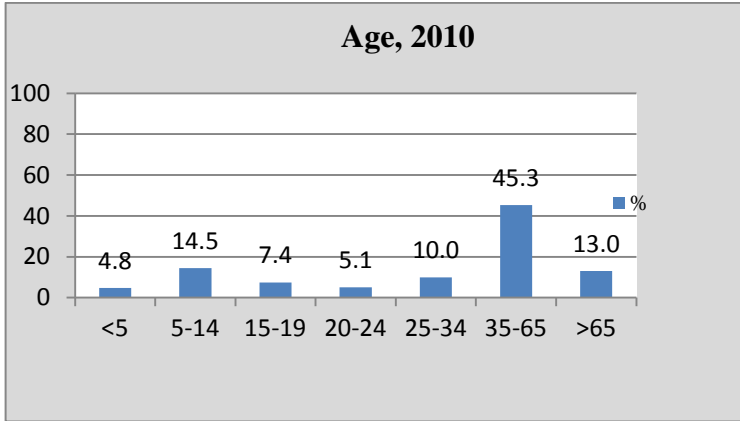

Selected Demographic Characteristics, 2010

Race/Ethnicity	Population Distribution (%)	Poverty Rate (%)
White alone	84.9	4.00
Black alone	5.7	2.20
Native American alone	0.1	0
Asian alone	6.6	4.50
Native Hawaiian	0	-
Other	1.8	0.60
2+ Races	0.9	0
Hispanic	6.6	7.20

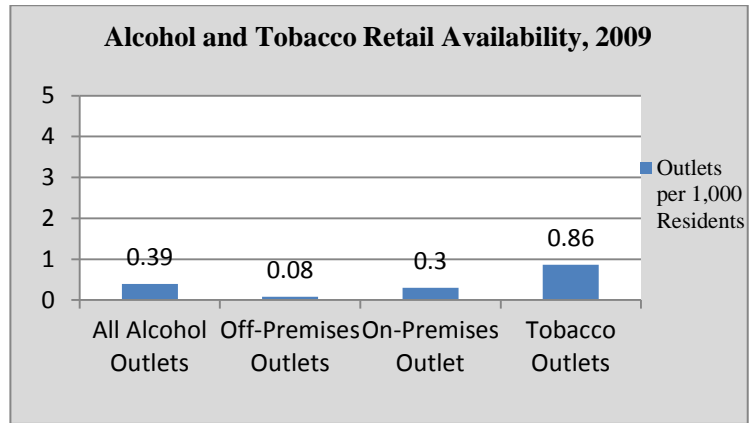

HAZLET

Population	20334	High School Graduates (%)	89.80
Population Density per Sq. Mile	3592.58	College Graduates (%)	25.20
Median Household Income (\$)	89415	Households on TANF / 1,000	18.98
Unemployment Rate (%)	4.40	Teenage Births / 1,000 births	0.00
Total Crime Rate / 1,000 Pop.	15.54	Population Change 2000-2010	-4.88

Age, 2010

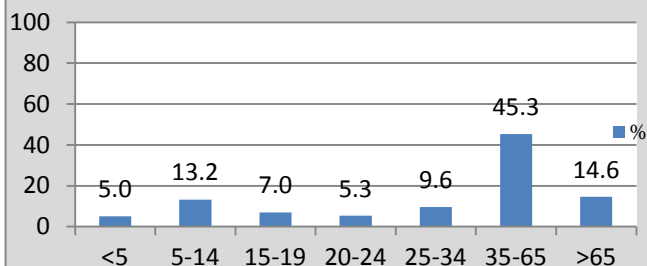

Substance Abuse Treatment Admissions, 2011

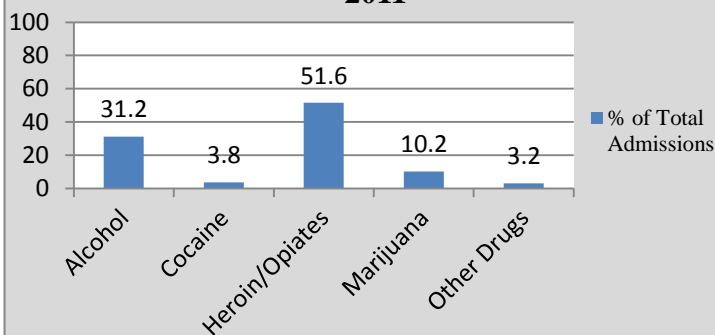

Crime, 2010

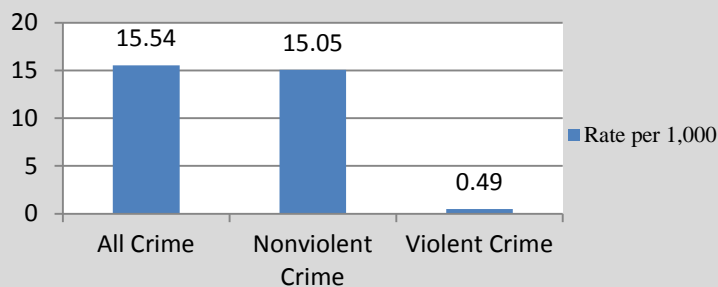

Alcohol and Drug Attributable Crime, 2010

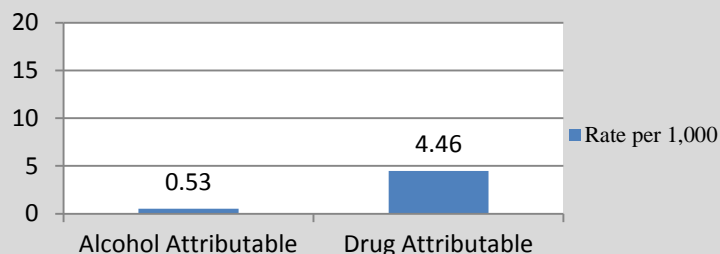

Selected Demographic Characteristics, 2010

Race/Ethnicity	Population Distribution (%)	Poverty Rate (%)
White alone	91.7	3.40
Black alone	0.5	40.70
Native American alone	0.1	0
Asian alone	3.5	1.60
Native Hawaiian	0	-
Other	2.8	0
2+ Races	1.4	0
Hispanic	8.4	1.6

Alcohol and Tobacco Retail Availability, 2009

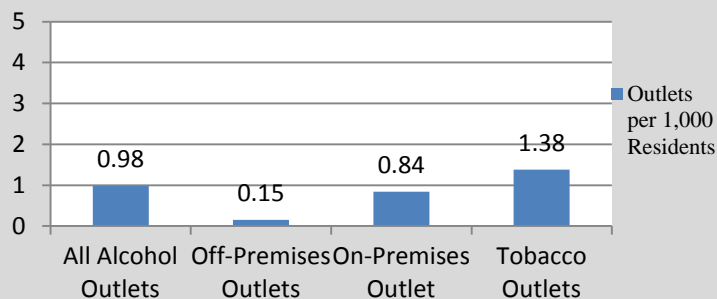

HIGHLANDS

Population	5005	High School Graduates (%)	95.90
Population Density per Sq. Mile	5888.24	College Graduates (%)	42.00
Median Household Income (\$)	75291	Households on TANF / 1,000	22.60
Unemployment Rate (%)	7.50	Teenage Births / 1,000 births	0.00
Total Crime Rate / 1,000 Pop.	17.18	Population Change 2000-2010	-1.80

Age, 2010

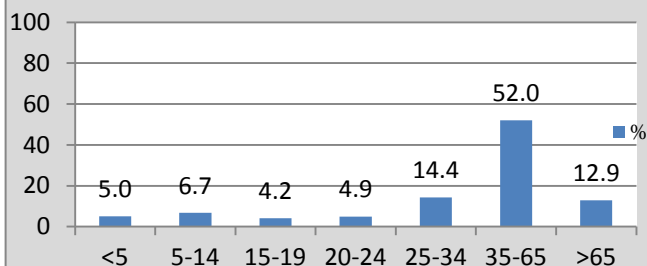

Substance Abuse Treatment Admissions, 2011

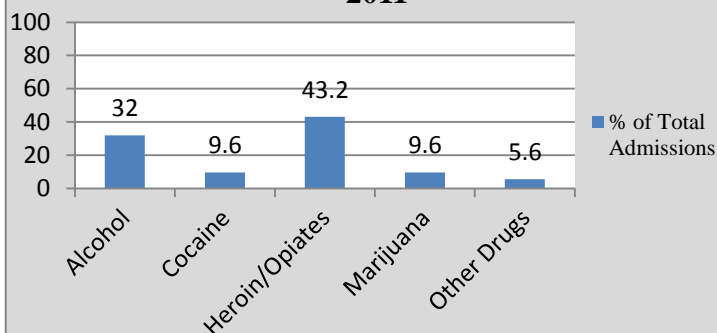

Crime, 2010

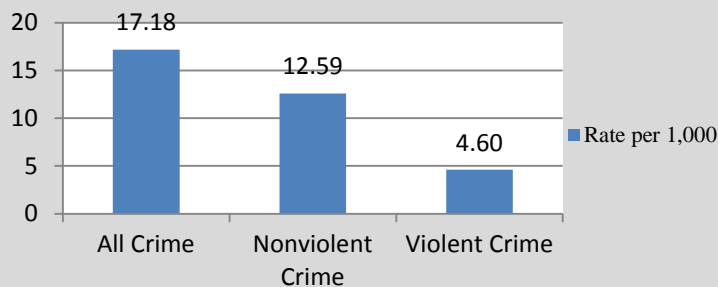

Alcohol and Drug Attributable Crime, 2010

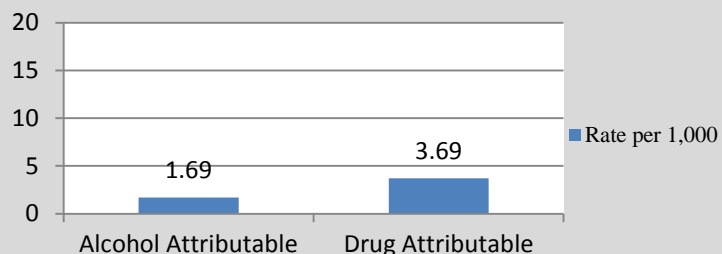

Selected Demographic Characteristics, 2010

Race/Ethnicity	Population Distribution (%)	Poverty Rate (%)
White alone	96.9	14.40
Black alone	0.2	0
Native American alone	0.3	0
Asian alone	0.9	0
Native Hawaiian	0	-
Other	1	0
2+ Races	0.7	0
Hispanic	6.9	75.20

Alcohol and Tobacco Retail Availability, 2009

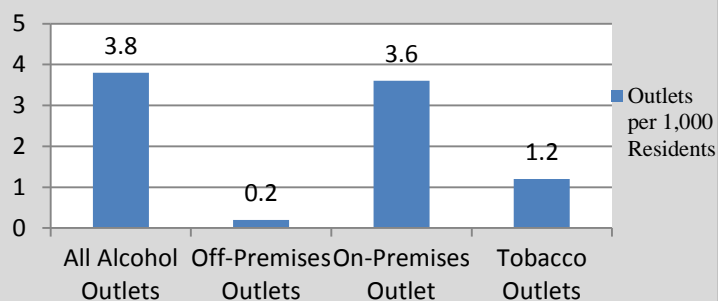

HOLMDEL

Population	16773	High School Graduates (%)	92.80
Population Density per Sq. Mile	928.74	College Graduates (%)	58.20
Median Household Income (\$)	140533	Households on TANF / 1,000	16.92
Unemployment Rate (%)	3.30	Teenage Births / 1,000 births	0.00
Total Crime Rate / 1,000 Pop.	17.53	Population Change 2000-2010	6.29

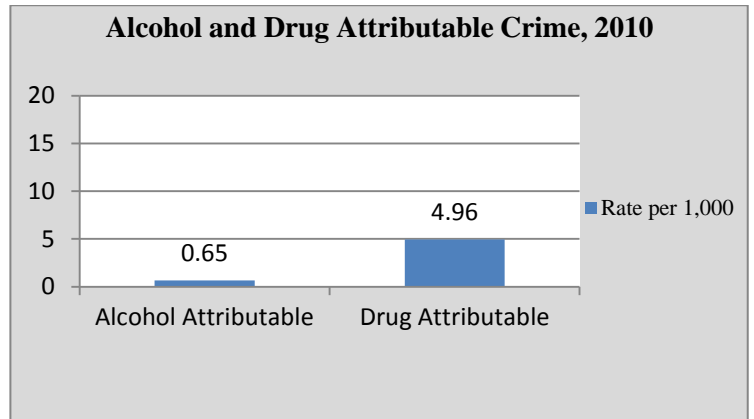
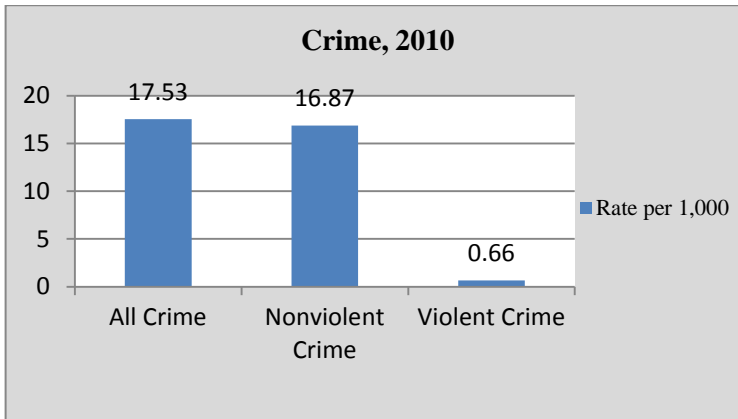
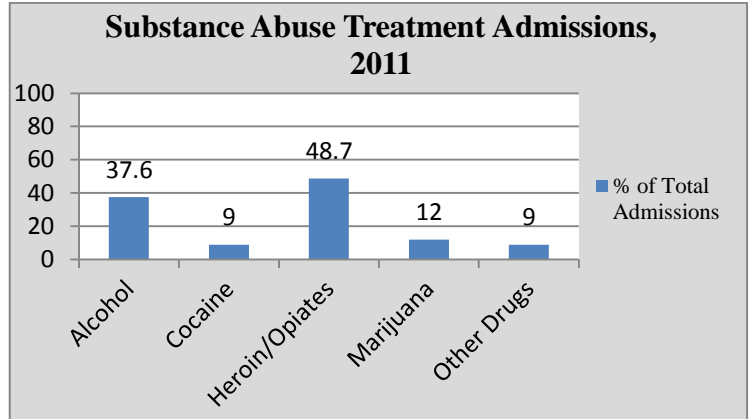
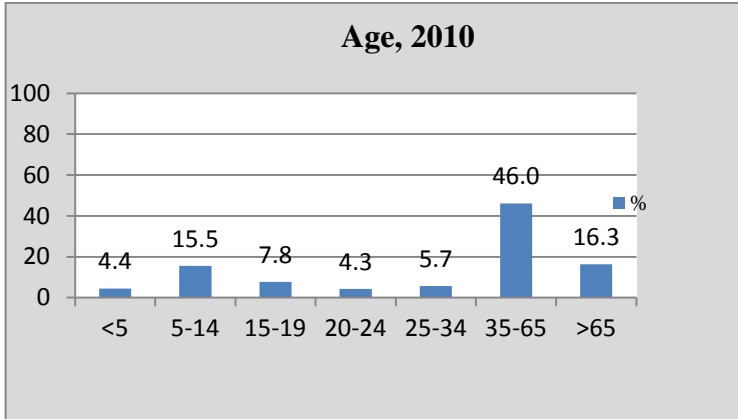

Selected Demographic Characteristics, 2010

Race/Ethnicity	Population Distribution (%)	Poverty Rate (%)
White alone	79.4	3.3
Black alone	0.6	3.50
Native American alone	0.1	0
Asian alone	17.6	5.20
Native Hawaiian	0	-
Other	0.4	25.50
2+ Races	2	2.30
Hispanic	2.3	9.80

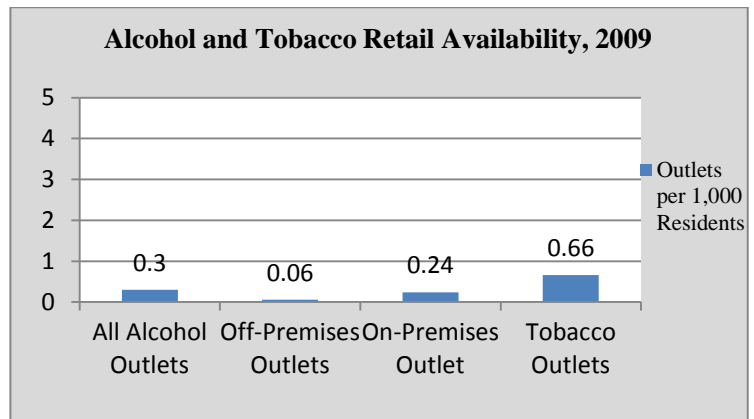

HOWELL

Population	51075	High School Graduates (%)	91.80
Population Density per Sq. Mile	836.06	College Graduates (%)	33.70
Median Household Income (\$)	89287	Households on TANF / 1,000	7.65
Unemployment Rate (%)	5.00	Teenage Births / 1,000 births	0.00
Total Crime Rate / 1,000 Pop.	16.17	Population Change 2000-2010	4.44

Age, 2010

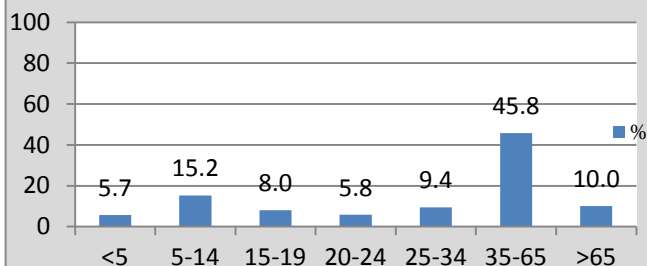

Substance Abuse Treatment Admissions, 2011

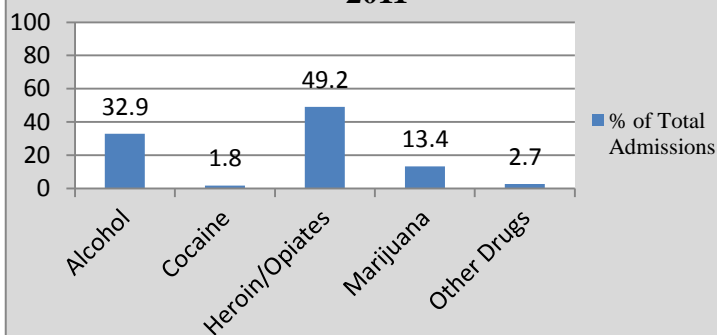

Crime, 2010

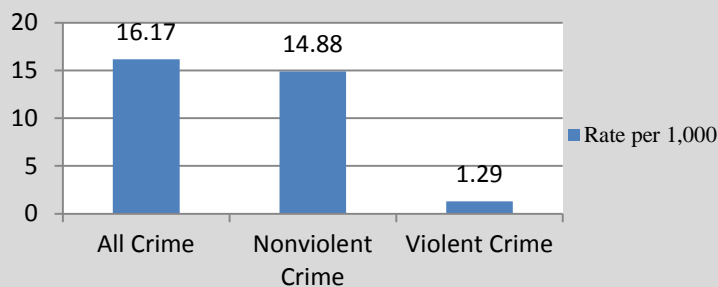

Alcohol and Drug Attributable Crime, 2010

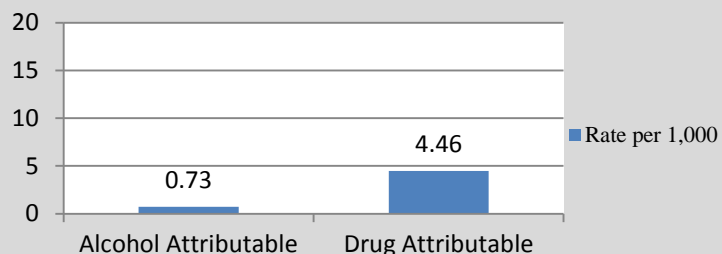

Selected Demographic Characteristics, 2010

Race/Ethnicity	Population Distribution (%)	Poverty Rate (%)
White alone	89.2	4.40
Black alone	3.7	12.00
Native American alone	0.3	0
Asian alone	4.4	18.70
Native Hawaiian	0	-
Other	1.3	7.60
2+ Races	1.1	15.20
Hispanic	7	13.80

Alcohol and Tobacco Retail Availability, 2009

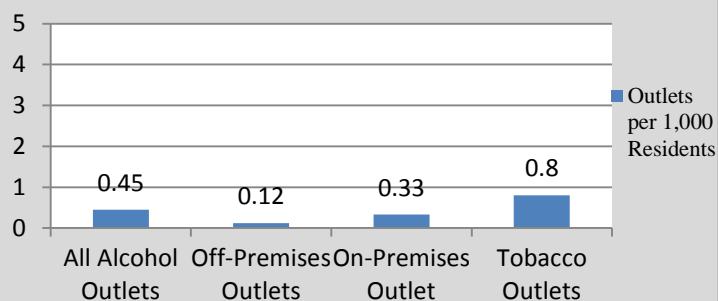

INTERLAKEN

Population	820	High School Graduates (%)	98.90
Population Density per Sq. Mile	2102.56	College Graduates (%)	65.40
Median Household Income (\$)	116000	Households on TANF / 1,000	25.14
Unemployment Rate (%)	3.20	Teenage Births / 1,000 births	0.00
Total Crime Rate / 1,000 Pop.	13.41	Population Change 2000-2010	-8.89

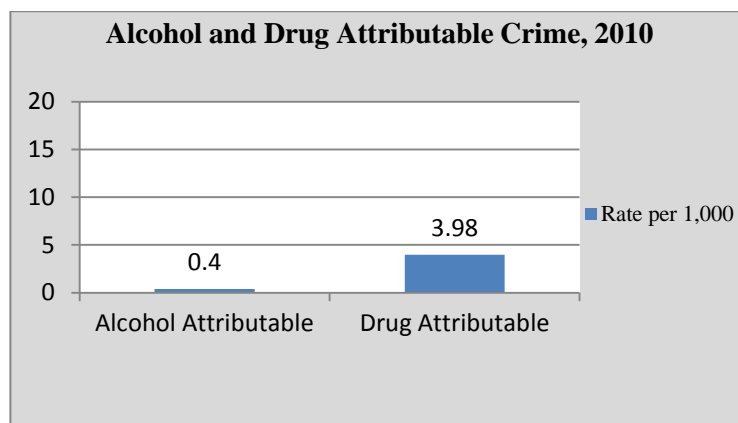
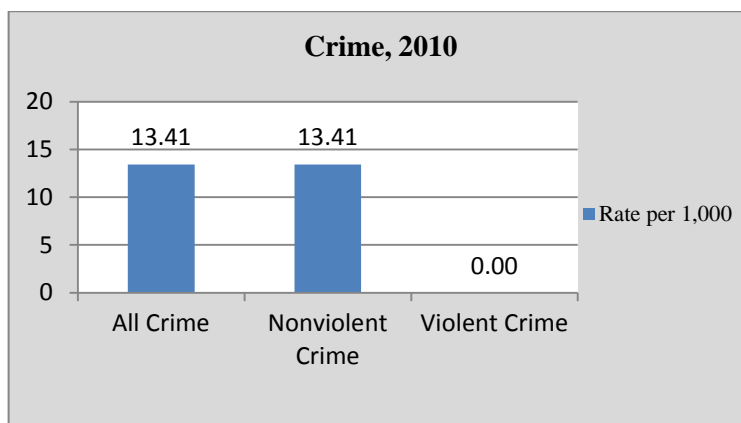
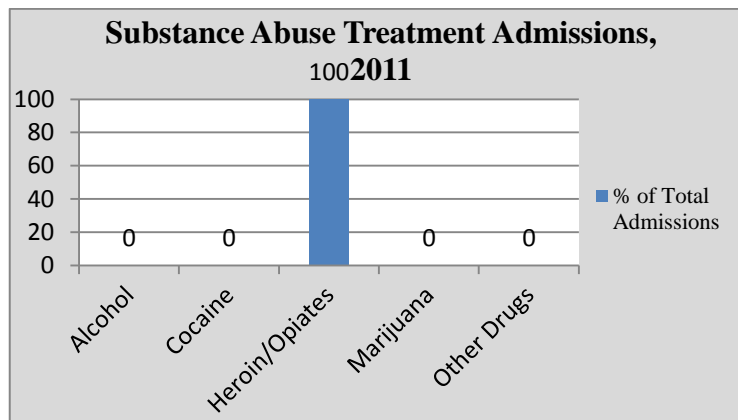
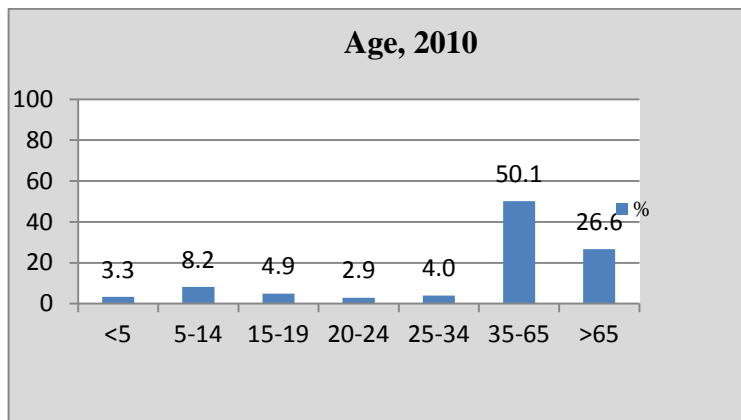

Selected Demographic Characteristics, 2010

Race/Ethnicity	Population Distribution (%)	Poverty Rate (%)
White alone	98.6	1.90
Black alone	0	-
Native American alone	0	-
Asian alone	0.5	0
Native Hawaiian	0	-
Other	0.4	0
2+ Races	0.5	0
Hispanic	2.2	0

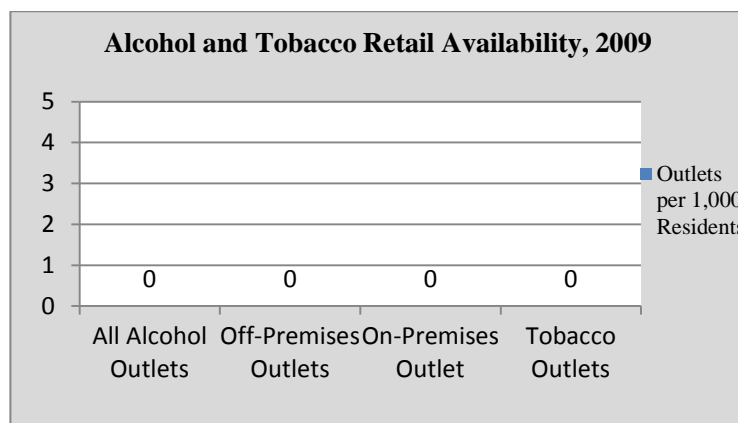

KEANSBURG

Population	10105	High School Graduates (%)	82.00
Population Density per Sq. Mile	8351.24	College Graduates (%)	11.90
Median Household Income (\$)	39206	Households on TANF / 1,000	34.02
Unemployment Rate (%)	6.10	Teenage Births / 1,000 births	128.00
Total Crime Rate / 1,000 Pop.	33.94	Population Change 2000-2010	-5.84

Age, 2010

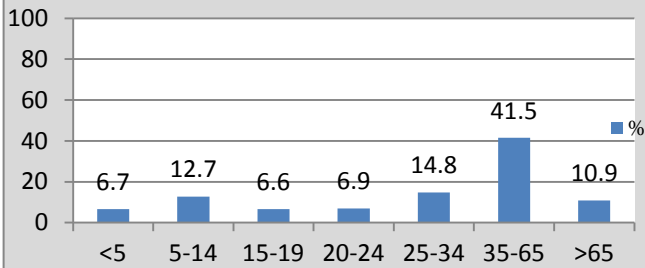

Substance Abuse Treatment Admissions, 2011

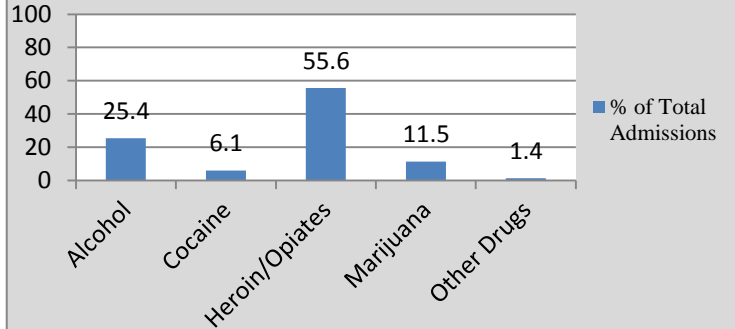

Crime, 2010

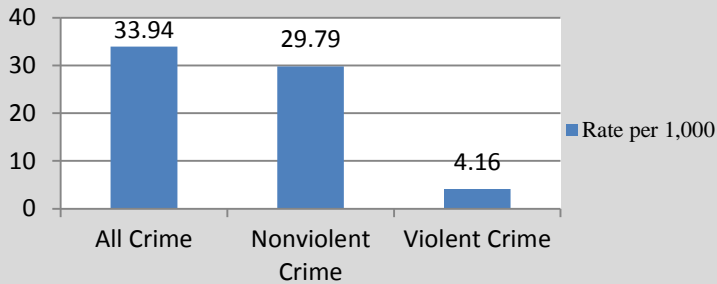

Alcohol and Drug Attributable Crime, 2010

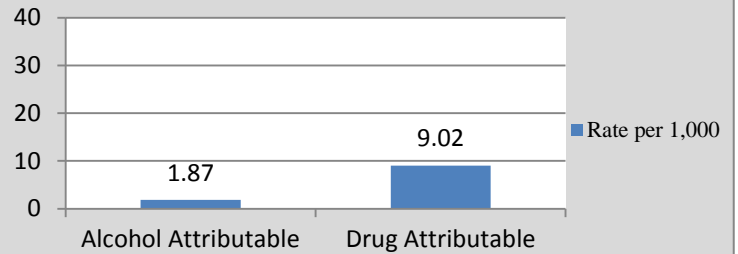

Selected Demographic Characteristics, 2010

Race/Ethnicity	Population Distribution (%)	Poverty Rate (%)
White alone	84.1	13.30
Black alone	7.3	13.00
Native American alone	0	-
Asian alone	0.5	0
Native Hawaiian	0	-
Other	4.5	38.10
2+ Races	3.6	49.60
Hispanic	12.7	22.70

Alcohol and Tobacco Retail Availability, 2009

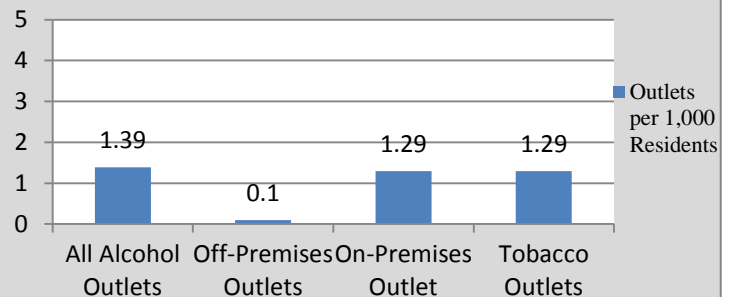

KEYPORT

Population	7240	High School Graduates (%)	85.20
Population Density per Sq. Mile	5027.78	College Graduates (%)	20.30
Median Household Income (\$)	56509	Households on TANF / 1,000	18.15
Unemployment Rate (%)	5.80	Teenage Births / 1,000 births	0.00
Total Crime Rate / 1,000 Pop.	11.19	Population Change 2000-2010	-4.33

Age, 2010

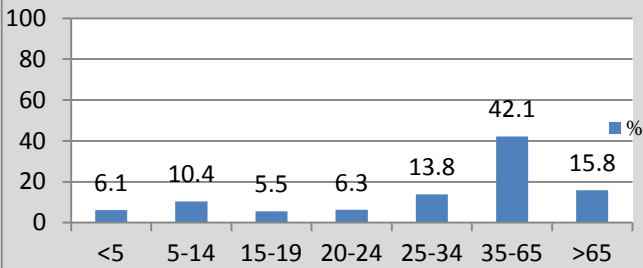

Substance Abuse Treatment Admissions, 2011

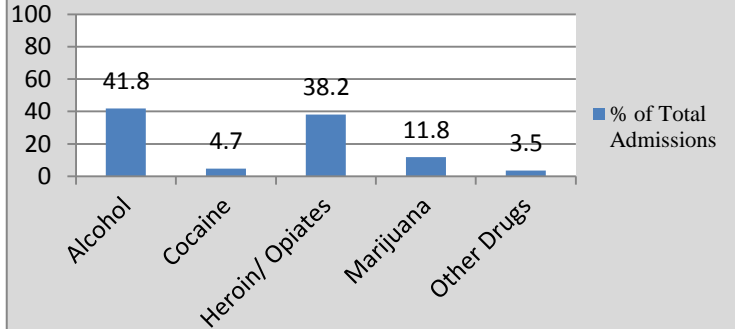

Crime, 2010

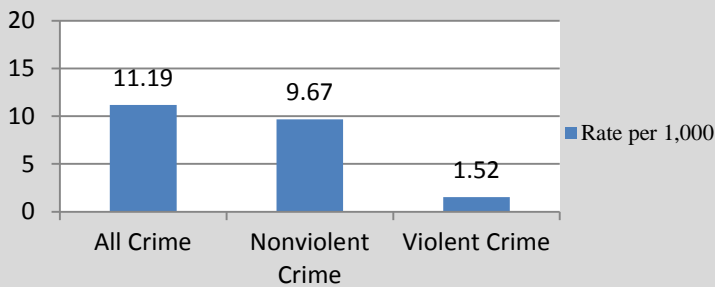

Alcohol and Drug Attributable Crime, 2010

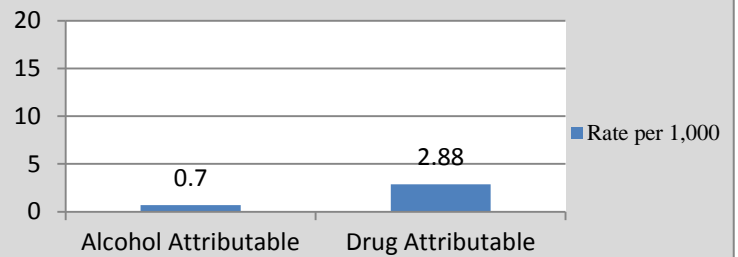

Selected Demographic Characteristics, 2010

Race/Ethnicity	Population Distribution (%)	Poverty Rate (%)
White alone	82.3	7.00
Black alone	7.8	33.90
Native American alone	0.5	0
Asian alone	2.8	0
Native Hawaiian	0	-
Other	3.7	18.30
2+ Races	2.9	0
Hispanic	12.4	14.10

Alcohol and Tobacco Retail Availability, 2009

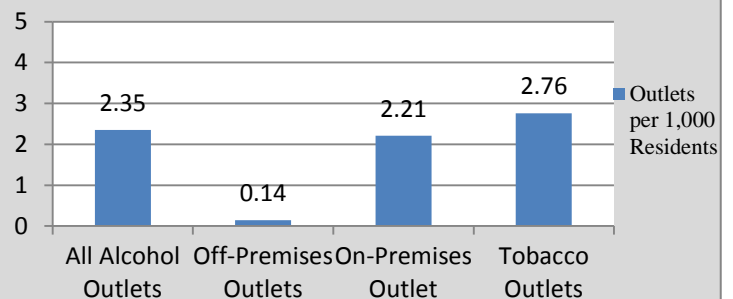

LAKE COMO

Population	1759	High School Graduates (%)	90.00
Population Density per Sq. Mile	7036.00	College Graduates (%)	39.70
Median Household Income (\$)	76576	Households on TANF / 1,000	22.30
Unemployment Rate (%)	9.90	Teenage Births / 1,000 births	0.00
Total Crime Rate / 1,000 Pop.	23.88	Population Change 2000-2010	-2.60

Age, 2010

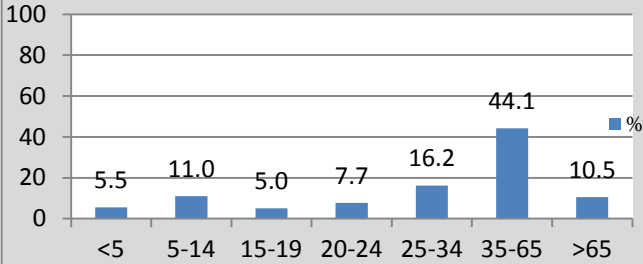

Substance Abuse Treatment Admissions, 2011

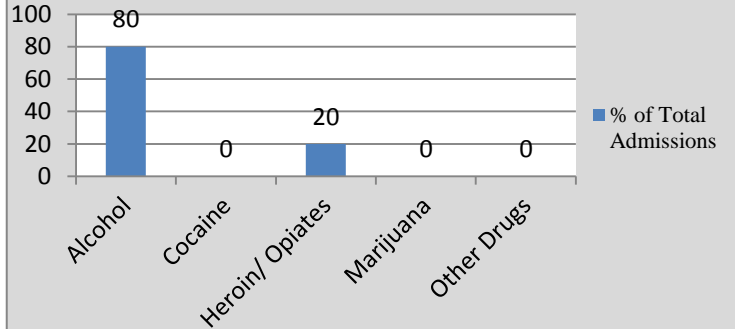

Crime, 2010

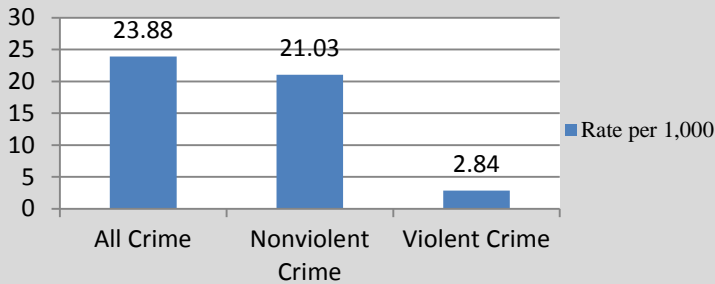

Alcohol and Drug Attributable Crime, 2010

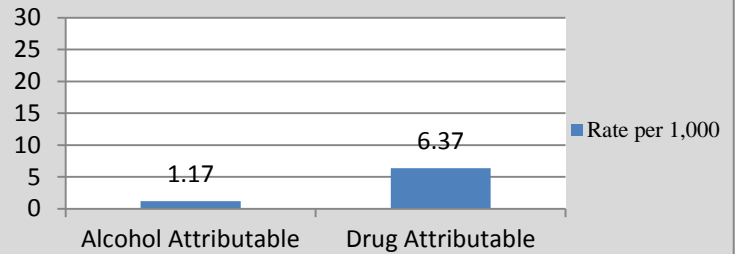

Selected Demographic Characteristics, 2010

Race/Ethnicity	Population Distribution (%)	Poverty Rate (%)
White alone	85.7	11.50
Black alone	8.2	8.30
Native American alone	0.3	0
Asian alone	1	0
Native Hawaiian	0	-
Other	2.2	33.30
2+ Races	2.5	0
Hispanic	12.1	32.60

Alcohol and Tobacco Retail Availability, 2009

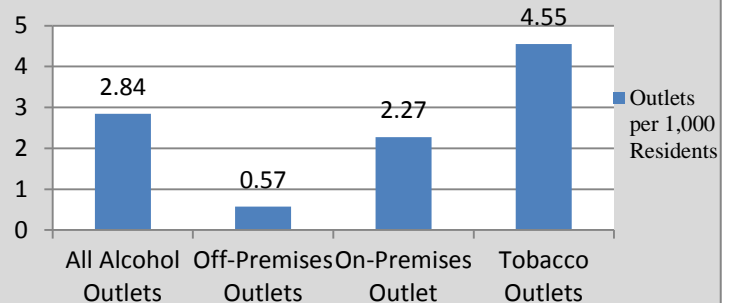

LITTLE SILVER

Population	5950	High School Graduates (%)	98.50
Population Density per Sq. Mile	1871.07	College Graduates (%)	68.10
Median Household Income (\$)	144299	Households on TANF / 1,000	4.26
Unemployment Rate (%)	2.50	Teenage Births / 1,000 births	0.00
Total Crime Rate / 1,000 Pop.	13.28	Population Change 2000-2010	3.57

Age, 2010

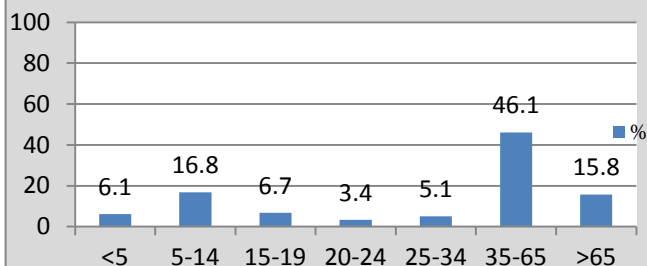

Substance Abuse Treatment Admissions, 2011

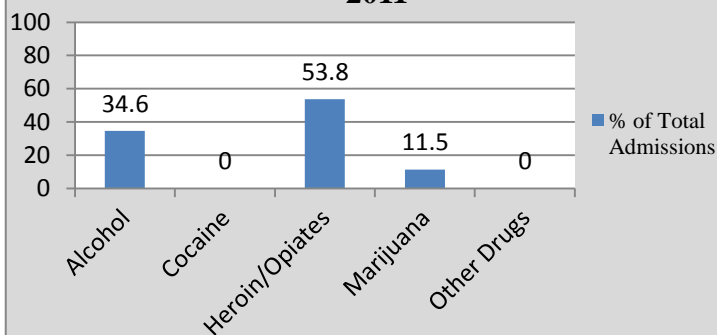

Crime, 2010

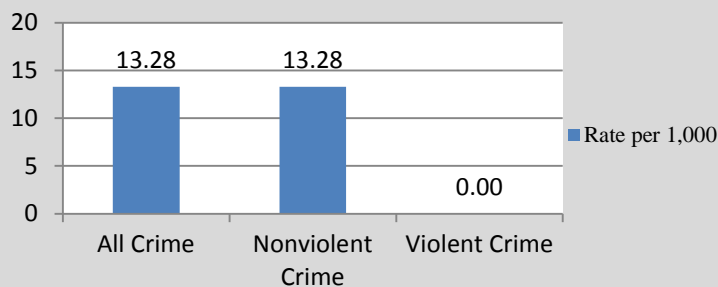

Alcohol and Drug Attributable Crime, 2010

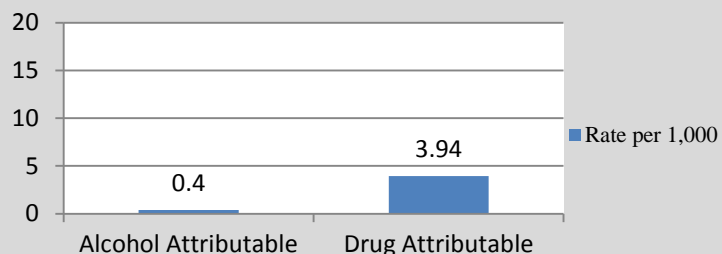

Selected Demographic Characteristics, 2010

Race/Ethnicity	Population Distribution (%)	Poverty Rate (%)
White alone	93.8	3.10
Black alone	0	-
Native American alone	0	-
Asian alone	4.1	0
Native Hawaiian	0	-
Other	0.2	0
2+ Races	1.9	0
Hispanic	4.9	0

Alcohol and Tobacco Retail Availability, 2009

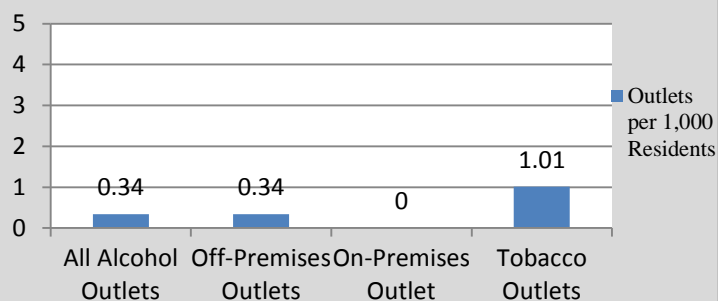

LOCH ARBOUR

Population	194	High School Graduates (%)	97.30
Population Density per Sq. Mile	1763.64	College Graduates (%)	44.10
Median Household Income (\$)	120000	Households on TANF / 1,000	0.00
Unemployment Rate (%)	0.50	Teenage Births / 1,000 births	0.00
Total Crime Rate / 1,000 Pop.	72.16	Population Change 2000-2010	-30.71

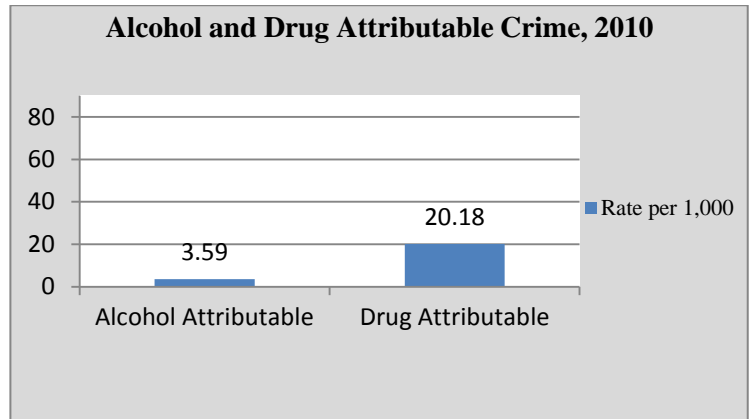
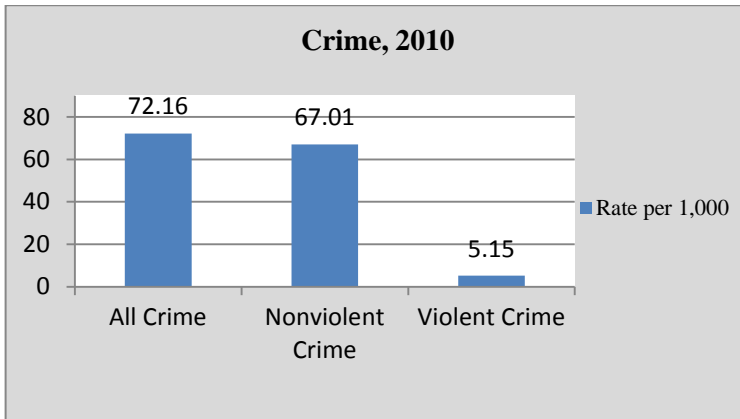
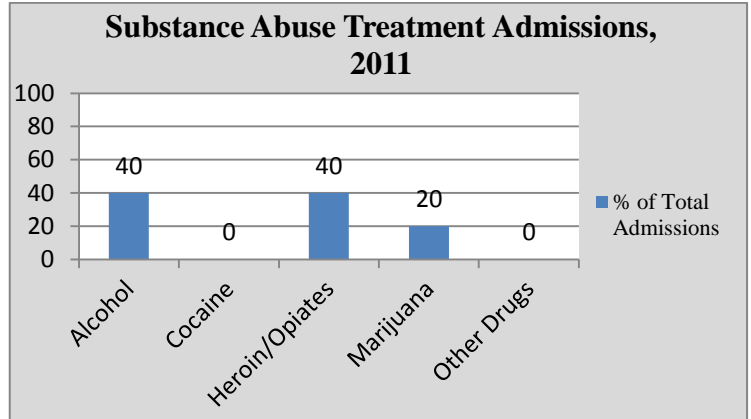
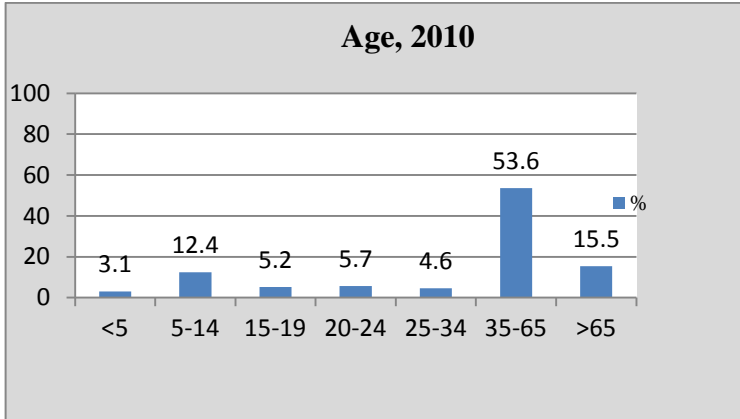

Selected Demographic Characteristics, 2010

Race/Ethnicity	Population Distribution (%)	Poverty Rate (%)
White alone	94.2	0
Black alone	0.8	0
Native American alone	0	-
Asian alone	1.9	0
Native Hawaiian	0	-
Other	0	-
2+ Races	3.1	0
Hispanic	7.3	0

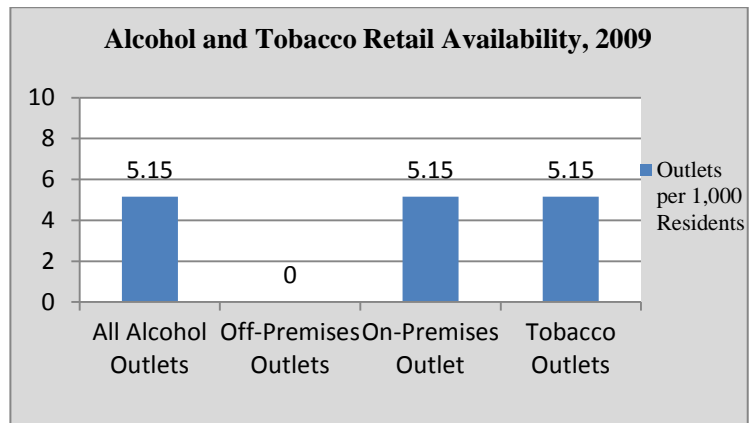

LONG BRANCH

Population	30719	High School Graduates (%)	78.40
Population Density per Sq. Mile	5615.90	College Graduates (%)	23.60
Median Household Income (\$)	52792	Households on TANF / 1,000	9.70
Unemployment Rate (%)	5.60	Teenage Births / 1,000 births	12.00
Total Crime Rate / 1,000 Pop.	30.57	Population Change 2000-2010	-1.98

Age, 2010

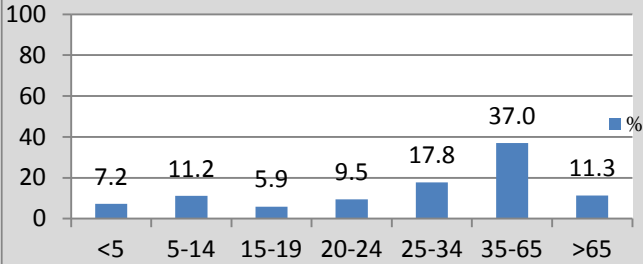

Substance Abuse Treatment Admissions, 2011

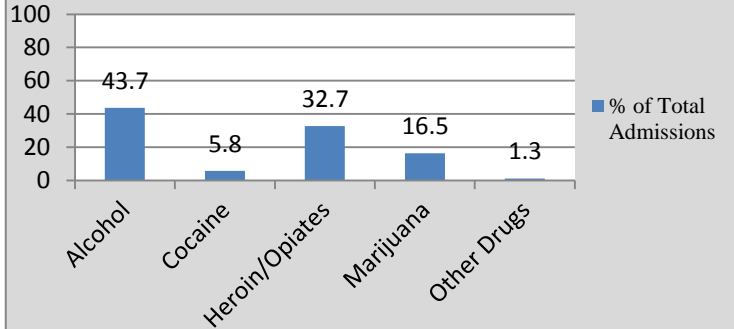

Crime, 2010

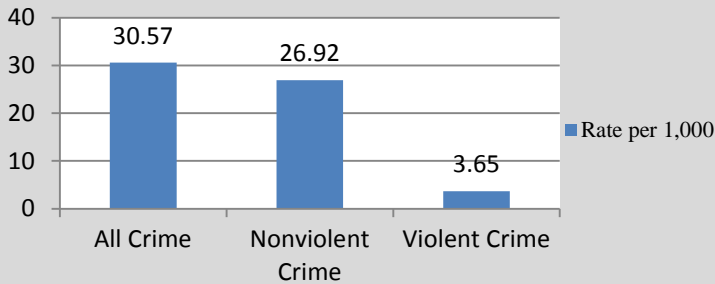

Alcohol and Drug Attributable Crime, 2010

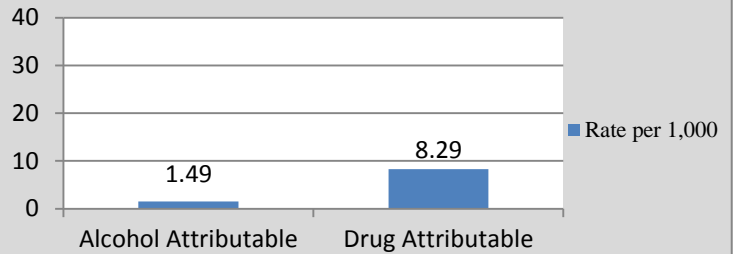

Selected Demographic Characteristics, 2010

Race/Ethnicity	Population Distribution (%)	Poverty Rate (%)
White alone	64.9	11.60
Black alone	13.9	17.70
Native American alone	0.5	0.40
Asian alone	3.4	10.90
Native Hawaiian	0	-
Other	11.1	35.20
2+ Races	6.2	19.40
Hispanic	29.6	22.40

Alcohol and Tobacco Retail Availability, 2009

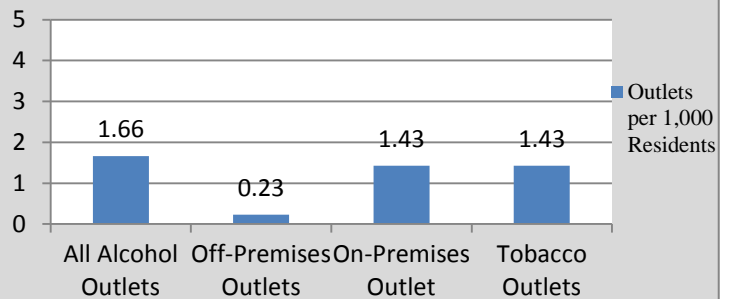

MANALAPAN

Population	38872	High School Graduates (%)	93.10
Population Density per Sq. Mile	1259.22	College Graduates (%)	45.10
Median Household Income (\$)	103970	Households on TANF / 1,000	8.61
Unemployment Rate (%)	3.30	Teenage Births / 1,000 births	5.00
Total Crime Rate / 1,000 Pop.	10.42	Population Change 2000-2010	16.30

Age, 2010

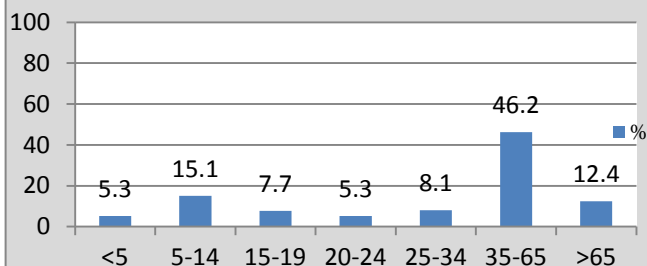

Substance Abuse Treatment Admissions, 2011

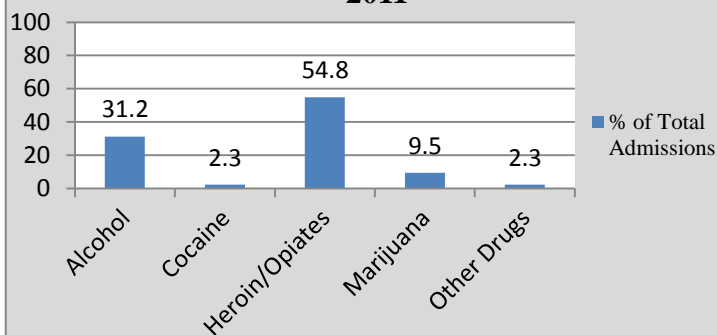

Crime, 2010

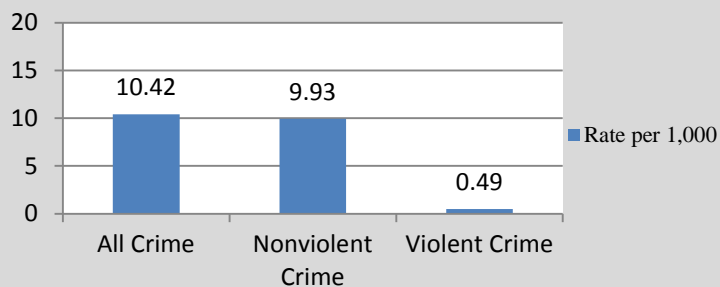

Alcohol and Drug Attributable Crime, 2010

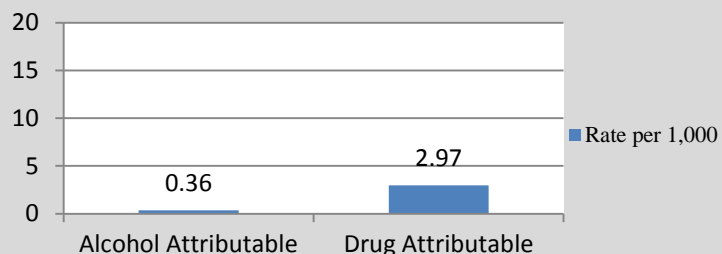

Selected Demographic Characteristics, 2010

Race/Ethnicity	Population Distribution (%)	Poverty Rate (%)
White alone	89.4	2.70
Black alone	2.2	1.00
Native American alone	0	0
Asian alone	5.8	0
Native Hawaiian	0	-
Other	1.7	46.80
2+ Races	0.8	3.10
Hispanic	6.2	11.50

Alcohol and Tobacco Retail Availability, 2009

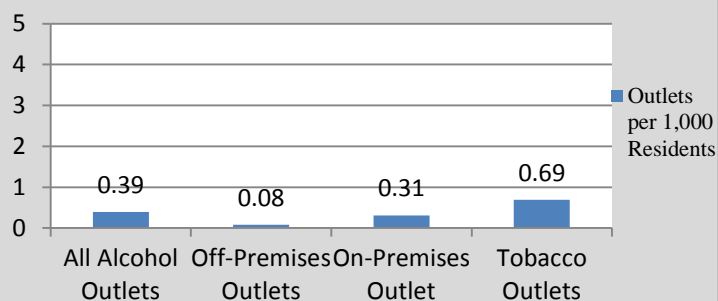

MANASQUAN

Population	5897	High School Graduates (%)	96.00
Population Density per Sq. Mile	3780.13	College Graduates (%)	45.40
Median Household Income (\$)	87525	Households on TANF / 1,000	0.00
Unemployment Rate (%)	4.50	Teenage Births / 1,000 births	0.00
Total Crime Rate / 1,000 Pop.	29.17	Population Change 2000-2010	-6.55

Age, 2010

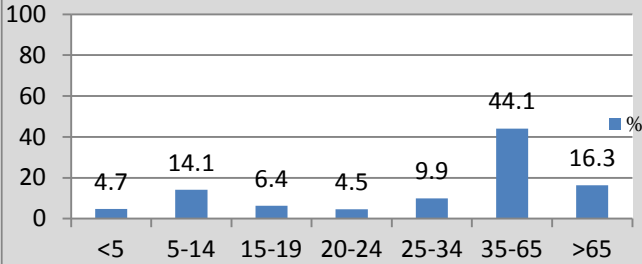

Substance Abuse Treatment Admissions, 2011

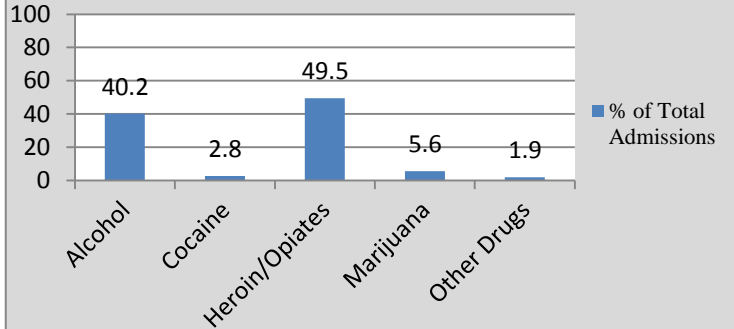

Crime, 2010

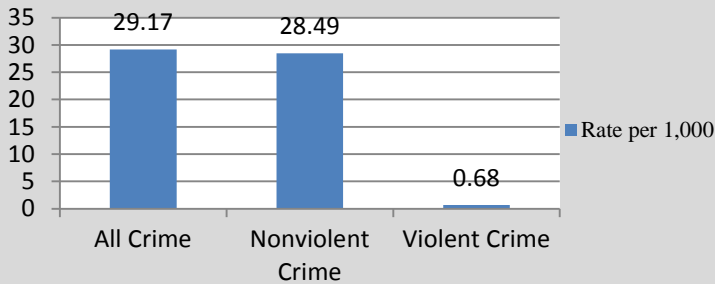

Alcohol and Drug Attributable Crime, 2010

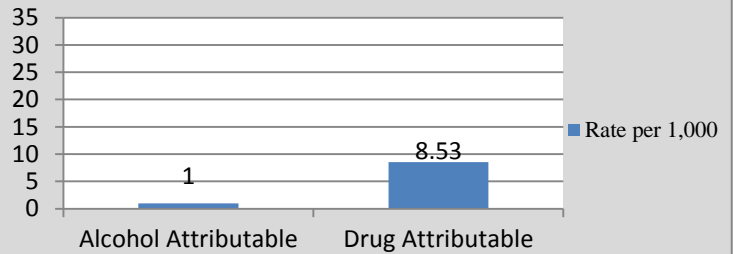

Selected Demographic Characteristics, 2010

Race/Ethnicity	Population Distribution (%)	Poverty Rate (%)
White alone	99.5	3.60
Black alone	0.3	0
Native American alone	0	-
Asian alone	0	-
Native Hawaiian	0	-
Other	0	-
2+ Races	0.2	0
Hispanic	0.2	0

Alcohol and Tobacco Retail Availability, 2009

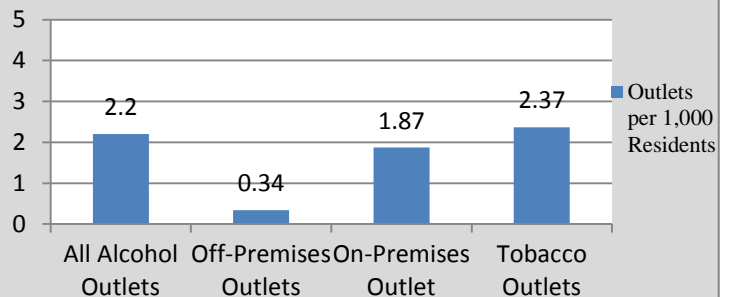

MARLBORO

Population	40191	High School Graduates (%)	96.30
Population Density per Sq. Mile	1320.77	College Graduates (%)	56.00
Median Household Income (\$)	130400	Households on TANF / 1,000	8.09
Unemployment Rate (%)	4.40	Teenage Births / 1,000 births	0.00
Total Crime Rate / 1,000 Pop.	11.57	Population Change 2000-2010	10.42

Age, 2010

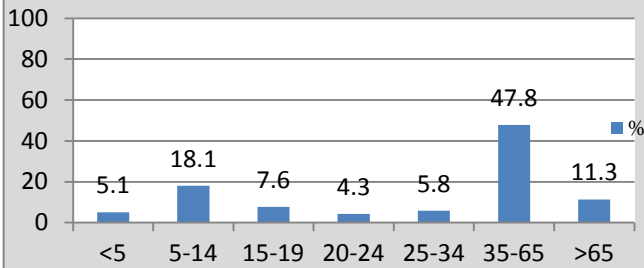

Substance Abuse Treatment Admissions, 2011

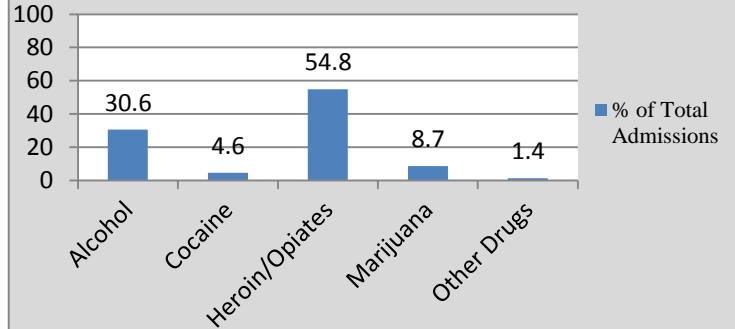

Crime, 2010

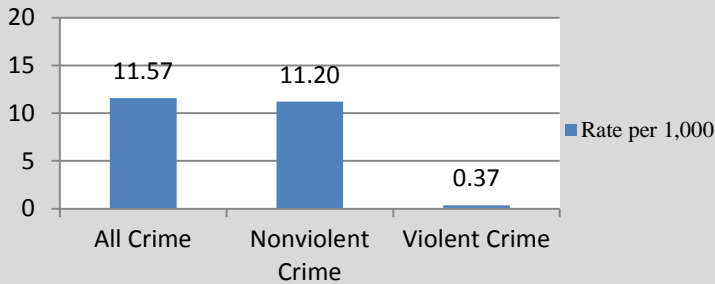

Alcohol and Drug Attributable Crime, 2010

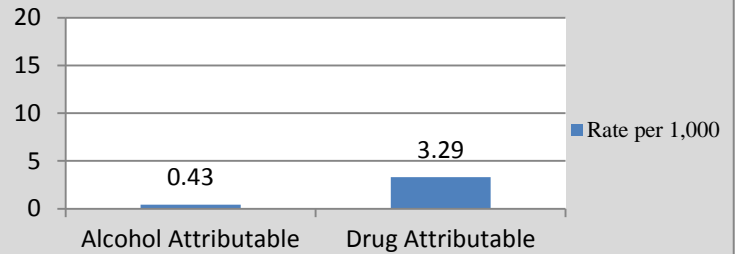

Selected Demographic Characteristics, 2010

Race/Ethnicity	Population Distribution (%)	Poverty Rate (%)
White alone	78.2	1.30
Black alone	2.1	8.40
Native American alone	0	43.80
Asian alone	17.8	1.00
Native Hawaiian	0	-
Other	0.5	4.90
2+ Races	1.3	0
Hispanic	4.4	1.0

Alcohol and Tobacco Retail Availability, 2009

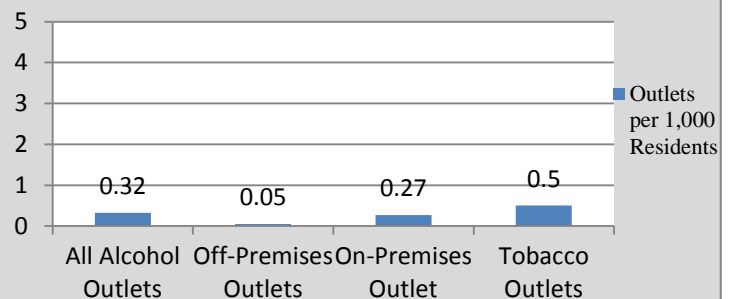

MATAWAN

Population	8810	High School Graduates (%)	90.20
Population Density per Sq. Mile	3670.83	College Graduates (%)	38.20
Median Household Income (\$)	68375	Households on TANF / 1,000	3.95
Unemployment Rate (%)	5.20	Teenage Births / 1,000 births	19.00
Total Crime Rate / 1,000 Pop.	11.46	Population Change 2000-2010	-1.12

Age, 2010

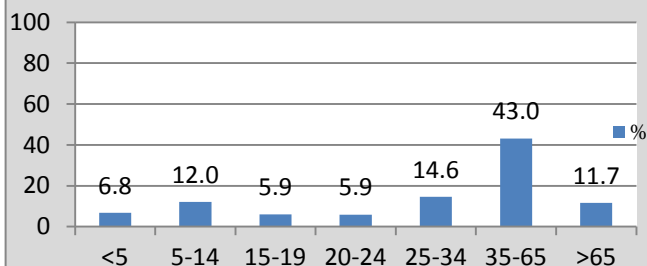

Substance Abuse Treatment Admissions, 2011

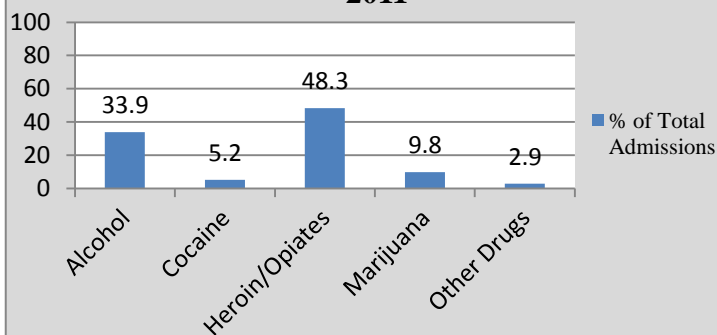

Crime, 2010

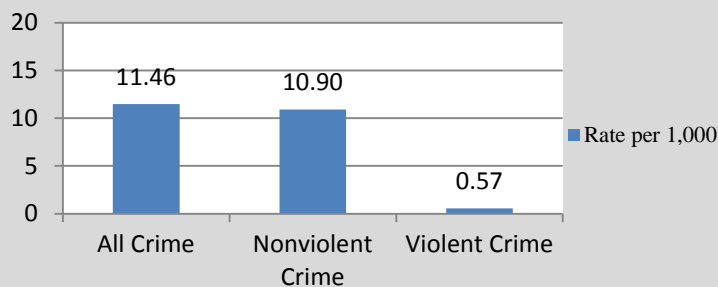

Alcohol and Drug Attributable Crime, 2010

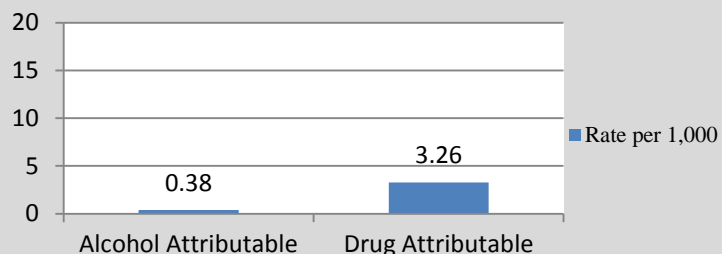

Selected Demographic Characteristics, 2010

Race/Ethnicity	Population Distribution (%)	Poverty Rate (%)
White alone	80.7	6.10
Black alone	5.2	15.30
Native American alone	2.9	0
Asian alone	7.6	0
Native Hawaiian	0	-
Other	0.6	0
2+ Races	3	0
Hispanic	11.5	22.10

Alcohol and Tobacco Retail Availability, 2009

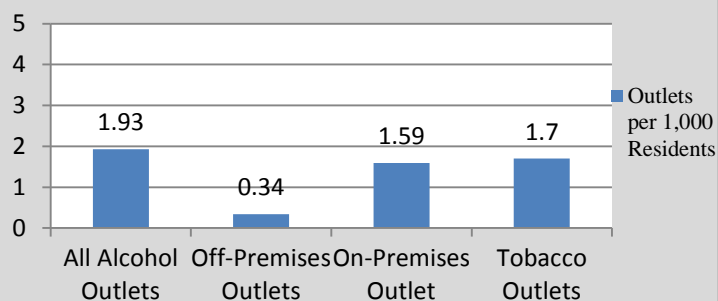

MIDDLETOWN

Population	66522	High School Graduates (%)	94.10
Population Density per Sq. Mile	1528.19	College Graduates (%)	37.80
Median Household Income (\$)	96190	Households on TANF / 1,000	5.71
Unemployment Rate (%)	4.80	Teenage Births / 1,000 births	5.00
Total Crime Rate / 1,000 Pop.	13.98	Population Change 2000-2010	0.29

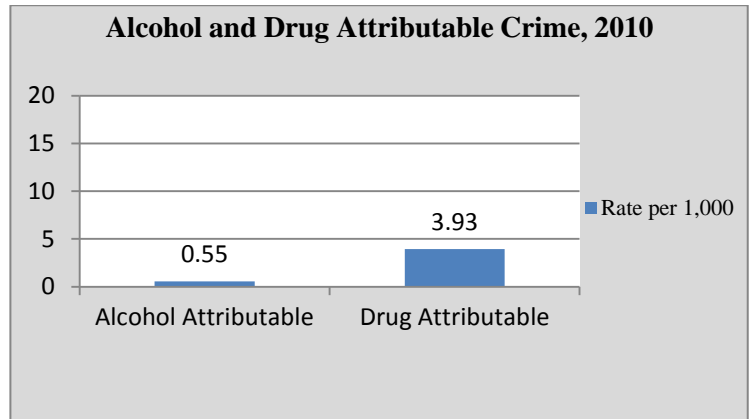
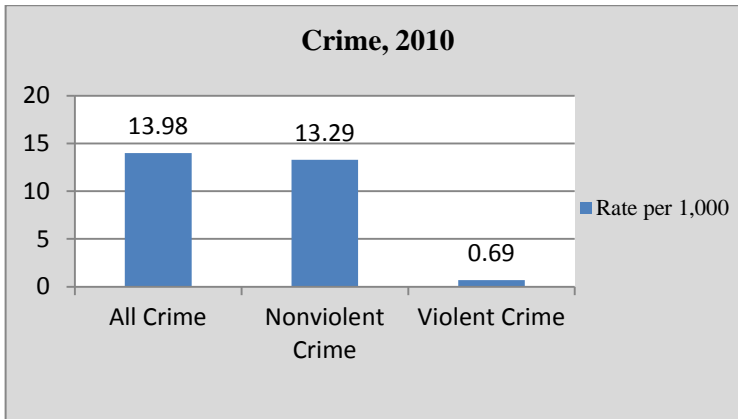
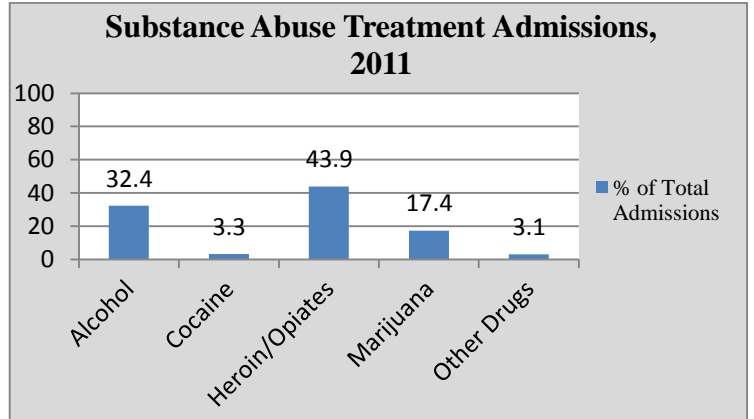
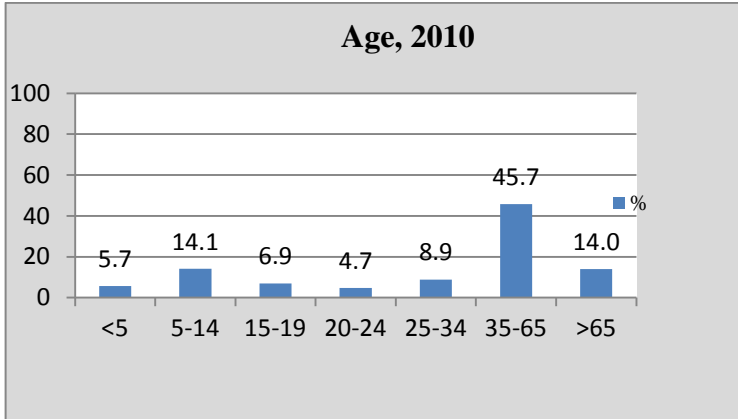

Selected Demographic Characteristics, 2010

Race/Ethnicity	Population Distribution (%)	Poverty Rate (%)
White alone	92.9	2.90
Black alone	1.9	6.50
Native American alone	0.2	0
Asian alone	2.3	6.20
Native Hawaiian	0	-
Other	1.1	22.40
2+ Races	1.7	4.00
Hispanic	5.1	4.60

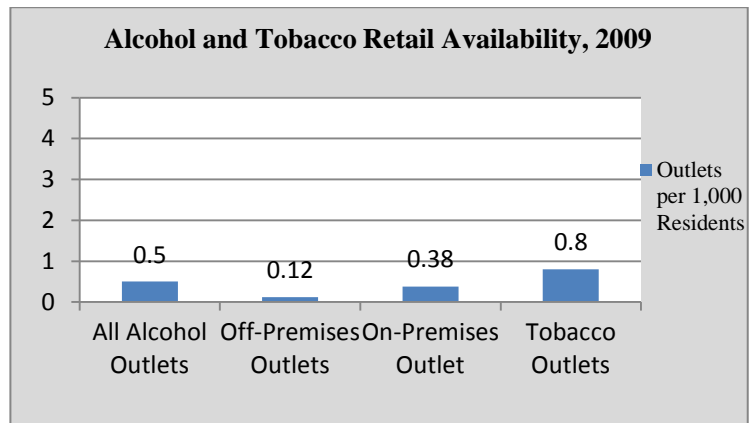

MILLSTONE

Population	10566	High School Graduates (%)	95.80
Population Density per Sq. Mile	284.19	College Graduates (%)	44.30
Median Household Income (\$)	134909	Households on TANF / 1,000	21.69
Unemployment Rate (%)	4.40	Teenage Births / 1,000 births	0.00
Total Crime Rate / 1,000 Pop.	13.25	Population Change 2000-2010	17.79

Age, 2010

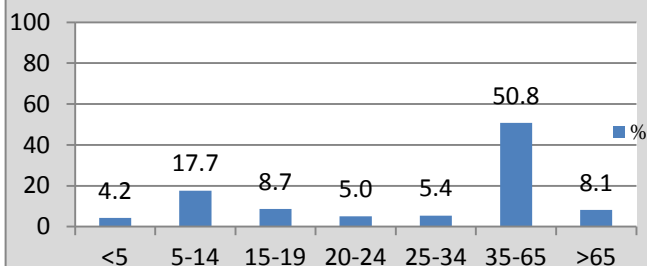

Substance Abuse Treatment Admissions, 2011

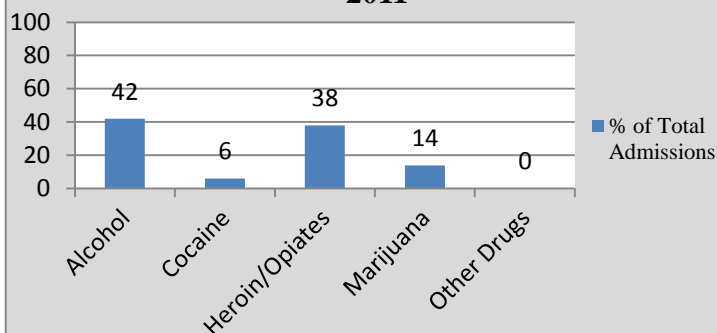

Crime, 2010

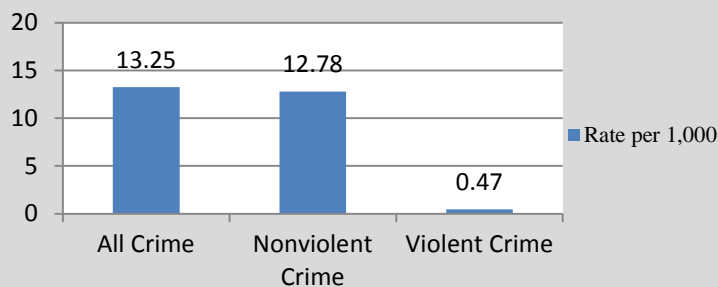

Alcohol and Drug Attributable Crime, 2010

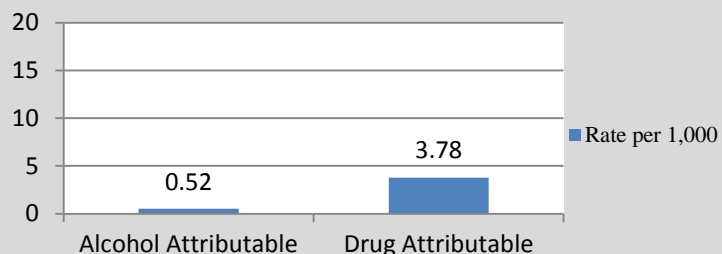

Selected Demographic Characteristics, 2010

Race/Ethnicity	Population Distribution (%)	Poverty Rate (%)
White alone	92.4	1.00
Black alone	2.6	4.60
Native American alone	0	-
Asian alone	3.5	0
Native Hawaiian	0	-
Other	0.6	0
2+ Races	0.9	0
Hispanic	3.8	0

Alcohol and Tobacco Retail Availability, 2009

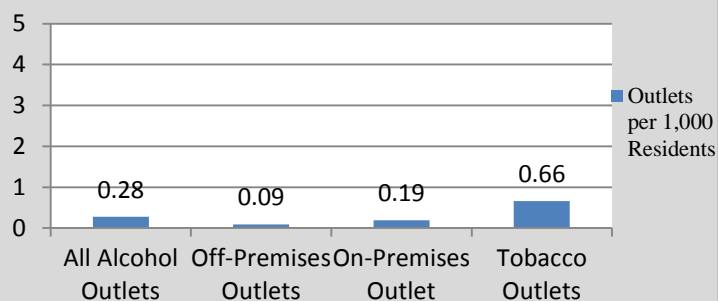

MONMOUTH BEACH

Population	3279	High School Graduates (%)	96.30
Population Density per Sq. Mile	1664.47	College Graduates (%)	56.20
Median Household Income (\$)	94583	Households on TANF / 1,000	0.00
Unemployment Rate (%)	1.40	Teenage Births / 1,000 births	0.00
Total Crime Rate / 1,000 Pop.	16.47	Population Change 2000-2010	-8.79

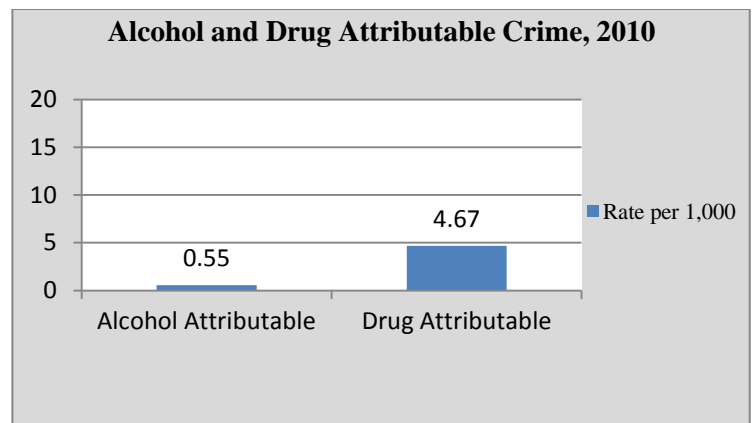
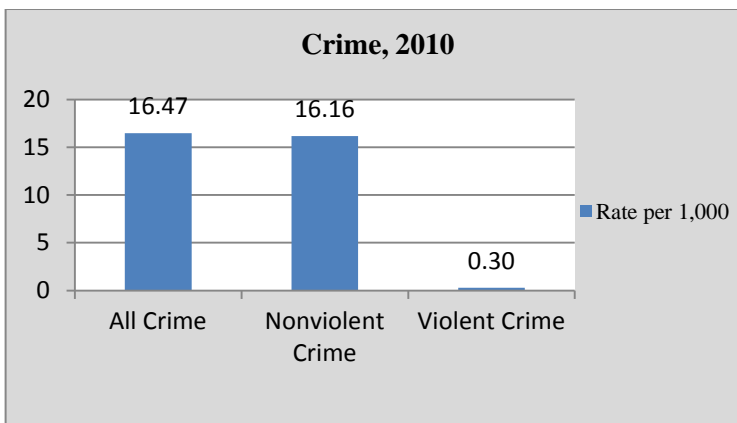
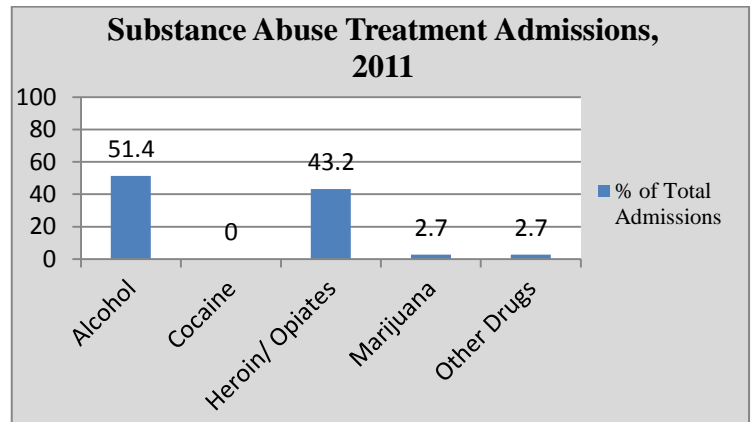
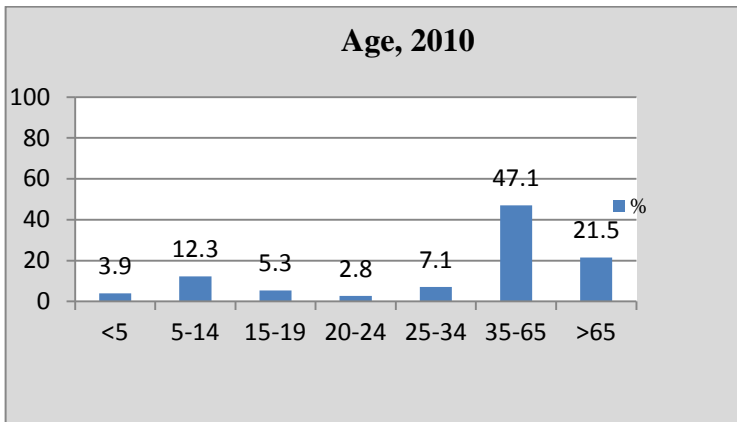

Selected Demographic Characteristics, 2010

Race/Ethnicity	Population Distribution (%)	Poverty Rate (%)
White alone	94.7	3.30
Black alone	0.3	0
Native American alone	0	-
Asian alone	1.1	0
Native Hawaiian	0.3	0
Other	1	0
2+ Races	2.7	0
Hispanic	7.2	0

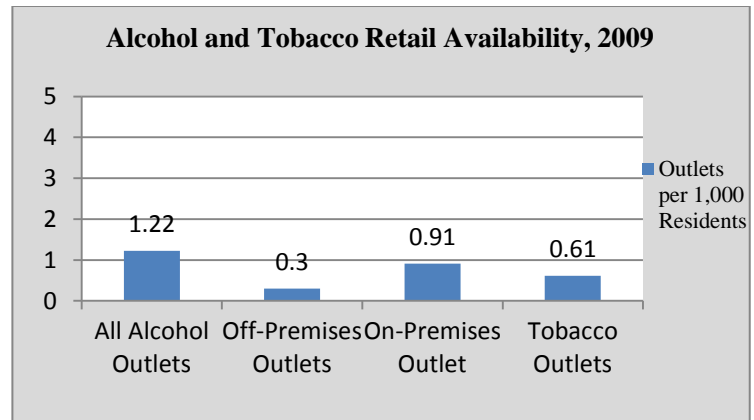

NEPTUNE CITY

Population	4869	High School Graduates (%)	86.80
Population Density per Sq. Mile	5470.79	College Graduates (%)	22.80
Median Household Income (\$)	50154	Households on TANF / 1,000	6.94
Unemployment Rate (%)	7.10	Teenage Births / 1,000 births	0.00
Total Crime Rate / 1,000 Pop.	46.21	Population Change 2000-2010	-6.69

Age, 2010

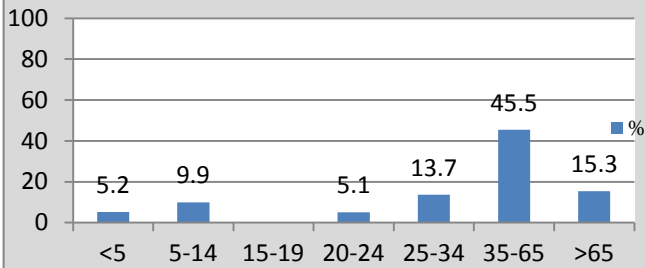

Substance Abuse Treatment Admissions, 2011

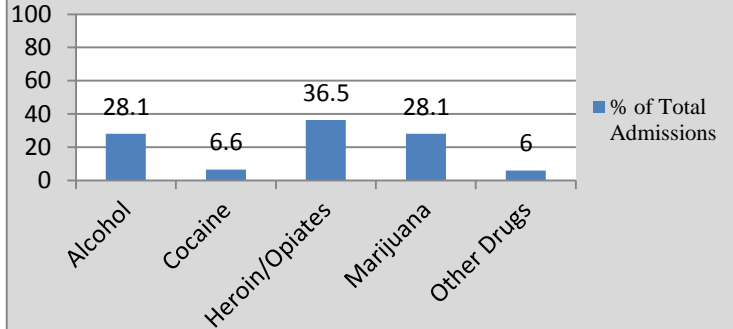

Crime, 2010

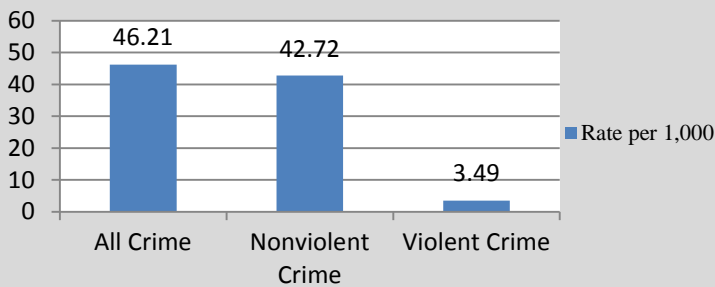

Alcohol and Drug Attributable Crime, 2010

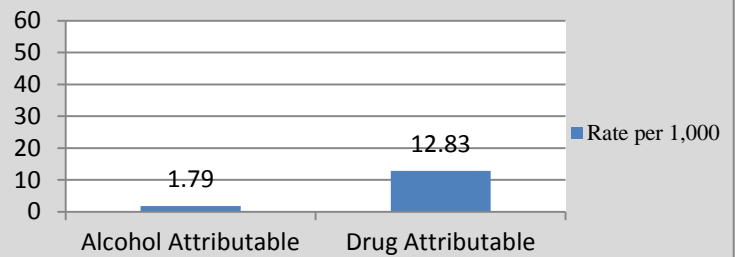

Selected Demographic Characteristics, 2010

Race/Ethnicity	Population Distribution (%)	Poverty Rate (%)
White alone	87.2	5.60
Black alone	6	0.80
Native American alone	0	-
Asian alone	3.1	0
Native Hawaiian	0	-
Other	2	0.00
2+ Races	1.5	0.00
Hispanic	7.4	22.40

Alcohol and Tobacco Retail Availability, 2009

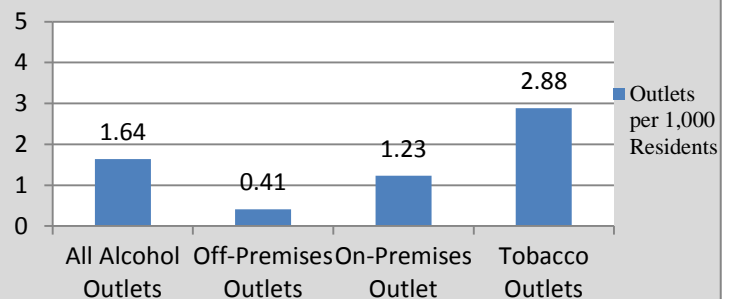

NEPTUNE TOWNSHIP

Population	27935	High School Graduates (%)	87.20
Population Density per Sq. Mile	3174.43	College Graduates (%)	29.70
Median Household Income (\$)	58630	Households on TANF / 1,000	35.35
Unemployment Rate (%)	5.50	Teenage Births / 1,000 births	6.00
Total Crime Rate / 1,000 Pop.	64.61	Population Change 2000-2010	0.88

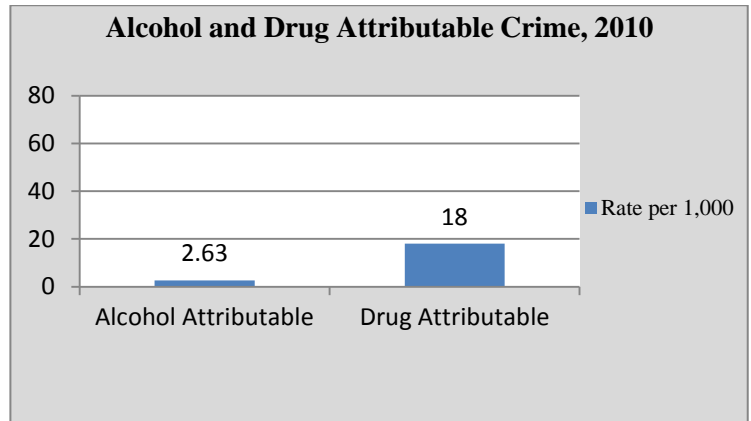
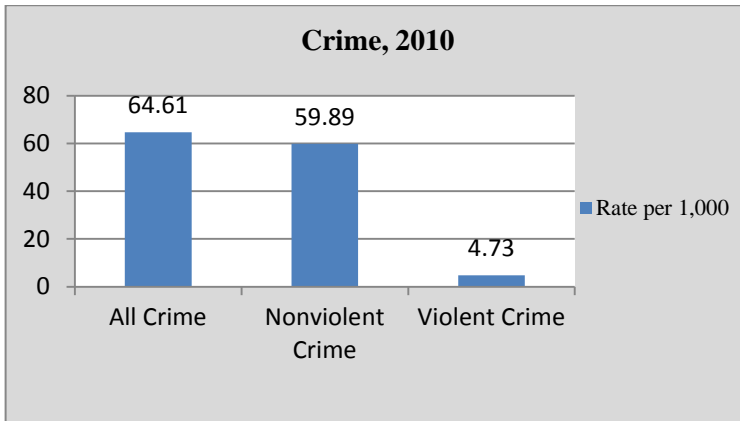
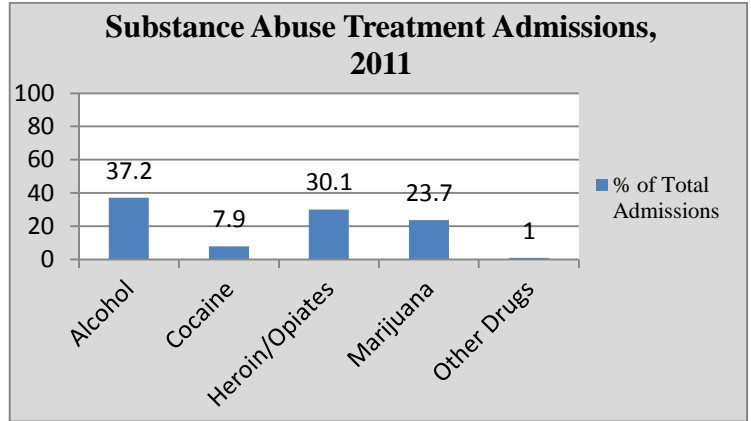
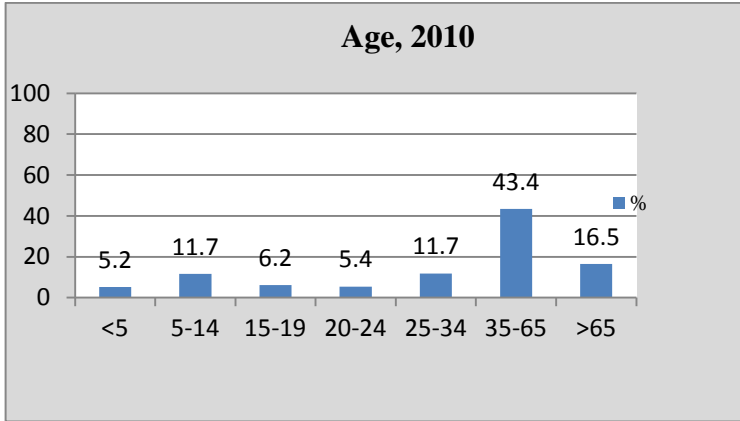

Selected Demographic Characteristics, 2010

Race/Ethnicity	Population Distribution (%)	Poverty Rate (%)
White alone	54.5	6.10
Black alone	38.6	14.70
Native American alone	0	-
Asian alone	2.3	0
Native Hawaiian	0	-
Other	2.3	53.30
2+ Races	2.6	3.30
Hispanic	6.6	21.80

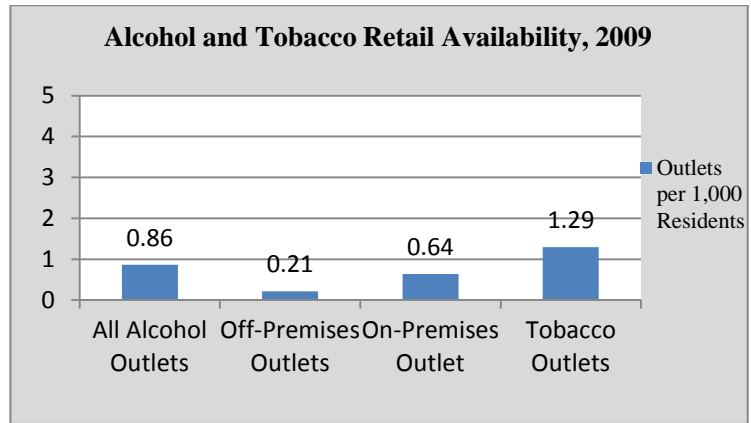

OCEAN

Population	27291	High School Graduates (%)	94.30
Population Density per Sq. Mile	2485.52	College Graduates (%)	43.40
Median Household Income (\$)	78806	Households on TANF / 1,000	13.44
Unemployment Rate (%)	4.60	Teenage Births / 1,000 births	0.00
Total Crime Rate / 1,000 Pop.	31.51	Population Change 2000-2010	1.23

Age, 2010

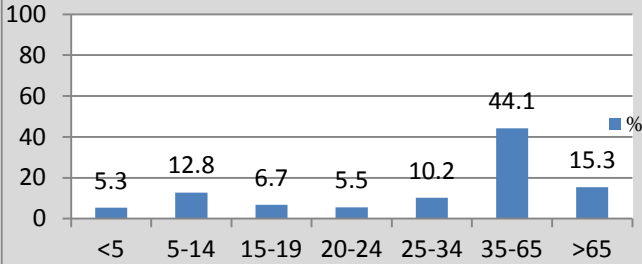

Substance Abuse Treatment Admissions, 2011

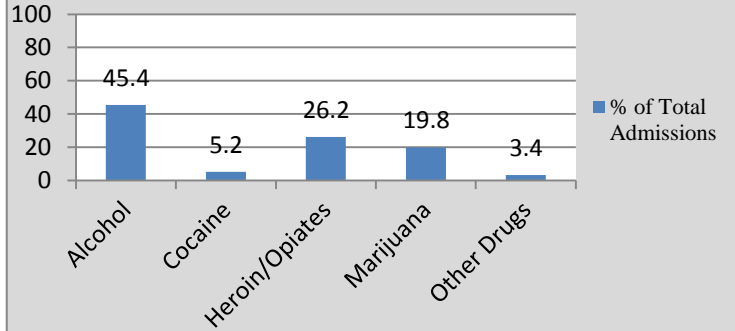

Crime, 2010

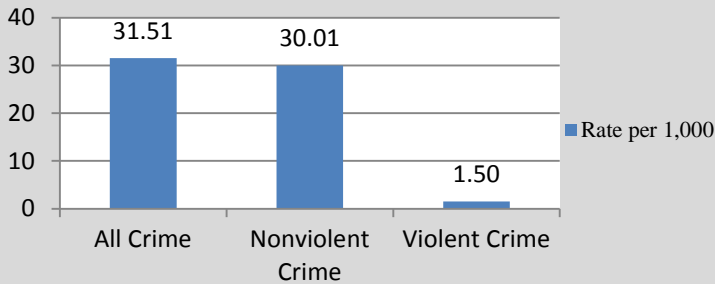

Alcohol and Drug Attributable Crime, 2010

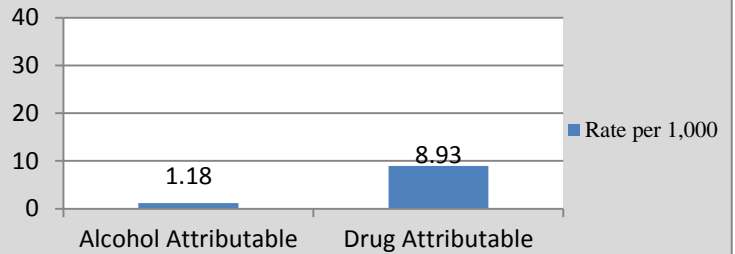

Selected Demographic Characteristics, 2010

Race/Ethnicity	Population Distribution (%)	Poverty Rate (%)
White alone	81.8	5.10
Black alone	8.4	8.60
Native American alone	0.2	0
Asian alone	5.9	4.40
Native Hawaiian	0	-
Other	2.5	12.30
2+ Races	1.2	8.10
Hispanic	6.5	4.60

Alcohol and Tobacco Retail Availability, 2009

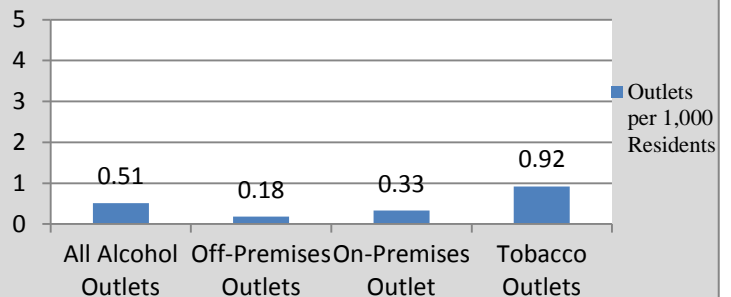

OCEANPORT

Population	5832	High School Graduates (%)	94.10
Population Density per Sq. Mile	1425.92	College Graduates (%)	48.00
Median Household Income (\$)	89208	Households on TANF / 1,000	0.00
Unemployment Rate (%)	4.30	Teenage Births / 1,000 births	0.00
Total Crime Rate / 1,000 Pop.	15.09	Population Change 2000-2010	0.43

Age, 2010

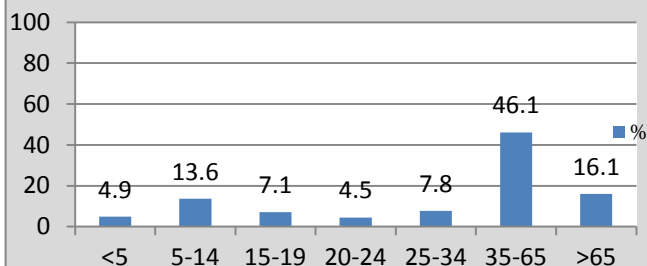

Substance Abuse Treatment Admissions, 2011

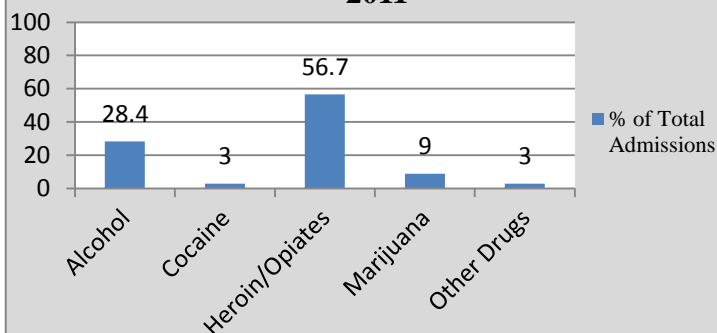

Crime, 2010

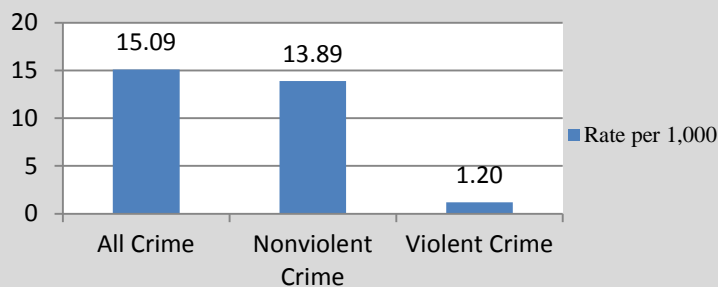

Alcohol and Drug Attributable Crime, 2010

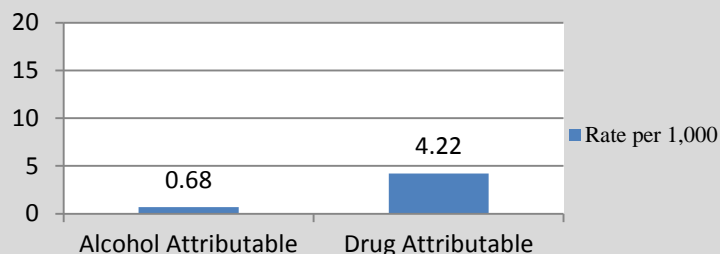

Selected Demographic Characteristics, 2010

Race/Ethnicity	Population Distribution (%)	Poverty Rate (%)
White alone	88.9	2.50
Black alone	5.6	22.80
Native American alone	0	-
Asian alone	4.6	74.50
Native Hawaiian	0	-
Other	0	-
2+ Races	0.9	0
Hispanic	1.5	0

Alcohol and Tobacco Retail Availability, 2009

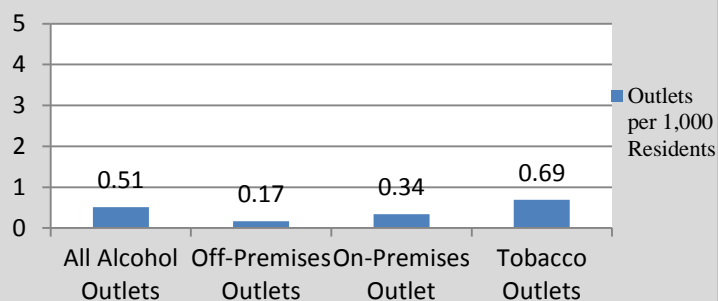

RED BANK

Population	12206	High School Graduates (%)	85.80
Population Density per Sq. Mile	5650.93	College Graduates (%)	37.70
Median Household Income (\$)	59118	Households on TANF / 1,000	1.67
Unemployment Rate (%)	5.80	Teenage Births / 1,000 births	108.00
Total Crime Rate / 1,000 Pop.	27.94	Population Change 2000-2010	3.06

Age, 2010

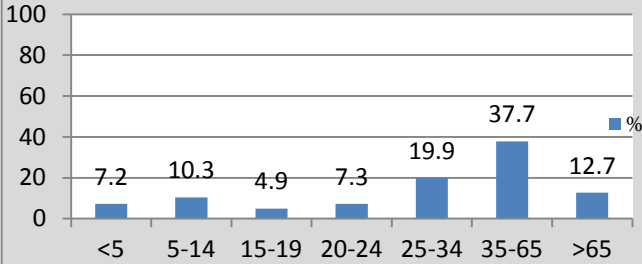

Substance Abuse Treatment Admissions, 2011

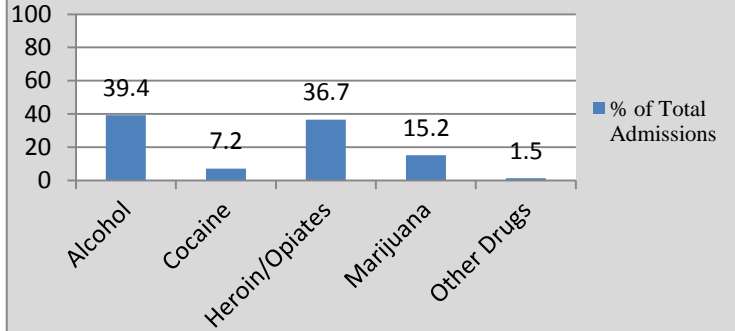

Crime, 2010

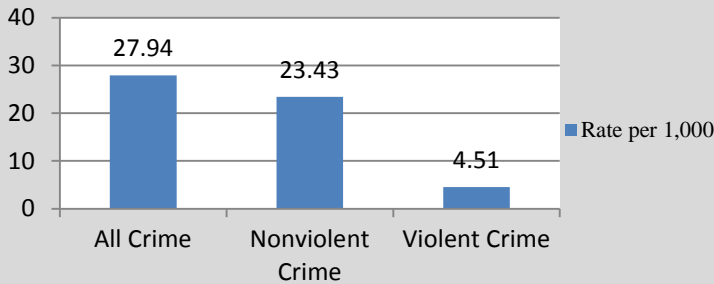

Alcohol and Drug Attributable Crime, 2010

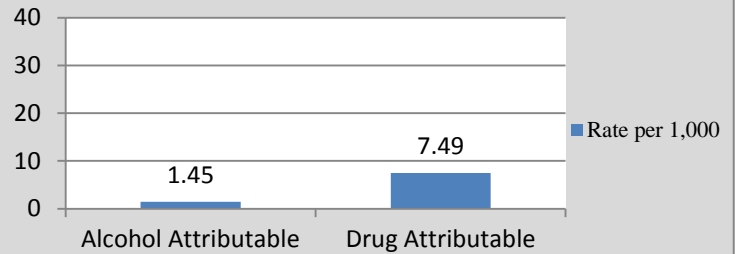

Selected Demographic Characteristics, 2010

Race/Ethnicity	Population Distribution (%)	Poverty Rate (%)
White alone	72.2	16.10
Black alone	12	12.70
Native American alone	2.8	0
Asian alone	1.8	0.00
Native Hawaiian	0	-
Other	6.9	19.50
2+ Races	4.3	35.50
Hispanic	29.6	35.60

Alcohol and Tobacco Retail Availability, 2009

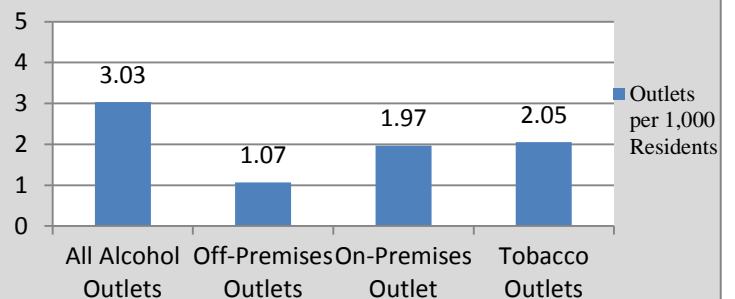

ROOSEVELT

Population	882	High School Graduates (%)	95.50
Population Density per Sq. Mile	454.64	College Graduates (%)	39.80
Median Household Income (\$)	81000	Households on TANF / 1,000	0.00
Unemployment Rate (%)	2.40	Teenage Births / 1,000 births	0.00
Total Crime Rate / 1,000 Pop.	4.54	Population Change 2000-2010	-5.47

Age, 2010

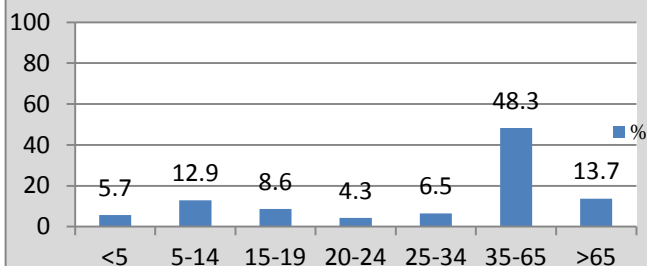

Substance Abuse Treatment Admissions, 2011

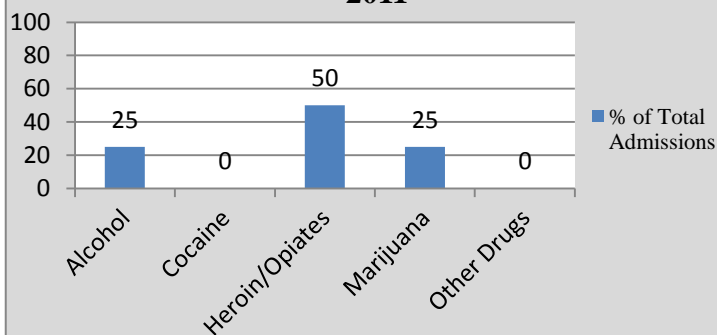

Crime, 2010

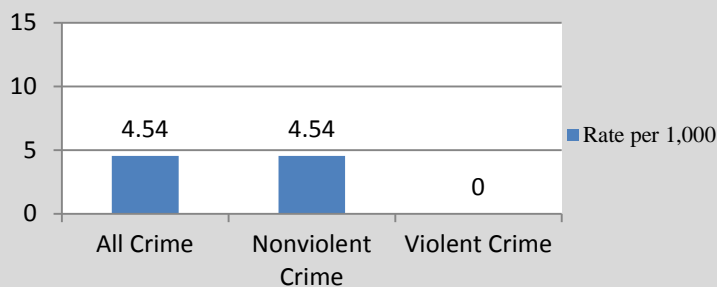

Alcohol and Drug Attributable Crime, 2010

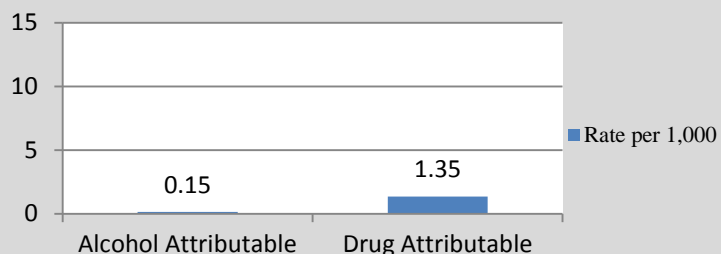

Selected Demographic Characteristics, 2010

Race/Ethnicity	Population Distribution (%)	Poverty Rate (%)
White alone	88.2	11.50
Black alone	2.8	0
Native American alone	0	-
Asian alone	0	-
Native Hawaiian	0	-
Other	4.4	0
2+ Races	4.6	0
Hispanic	8.8	42.60

Alcohol and Tobacco Retail Availability, 2009

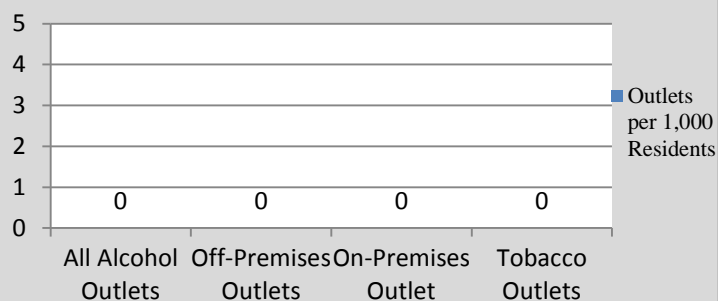

RUMSON

Population	7122	High School Graduates (%)	97.70
Population Density per Sq. Mile	1004.51	College Graduates (%)	62.10
Median Household Income (\$)	134281	Households on TANF / 1,000	0.00
Unemployment Rate (%)	2.50	Teenage Births / 1,000 births	0.00
Total Crime Rate / 1,000 Pop.	9.55	Population Change 2000-2010	-0.21

Age, 2010

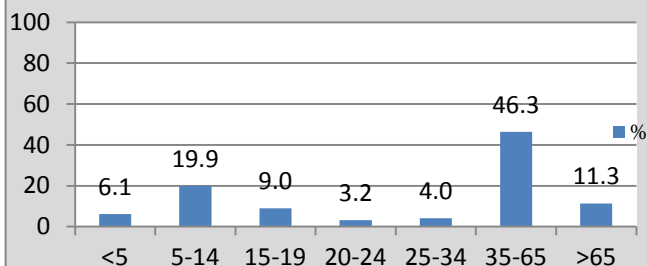

Substance Abuse Treatment Admissions, 2011

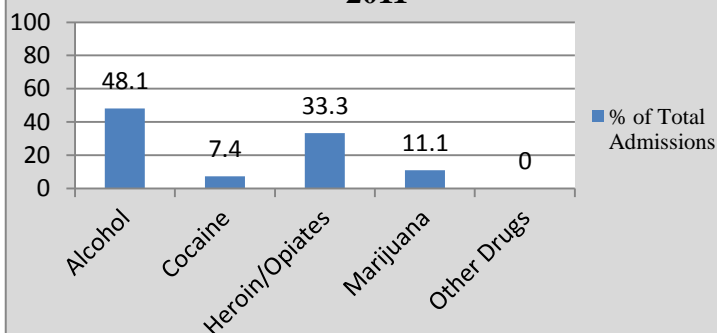

Crime, 2010

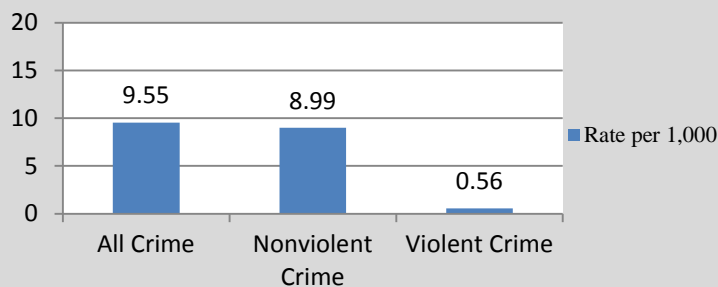

Alcohol and Drug Attributable Crime, 2010

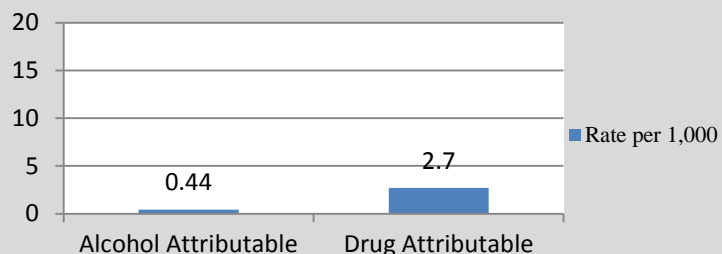

Selected Demographic Characteristics, 2010

Race/Ethnicity	Population Distribution (%)	Poverty Rate (%)
White alone	97.8	4.50
Black alone	0	-
Native American alone	0	-
Asian alone	0.3	0
Native Hawaiian	0	-
Other	0.8	0
2+ Races	1.1	49.10
Hispanic	2.4	0

Alcohol and Tobacco Retail Availability, 2009

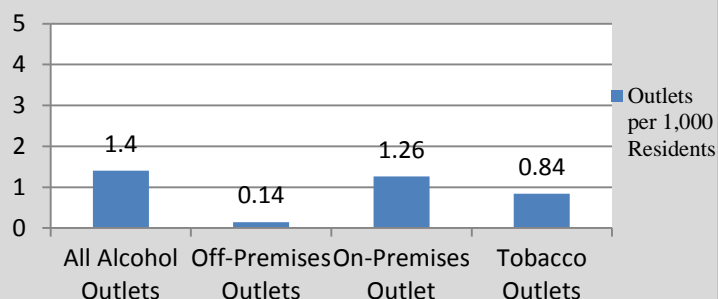

SEA BRIGHT

Population	1412	High School Graduates (%)	97.50
Population Density per Sq. Mile	1157.38	College Graduates (%)	59.70
Median Household Income (\$)	74236	Households on TANF / 1,000	12.99
Unemployment Rate (%)	8.60	Teenage Births / 1,000 births	0.00
Total Crime Rate / 1,000 Pop.	24.79	Population Change 2000-2010	-22.33

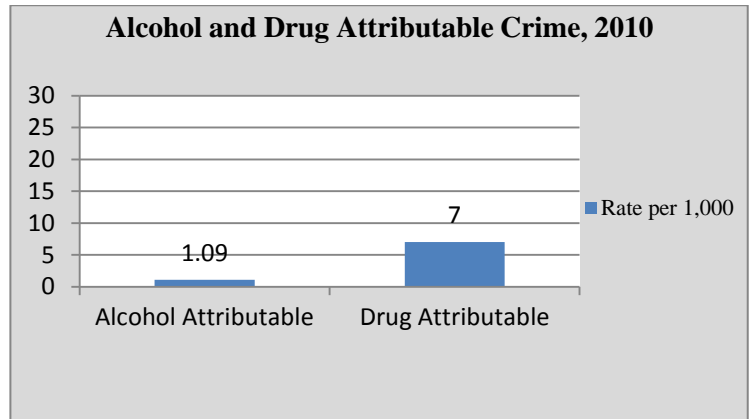
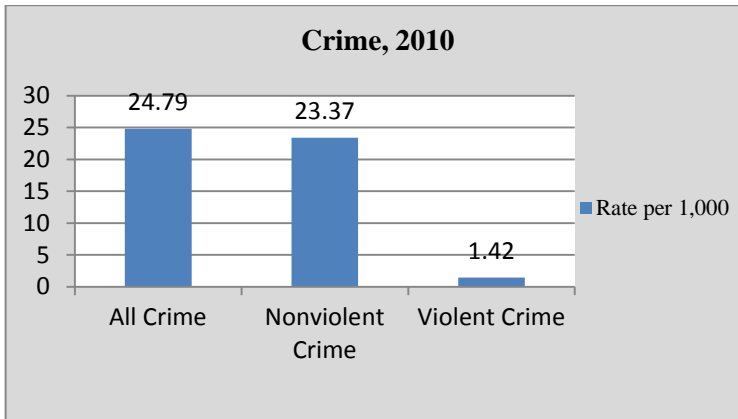
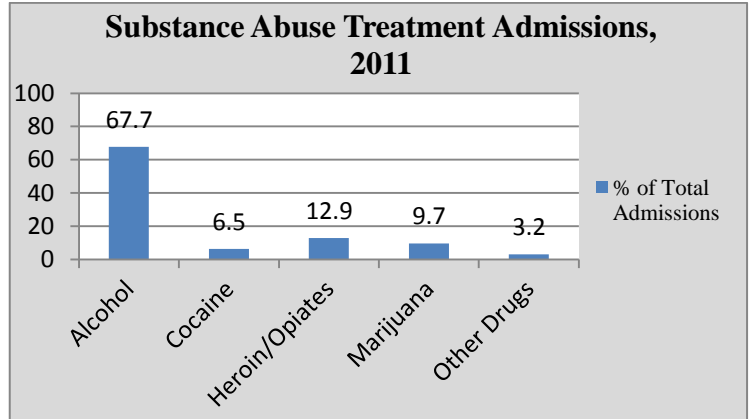
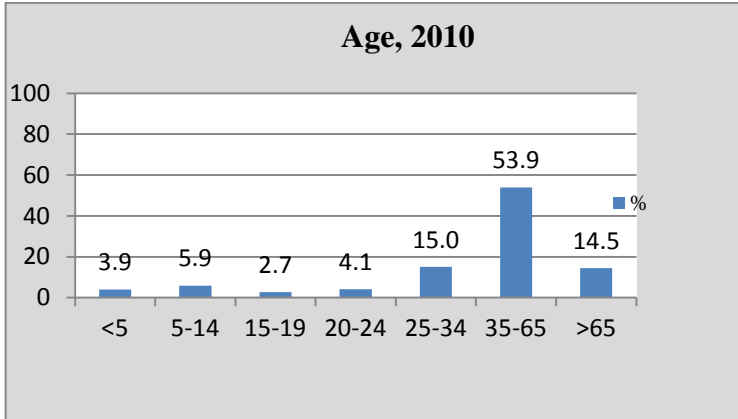

Selected Demographic Characteristics, 2010

Race/Ethnicity	Population Distribution (%)	Poverty Rate (%)
White alone	90.5	4.3
Black alone	0.4	0
Native American alone	0	-
Asian alone	4.3	16.7
Native Hawaiian	0	-
Other	3	0
2+ Races	1.7	0
Hispanic	7.6	2.70

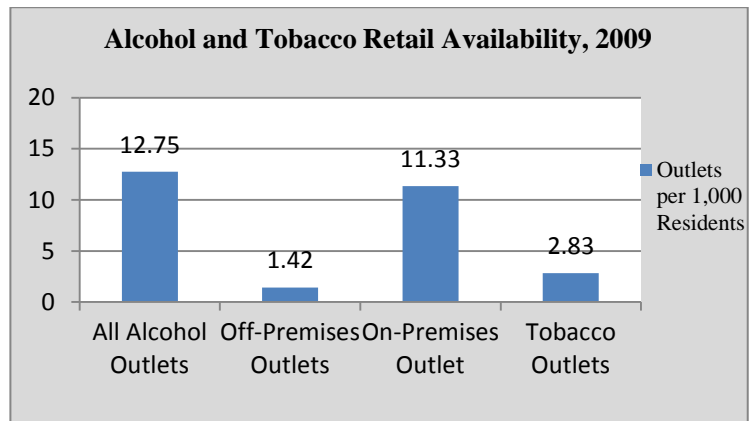

SEA GIRT

Population	1828	High School Graduates (%)	98.00
Population Density per Sq. Mile	1646.85	College Graduates (%)	67.90
Median Household Income (\$)	96652	Households on TANF / 1,000	0.00
Unemployment Rate (%)	4.40	Teenage Births / 1,000 births	0.00
Total Crime Rate / 1,000 Pop.	22.98	Population Change 2000-2010	-14.90

Age, 2010

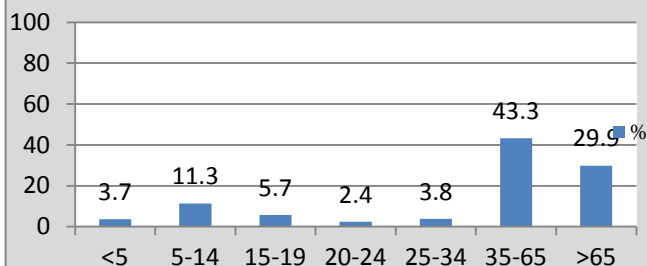

Substance Abuse Treatment Admissions, 2011

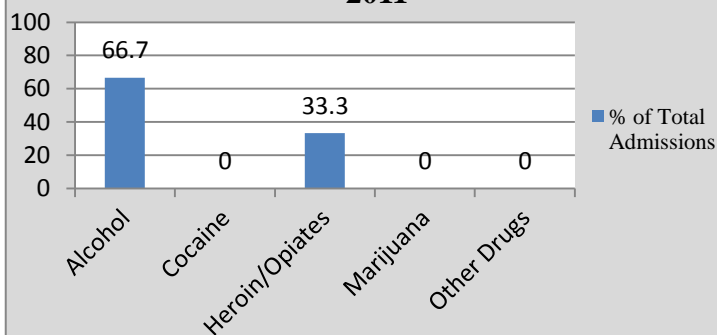

Crime, 2010

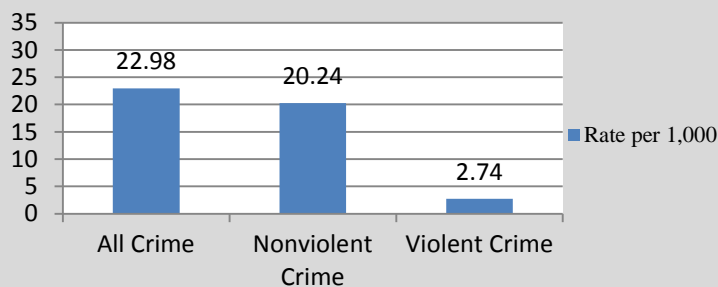

Alcohol and Drug Attributable Crime, 2010

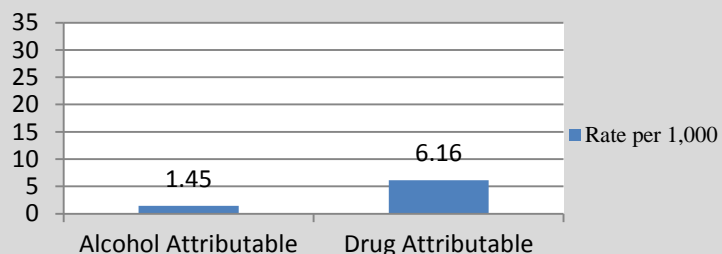

Selected Demographic Characteristics, 2010

Race/Ethnicity	Population Distribution (%)	Poverty Rate (%)
White alone	98.9	3.10
Black alone	0	-
Native American alone	0	-
Asian alone	1.1	0
Native Hawaiian	0	-
Other	0	-
2+ Races	0	-
Hispanic	1.4	29.0

Alcohol and Tobacco Retail Availability, 2009

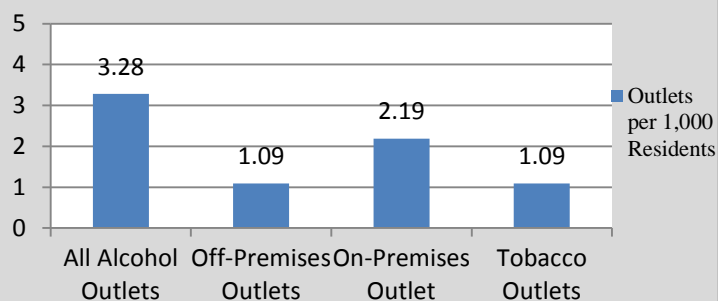

SHREWSBURY BORO

Population	3809	High School Graduates (%)	93.60
Population Density per Sq. Mile	1755.30	College Graduates (%)	52.40
Median Household Income (\$)	111648	Households on TANF / 1,000	0.00
Unemployment Rate (%)	1.60	Teenage Births / 1,000 births	0.00
Total Crime Rate / 1,000 Pop.	28.35	Population Change 2000-2010	6.10

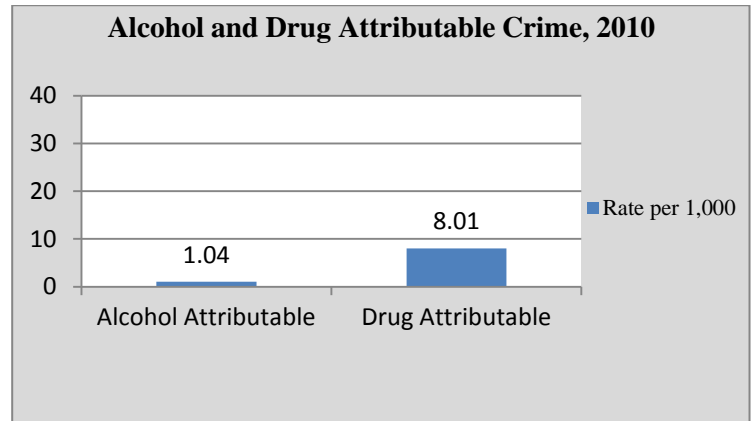
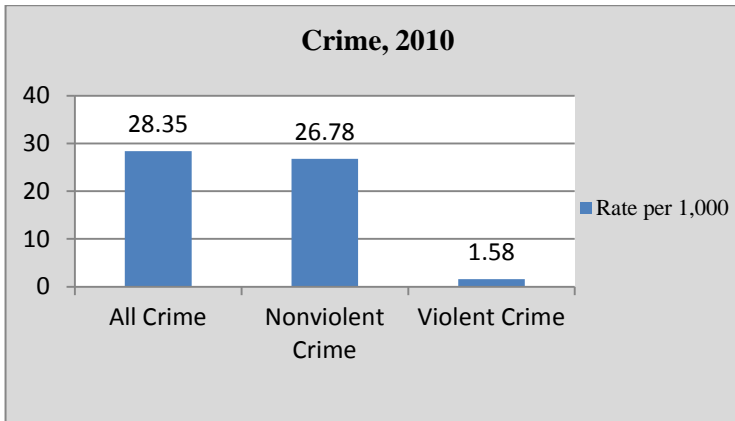
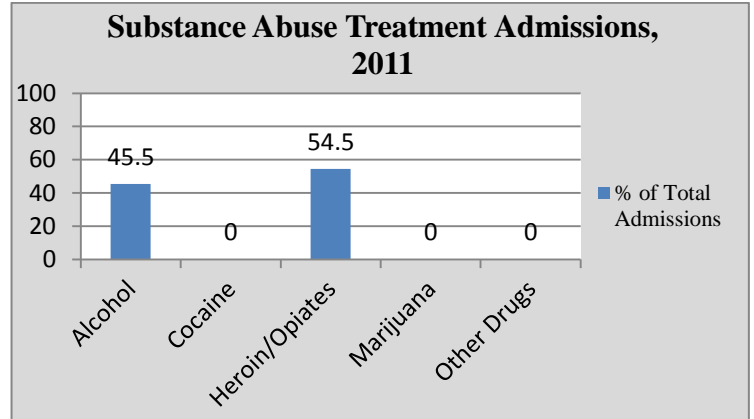
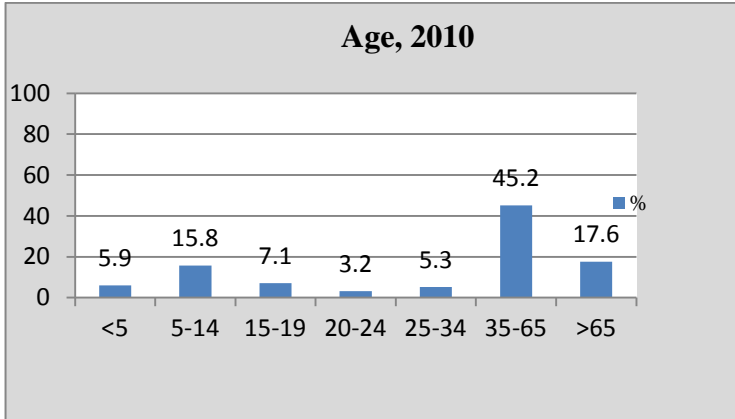

Selected Demographic Characteristics, 2010

Race/Ethnicity	Population Distribution (%)	Poverty Rate (%)
White alone	93.6	0.70
Black alone	4.2	0
Native American alone	0.3	0
Asian alone	1.5	0
Native Hawaiian	0	-
Other	0.2	0
2+ Races	0.2	0
Hispanic	6.3	0

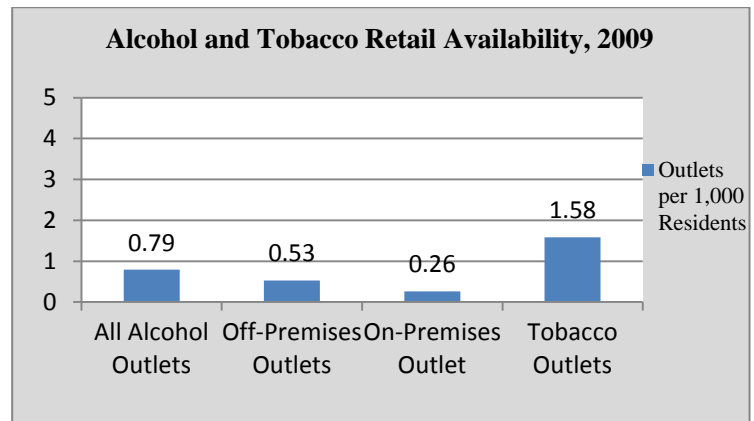

SHREWSBURY TWP

Population	1141	High School Graduates (%)	93.50
Population Density per Sq. Mile	12677.78	College Graduates (%)	22.60
Median Household Income (\$)	51548	Households on TANF / 1,000	14.44
Unemployment Rate (%)	4.70	Teenage Births / 1,000 births	0.00
Total Crime Rate / 1,000 Pop.	10.52	Population Change 2000-2010	3.92

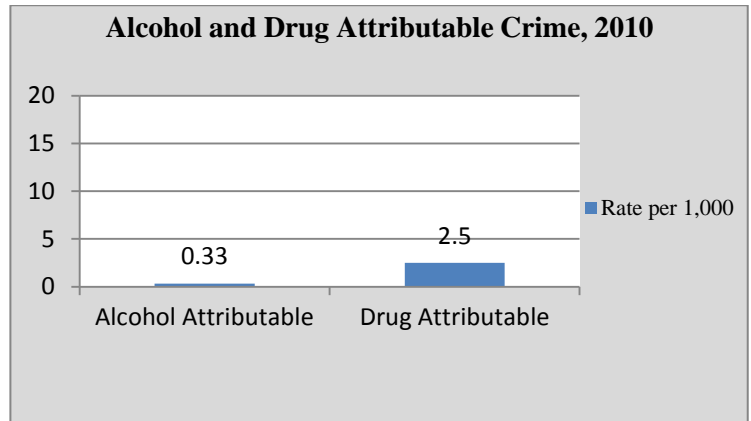
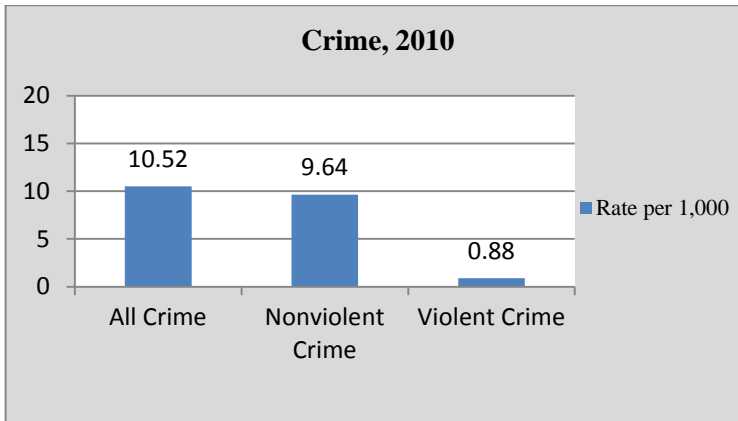
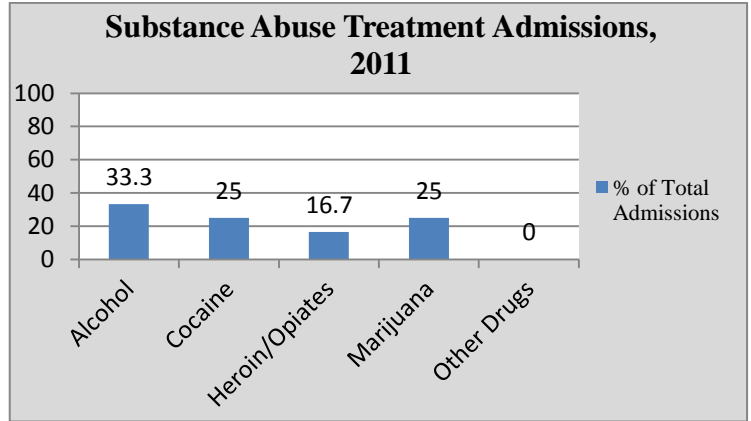
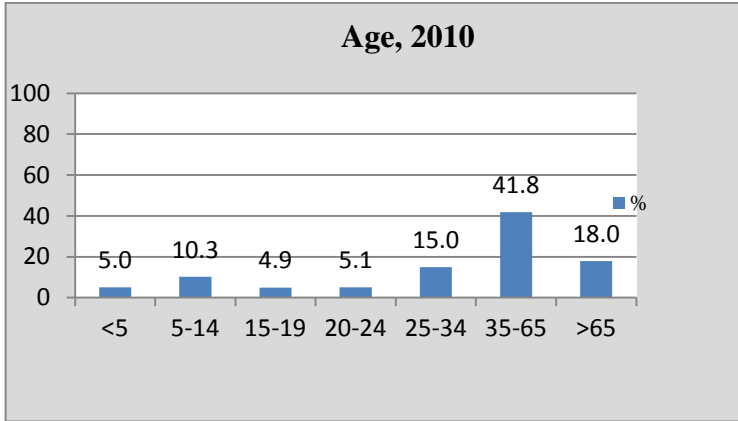

Selected Demographic Characteristics, 2010

Race/Ethnicity	Population Distribution (%)	Poverty Rate (%)
White alone	69	5.10
Black alone	22.6	7.60
Native American alone	0	-
Asian alone	7.4	0
Native Hawaiian	0	-
Other	0	-
2+ Races	1	33.30
Hispanic	10	9.70

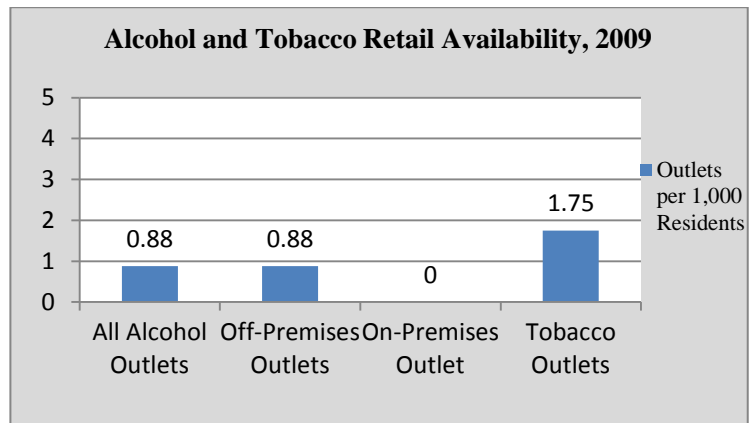

SPRING LAKE HEIGHTS

Population	4713	High School Graduates (%)	96.10
Population Density per Sq. Mile	3625.38	College Graduates (%)	47.50
Median Household Income (\$)	72083	Households on TANF / 1,000	5.73
Unemployment Rate (%)	3.50	Teenage Births / 1,000 births	0.00
Total Crime Rate / 1,000 Pop.	7.64	Population Change 2000-2010	-9.83

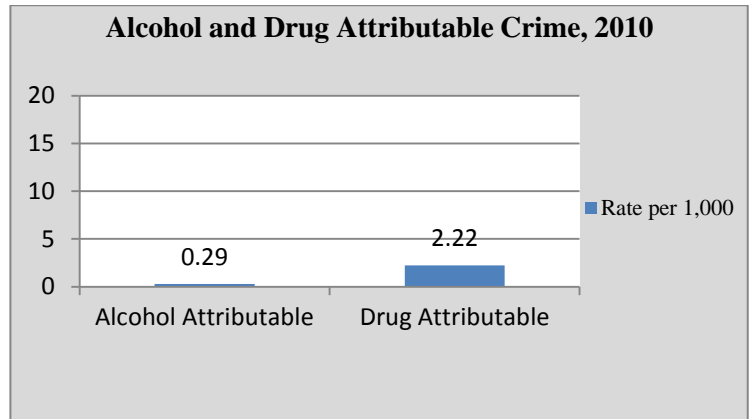
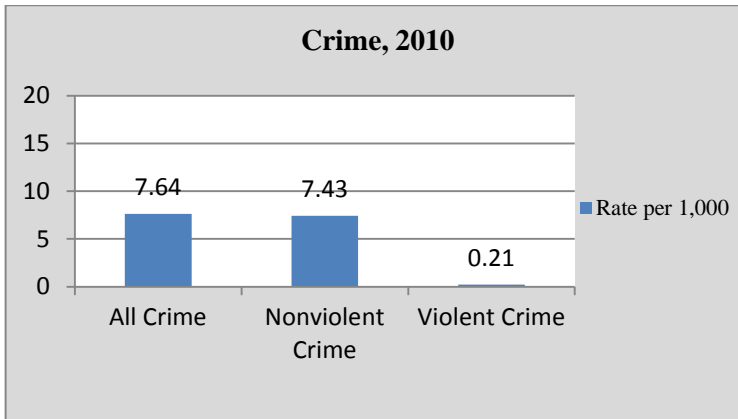
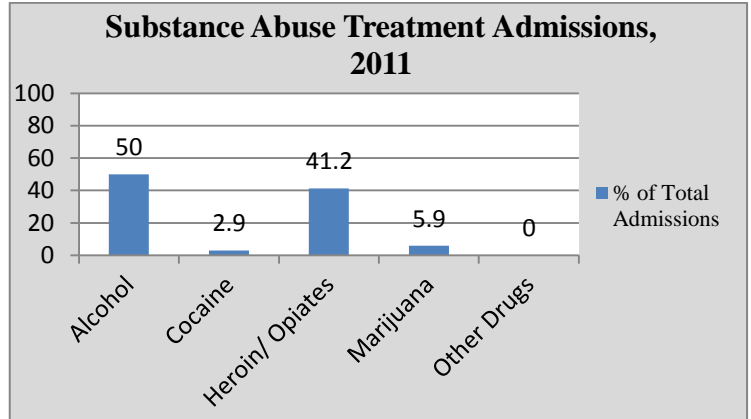
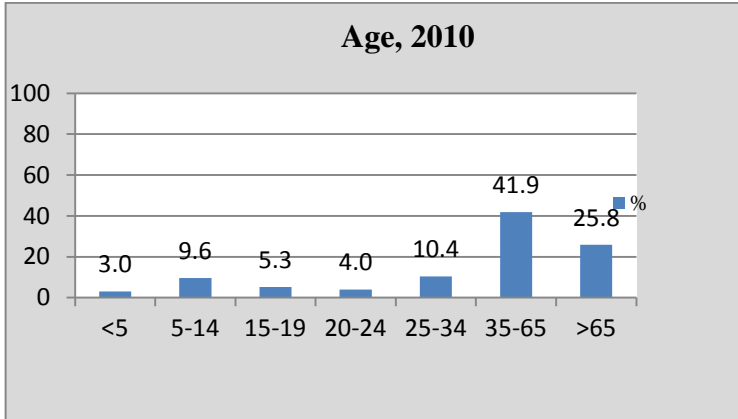

Selected Demographic Characteristics, 2010

Race/Ethnicity	Population Distribution (%)	Poverty Rate (%)
White alone	95.9	4.30
Black alone	1.3	100
Native American alone	0	-
Asian alone	1.2	0
Native Hawaiian	0	-
Other	1.2	0
2+ Races	0.3	100
Hispanic	3.3	5.30

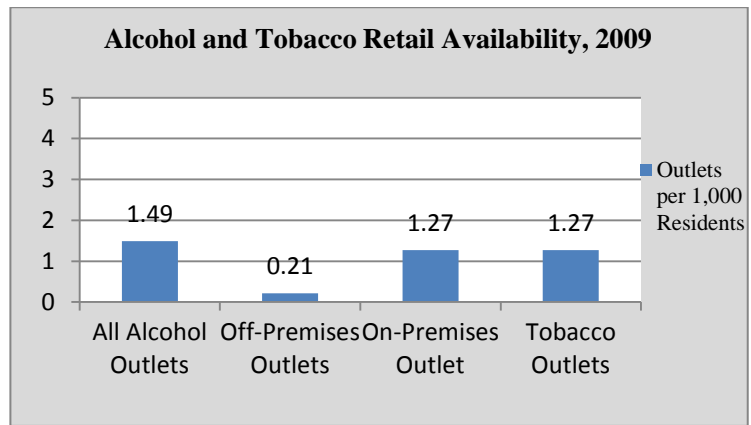

SPRING LAKE

Population	2993	High School Graduates (%)	98.20
Population Density per Sq. Mile	2036.05	College Graduates (%)	62.90
Median Household Income (\$)	97885	Households on TANF / 1,000	0.00
Unemployment Rate (%)	4.10	Teenage Births / 1,000 births	0.00
Total Crime Rate / 1,000 Pop.	38.76	Population Change 2000-2010	-16.09

Age, 2010

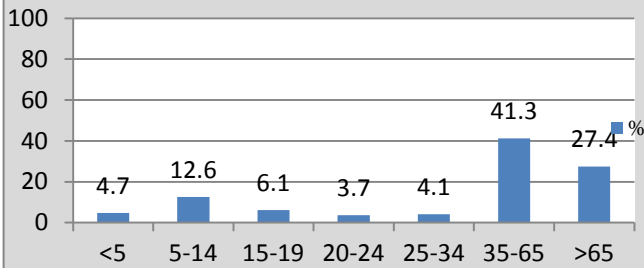

Substance Abuse Treatment Admissions, 2011

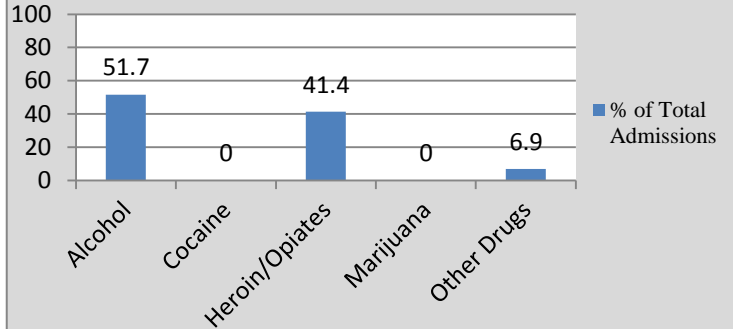

Crime, 2010

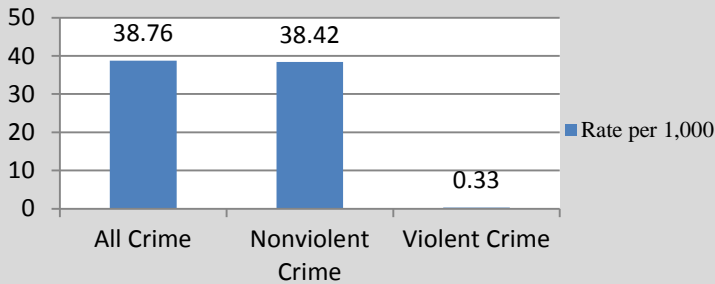

Alcohol and Drug Attributable Crime, 2010

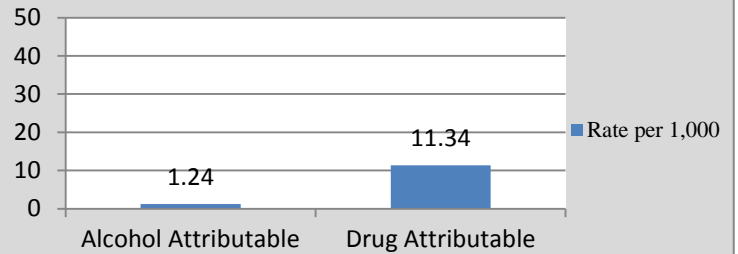

Selected Demographic Characteristics, 2010

Race/Ethnicity	Population Distribution (%)	Poverty Rate (%)
White alone	98.2	2.50
Black alone	0	-
Native American alone	0	-
Asian alone	1.8	100
Native Hawaiian	0	-
Other	0	-
2+ Races	0	-
Hispanic	0.4	1.60

Alcohol and Tobacco Retail Availability, 2009

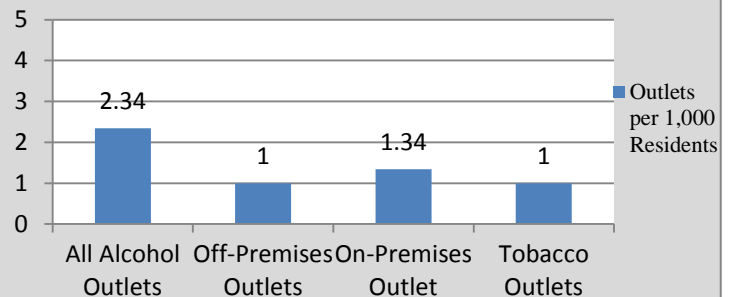

TINTON FALLS

Population	17892	High School Graduates (%)	94.00
Population Density per Sq. Mile	1146.92	College Graduates (%)	43.10
Median Household Income (\$)	78894	Households on TANF / 1,000	6.41
Unemployment Rate (%)	3.80	Teenage Births / 1,000 births	0.00
Total Crime Rate / 1,000 Pop.	25.93	Population Change 2000-2010	18.86

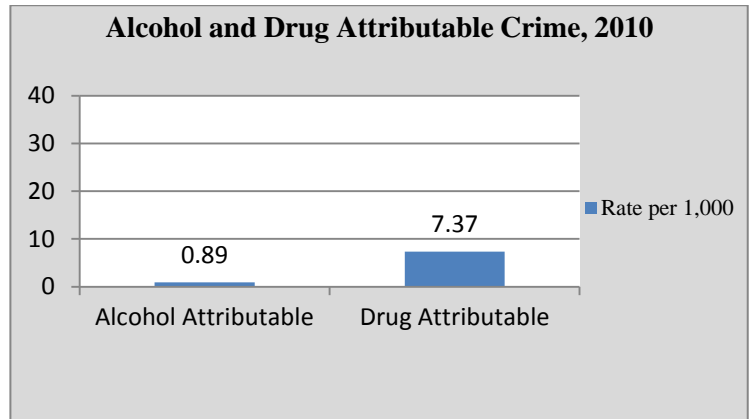
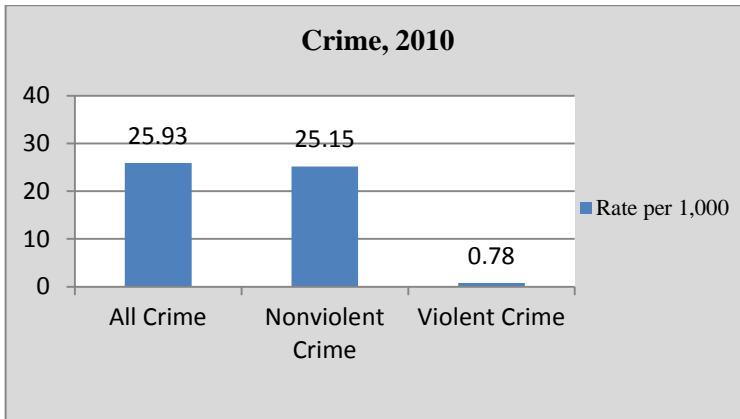
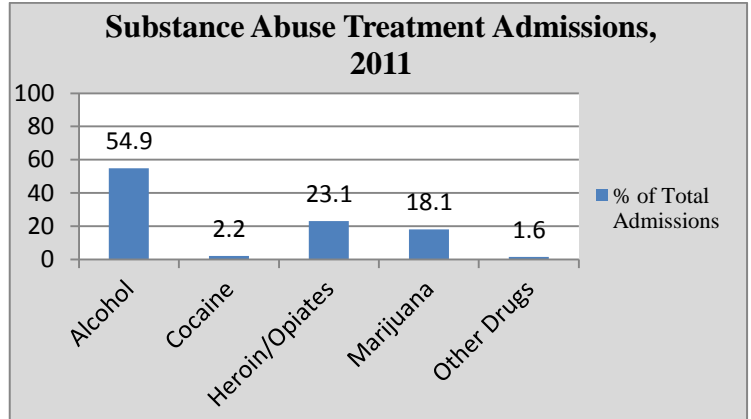
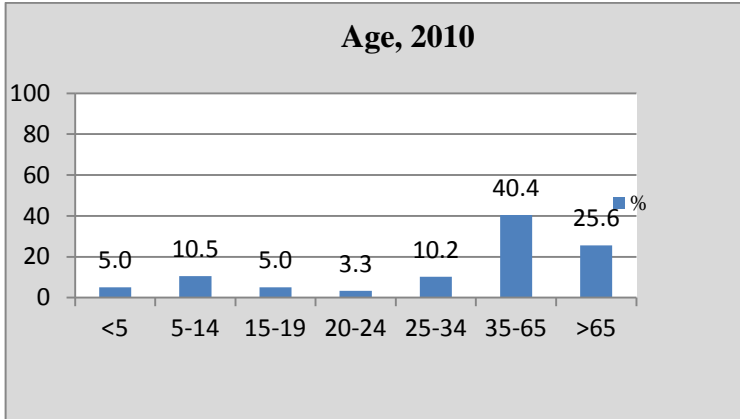

Selected Demographic Characteristics, 2010

Race/Ethnicity	Population Distribution (%)	Poverty Rate (%)
White alone	81.3	4.00
Black alone	9.4	2.90
Native American alone	0.1	0
Asian alone	4.8	0
Native Hawaiian	0	-
Other	0.7	5.70
2+ Races	3.7	1.90
Hispanic	5.9	4.50

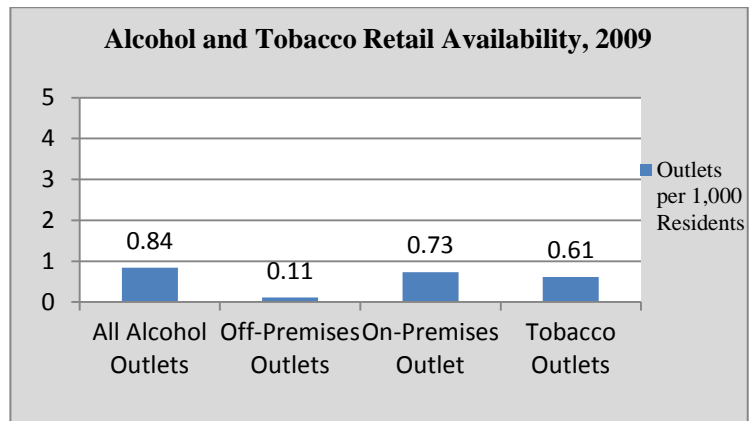

UNION BEACH

Population	6245	High School Graduates (%)	89.60
Population Density per Sq. Mile	3339.57	College Graduates (%)	11.50
Median Household Income (\$)	61347	Households on TANF / 1,000	10.42
Unemployment Rate (%)	5.90	Teenage Births / 1,000 births	0.00
Total Crime Rate / 1,000 Pop.	17.93	Population Change 2000-2010	-6.08

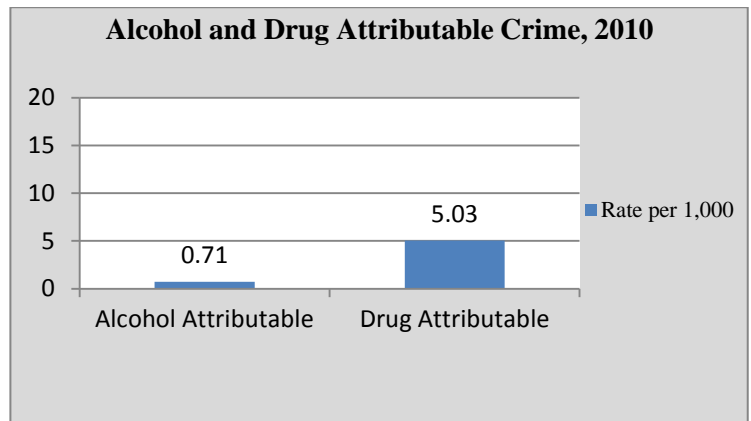
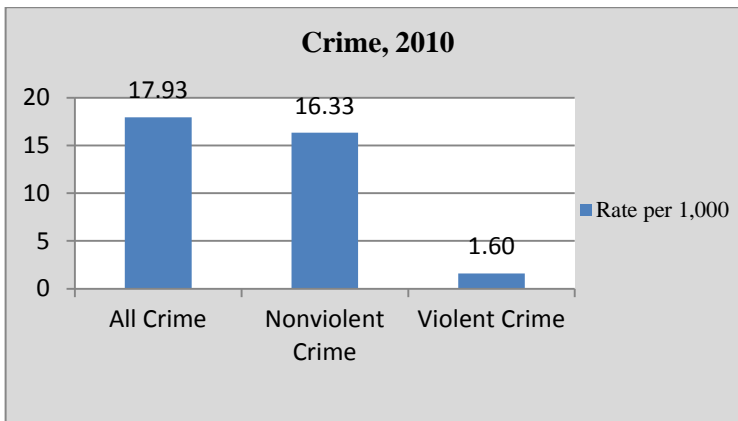
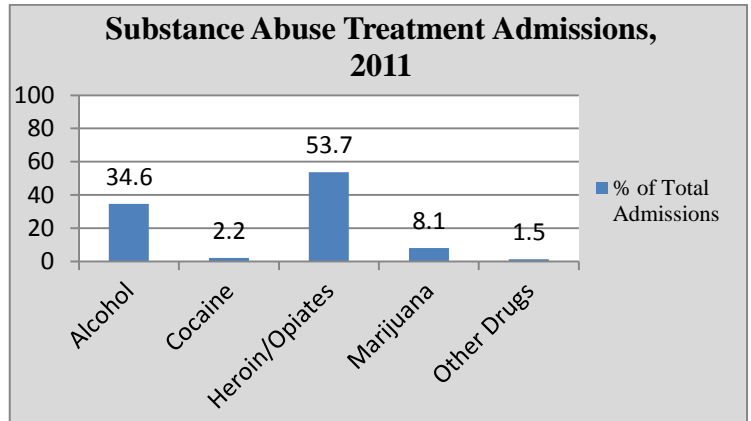
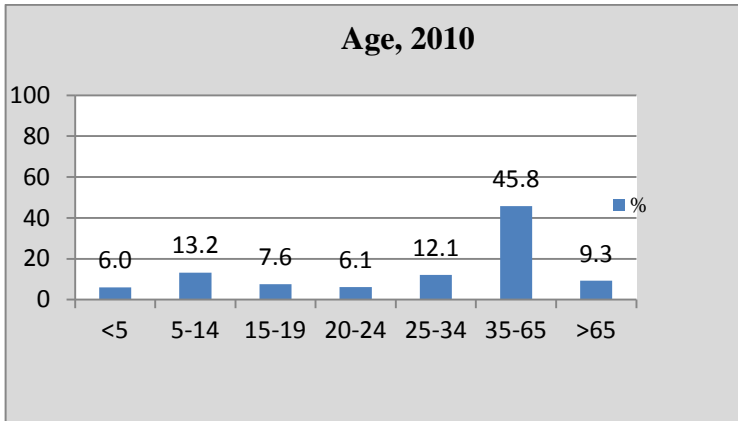

Selected Demographic Characteristics, 2010

Race/Ethnicity	Population Distribution (%)	Poverty Rate (%)
White alone	90.4	4.20
Black alone	4.2	33.70
Native American alone	1.2	0
Asian alone	1.1	0
Native Hawaiian	0	-
Other	2.9	0
2+ Races	0.2	0
Hispanic	9.2	0.1

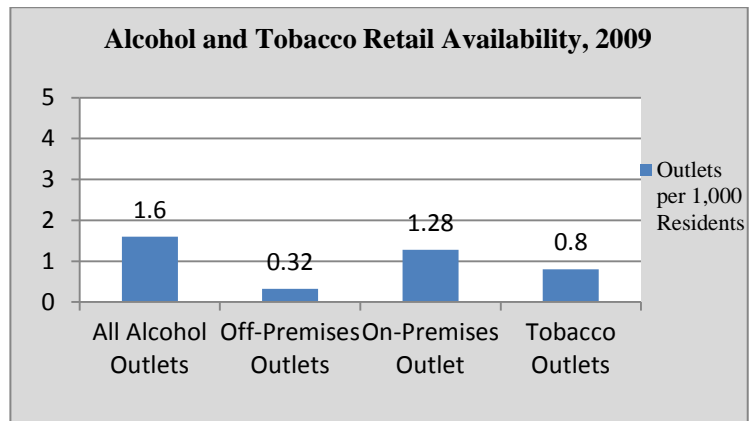

UPPER FREEHOLD

Population	6902	High School Graduates (%)	96.20
Population Density per Sq. Mile	145.73	College Graduates (%)	51.60
Median Household Income (\$)	122525	Households on TANF / 1,000	13.19
Unemployment Rate (%)	3.40	Teenage Births / 1,000 births	0.00
Total Crime Rate / 1,000 Pop.	7.10	Population Change 2000-2010	61.19

Age, 2010

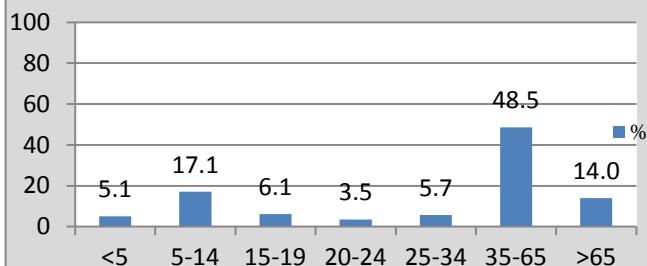

Substance Abuse Treatment Admissions, 2011

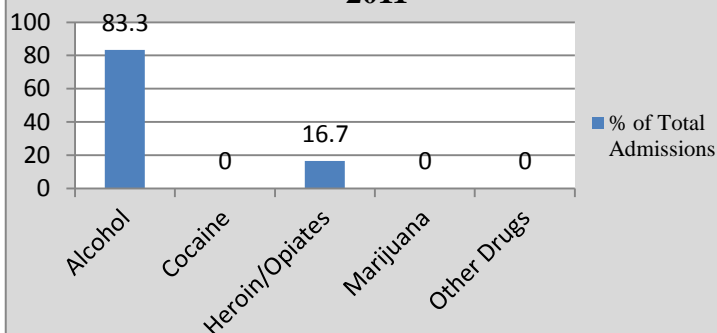

Crime, 2010

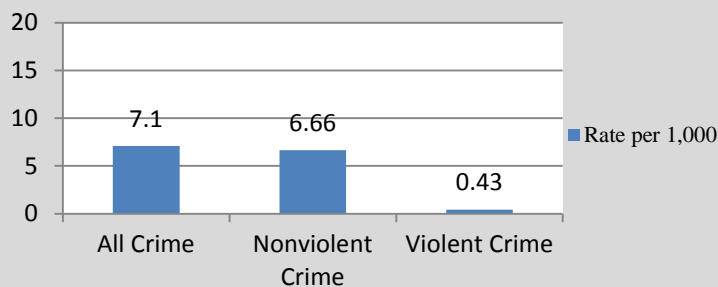

Alcohol and Drug Attributable Crime, 2010

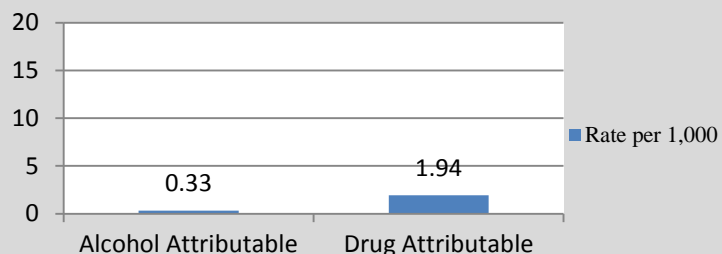

Selected Demographic Characteristics, 2010

Race/Ethnicity	Population Distribution (%)	Poverty Rate (%)
White alone	91.1	3.0
Black alone	2	0
Native American alone	0	-
Asian alone	5.6	3.50
Native Hawaiian	0	-
Other	0.9	0
2+ Races	0.5	0
Hispanic	3.3	0

Alcohol and Tobacco Retail Availability, 2009

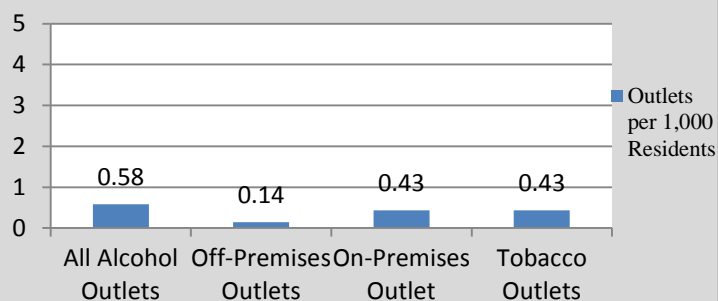

WALL

Population	26164	High School Graduates (%)	93.60
Population Density per Sq. Mile	823.54	College Graduates (%)	40.60
Median Household Income (\$)	89278	Households on TANF / 1,000	15.28
Unemployment Rate (%)	3.80	Teenage Births / 1,000 births	0.00
Total Crime Rate / 1,000 Pop.	15.67	Population Change 2000-2010	3.57

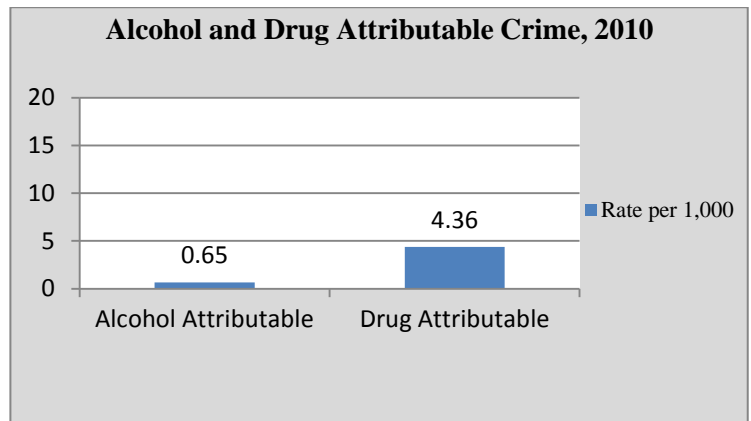
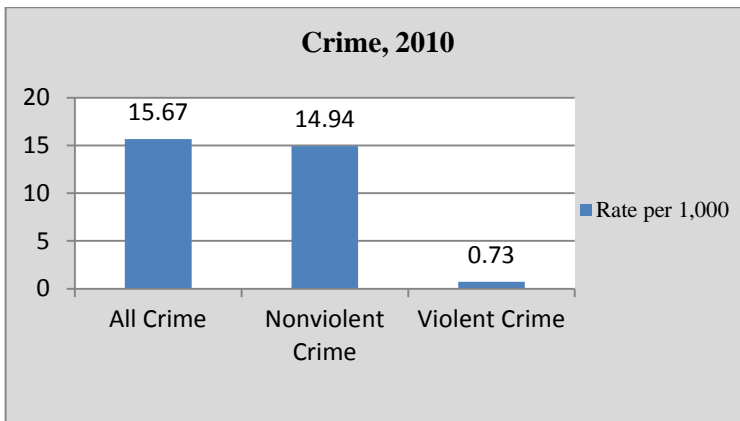
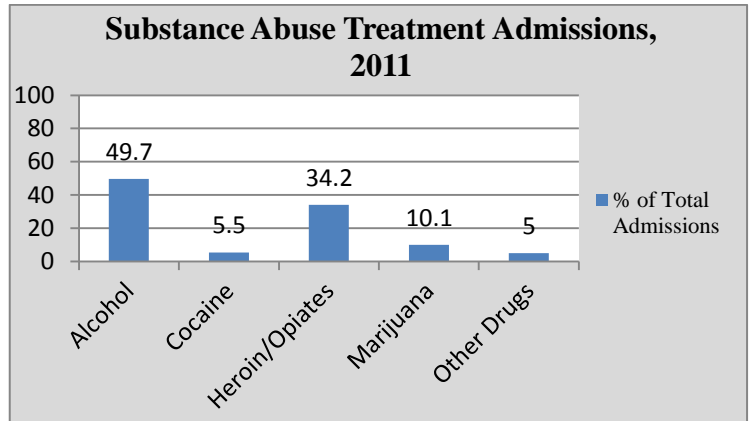
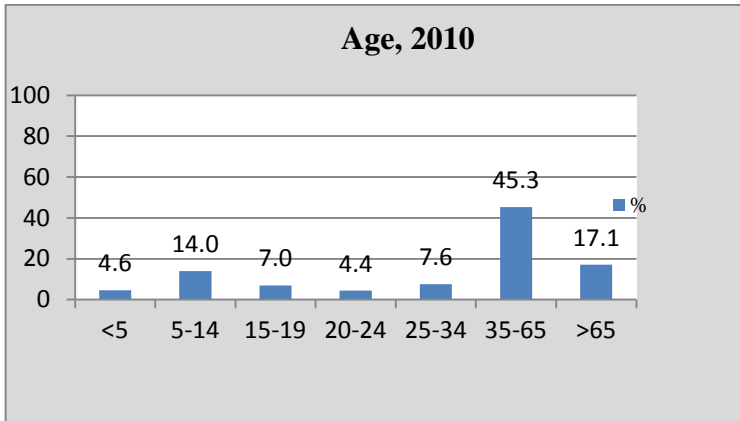

Selected Demographic Characteristics, 2010

Race/Ethnicity	Population Distribution (%)	Poverty Rate (%)
White alone	94.6	5.30
Black alone	2.5	19.40
Native American alone	0	-
Asian alone	1.5	3.20
Native Hawaiian	0	-
Other	0.5	0
2+ Races	0.8	3.70
Hispanic	1.8	0

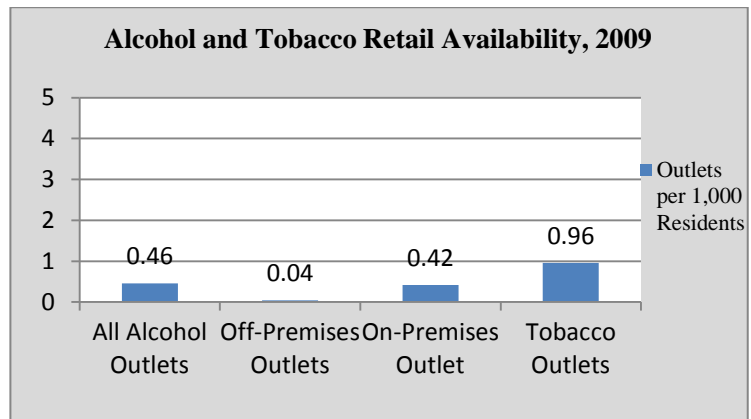

WEST LONG BRANCH

Population	8097	High School Graduates (%)	88.30
Population Density per Sq. Mile	2801.73	College Graduates (%)	37.60
Median Household Income (\$)	96369	Households on TANF / 1,000	12.30
Unemployment Rate (%)	5.10	Teenage Births / 1,000 births	0.00
Total Crime Rate / 1,000 Pop.	36.80	Population Change 2000-2010	-1.95

Age, 2010

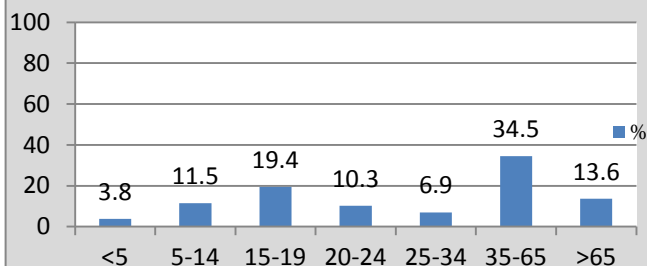

Substance Abuse Treatment Admissions, 2011

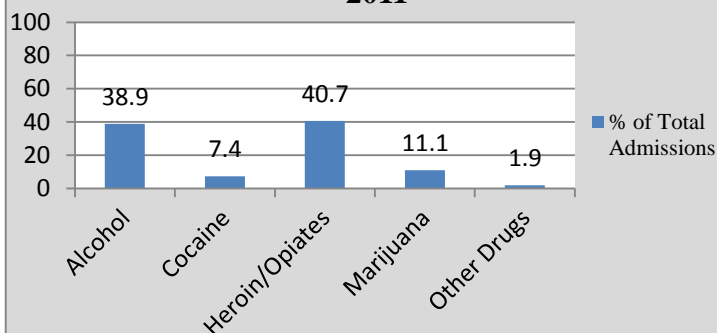

Crime, 2010

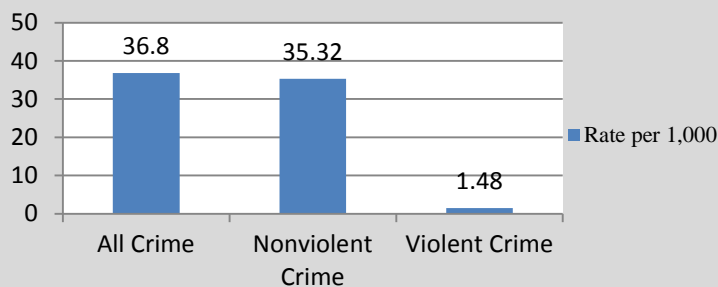

Alcohol and Drug Attributable Crime, 2010

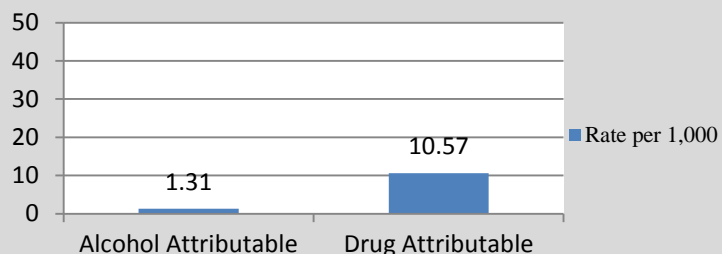

Selected Demographic Characteristics, 2010

Race/Ethnicity	Population Distribution (%)	Poverty Rate (%)
White alone	96.9	7.5
Black alone	1	0
Native American alone	0	-
Asian alone	1.5	0
Native Hawaiian	0	-
Other	0.6	0
2+ Races	0	-
Hispanic	5.5	6.9

Alcohol and Tobacco Retail Availability, 2009

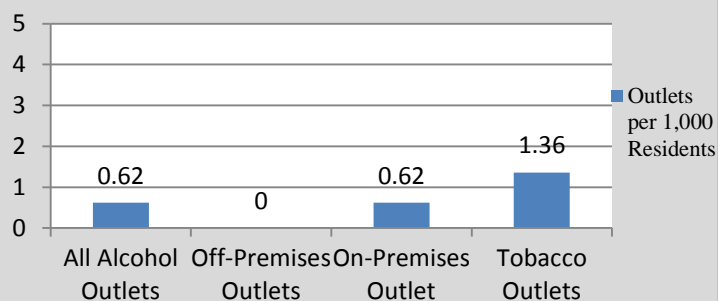

Appendix A: County Tables of Social Indicators

I. Consequences of Substance Abuse

A. Crime

1. Number and Rate of Arrests, Rates per 100,000

County	Total Arrests	Total Adult Arrests	Total Juvenile Arrests	Arrest Rate	Adult Arrest Rate	Juvenile Arrest Rate
Atlantic	15074	13325	1749	5490.46	6325.33	2737.6
Bergen	21605	18466	3139	2386.99	2635.32	1535.68
Burlington	19718	17710	2008	4394.14	5140.92	1926.27
Camden	29789	24764	5025	5799.4	6373.6	4016.24
Cape May	8217	7524	693	8448.05	9534.19	3776.77
Cumberland	9209	7916	1293	5869.42	6641.33	3429.25
Essex	40716	37339	3377	5193.57	6338.84	1732.52
Gloucester	17929	16543	1386	6219.13	7587.59	1972.64
Hudson	22148	20106	2042	3491.91	3996.39	1556.85
Hunterdon	3193	2869	324	2487.75	2923.61	1072.24
Mercer	22086	19216	2870	6025.98	6777.39	3458.58
Middlesex	23821	21534	2287	2941.38	3448.75	1233.17
Monmouth	29439	26347	3092	4670.04	5488.03	2057.23
Morris	12329	10637	1692	2504.49	2839.71	1437.61
Ocean	17875	16117	1758	3100.25	3649.29	1303
Passaic	17370	14237	3133	3465.5	3780.27	2514.18
Salem	5119	4682	437	7746.32	9257.9	2817.54
Somerset	8149	6881	1268	2519.45	2836.25	1568.63
Sussex	4452	3922	530	2982.61	3455.75	1481.56
Union	18700	16749	1951	3485.56	4133.1	1486.39
Warren	4352	3997	355	4003.97	4810.79	1386.29
New Jersey	351290	310881	40409	3995.61	4621.61	1956.65

2. Number of Alcohol Related Arrests and Arrest Rates by Type of Offense and Age

Arrests Attributable to Alcohol and Other Drugs New Jersey 2010, Rates per 100,000										
County	Alcohol Related Arrests					Drug Related Arrests				
	Adult		Juvenile		Total Rate	Adult		Juvenile		Total Rate
	Count	Rate	Count	Rate		Count	Rate	Count	Rate	
Atlantic	2174.1	1032.0	121.9	190.8	836.3	2227.2	1057.2	368.7	577.2	945.5
Bergen	3454.9	493.0	670.5	328.0	455.7	4067.7	580.5	672.1	328.8	523.6
Burlington	2539.2	737.0	296.2	284.1	631.8	2397.4	695.9	394.6	378.5	622.2
Camden	2726.2	701.6	237.4	189.8	576.9	4577.0	1178.0	616.9	493.1	1011.1
Cape May	1394.2	1766.7	123.4	672.8	1560.3	867.9	1099.8	176.9	964.1	1074.2
Cumberland	1227.5	1029.9	95.7	253.8	843.4	1473.2	1236.0	230.7	612.0	1086.1
Essex	2253.6	382.5	197.9	101.5	312.7	8936.4	1517.1	762.3	391.1	1237.1
Gloucester	2048.1	939.4	144.7	206.0	760.6	1968.4	902.8	266.0	378.6	775.0
Hudson	1543.6	306.8	134.4	102.5	264.5	3471.0	689.9	368.6	281.0	605.3
Hunterdon	702.4	715.8	44.4	147.1	581.9	662.3	674.9	94.7	313.4	589.8
Mercer	1836.6	647.7	196.1	236.4	554.4	3565.7	1257.6	435.8	525.1	1091.8
Middlesex	3060.9	490.2	200.7	108.2	402.7	3129.6	501.2	425.5	229.4	439.0
Monmouth	3879.4	808.0	360.9	240.1	672.6	4320.4	899.9	655.0	435.8	789.2
Morris	2301.3	614.3	256.3	217.8	519.5	1842.3	491.8	429.1	364.6	461.4
Ocean	3157.0	714.8	299.0	221.6	599.4	2662.8	602.9	407.4	301.9	532.5
Passaic	1923.3	510.6	182.7	146.6	420.1	2869.5	761.9	375.7	301.5	647.4
Salem	458.6	906.9	37.3	240.8	750.6	537.5	1062.9	53.9	347.6	895.0
Somerset	1209.3	498.4	86.2	106.7	400.5	1026.2	423.0	242.8	300.4	392.3
Sussex	753.0	663.5	80.0	223.7	558.1	564.1	497.0	125.9	352.0	462.3
Union	1895.3	467.7	162.8	124.0	383.6	3681.9	908.5	383.4	292.1	757.7
Warren	555.8	669.0	35.2	137.5	543.8	429.5	516.9	72.5	283.1	461.8
New Jersey	41574	618.1	3981.2	192.8	517.2	55809	829.7	7586	367.3	720.9

3. Number of Drug Related Arrests and Arrest Rates per 100,000 by Type of Offense and Age

Alcohol Related Crime Monmouth County 2010					
Type of Offense	Total 2010 Arrests	Arrests Related to Alcohol Use			Arrest Rate
		Adults	Juveniles	All Ages	
Homicide	12	3.6	0	3.6	0.57
Aggravated Assault	442	111.9	20.7	132.6	21.03
Sexual Assault	16	3.6	0	3.6	0.57
Other Assault	2009	558	44.7	602.7	95.61
Robbery	198	5.44	1.29	6.73	1.07
Burglary	431	12.71	2.81	15.52	2.46
Larceny	2560	53.84	17.84	71.68	11.37
Auto Theft	56	1.37	0.6	1.96	0.31
DUI	2385	2348	37	2385	378.34
Liquor Laws	1017	781	236	1017	161.33
Total	29439	3879.46	360.93	4240.39	672.67

Drug Related Crime Monmouth County 2010					
Type of Offense	Total 2010 Arrests	Arrests Related to Drug Use			Arrest Rate
		Adults	Juveniles	All Ages	
Homicide	12	1.9	0	1.9	0.3
Aggravated Assault	442	19.02	3.52	22.54	3.58
Sexual Assault	16	0.38	0	0.38	0.06
Other Assault	2009	94.86	7.6	102.46	16.25
Robbery	198	43.52	10.34	53.86	8.54
Burglary	431	105.9	23.4	129.3	20.51
Larceny	2560	569.21	188.55	757.76	120.21
Auto Theft	56	2.65	1.16	3.81	0.6
Drug Violation	3859	3445	414	3859	612.17
Total		360.93	240.14	4975.54	789.29

B. Alcohol and Drug Dependence

1.1 Substance Abuse Treatment Admissions by Sex and Age

County	Total Admissions	Total Male	Total Female	Total Age under 18	Total Ages 18-24	Total Ages 25-55	Total Ages Over 55
Atlantic	3,840	2,477	1,363	64	876	2,714	186
Bergen	2,975	2,127	848	118	704	1,936	217
Burlington	2,623	1,770	853	110	651	1,769	93
Camden	5,893	3,892	2,000	229	1,415	4,030	219
Cape May	1,957	1,315	642	116	544	1,218	79
Cumberland	1,942	1,367	575	70	367	1,416	89
Essex	6,677	4,357	2,317	328	814	5,038	497
Gloucester	3,285	2,173	1,110	124	1,034	2,025	102
Hudson	4,305	3,085	1,220	446	531	3,097	231
Hunterdon	1,046	640	406	79	284	596	87
Mercer	2,698	1,904	793	132	475	1,931	160
Middlesex	4,705	3,389	1,316	192	1,220	3,050	243
Monmouth	7,338	5,075	2,263	482	2,046	4,458	352
Morris	3,230	2,229	1,001	198	885	1,951	196
Ocean	6,734	4,480	2,254	449	2,077	3,932	276
Passaic	3,837	2,698	1,138	134	716	2,788	199
Salem	672	419	253	39	182	419	32
Somerset	1,867	1,314	553	88	487	1,164	128
Sussex	1,488	950	538	45	558	807	78
Union	3,694	2,476	1,218	115	589	2,735	255
Warren	1,207	755	452	88	313	750	56
New Jersey	74,014	50,258	23,748	3,664	17,404	49,008	3,938

1.1 Substance Abuse Treatment Admissions by Sex and Age (%)

County	Male %	Female %	Age under 18 %	Ages 18-24 %	Ages 25-54	Age 55 and Over
Atlantic	65	35	2	23	71	5
Bergen	71	29	4	24	65	7
Burlington	67	33	4	25	67	4
Camden	66	34	4	24	68	4
Cape May	67	33	6	28	62	4
Cumberland	70	30	4	19	73	5
Essex	65	35	5	12	75	7
Gloucester	66	34	4	31	62	3
Hudson	72	28	10	12	72	5
Hunterdon	61	39	8	27	57	8
Mercer	71	29	5	18	72	6
Middlesex	72	28	4	26	65	5
Monmouth	69	31	7	28	61	5
Morris	69	31	6	27	60	6
Ocean	67	33	7	31	58	4
Passaic	70	30	3	19	73	5
Salem	62	38	6	27	62	5
Somerset	70	30	5	26	62	7
Sussex	64	36	3	38	54	5
Union	67	33	3	16	74	7
Warren	63	37	7	26	62	5
New Jersey	68	32	5	24	66	5

1.2 Substance Abuse Treatment Admissions by Race/Ethnicity

County	Total	Total White	Total Black	Total Hispanic	Total Other Race
Atlantic	3,840	2,395	942	467	36
Bergen	2,975	2,169	262	459	85
Burlington	2,623	1,998	460	145	20
Camden	5,893	3,329	1,588	943	33
Cape May	1,957	1,637	165	143	12
Cumberland	1,942	984	472	472	14
Essex	6,677	1,455	4,013	1,171	38
Gloucester	3,285	2,684	431	157	13
Hudson	4,305	1,380	1,206	1,680	39
Hunterdon	1,046	977	21	37	11
Mercer	2,698	1,253	1,130	294	21
Middlesex	4,705	2,897	864	836	108
Monmouth	7,338	5,652	1,047	592	47
Morris	3,230	2,692	222	292	24
Ocean	6,734	5,945	288	474	27
Passaic	3,837	1,757	1,117	943	20
Salem	672	486	143	40	3
Somerset	1,867	1,337	277	228	25
Sussex	1,488	1,374	33	68	13
Union	3,694	1,269	1,594	798	33
Warren	1,207	1,069	54	78	6
New Jersey	74,01	46,48	16,474	10,420	636

1.2 Substance Abuse Treatment Admissions by Race/Ethnicity (%)

County	White %	Black %	Hispanic %	Other Race %
Atlantic	62	25	12	1
Bergen	73	9	15	3
Burlington	76	18	6	1
Camden	56	27	16	1
Cape May	84	8	7	1
Cumberland	51	24	24	1
Essex	22	60	18	1
Gloucester	82	13	5	0
Hudson	32	28	39	1
Hunterdon	93	2	4	1
Mercer	46	42	11	1
Middlesex	62	18	18	2
Monmouth	77	14	8	1
Morris	83	7	9	1
Ocean	88	4	7	0
Passaic	46	29	25	1
Salem	72	21	6	0
Somerset	72	15	12	1
Sussex	92	2	5	1
Union	34	43	22	1
Warren	89	4	6	0
New Jersey	63	22	14	1

1.3 Substance Abuse Treatment Admissions by Primary Substance of Abuse

County	Total	Total Alcohol	Total Heroin and Other Opiates	Total Cocaine	Total Marijuana	Total Other Drugs
Atlantic	3,840	1,020	1,984	252	488	96
Bergen	2,975	1,287	983	216	415	74
Burlington	2,623	965	1,077	129	364	88
Camden	5,893	1,336	2,512	487	1,174	384
Cape May	1,957	593	814	140	338	72
Cumberland	1,942	629	627	229	390	67
Essex	6,677	1,489	3,278	497	1,245	168
Gloucester	3,285	891	1,522	191	540	141
Hudson	4,305	1,342	1,641	226	888	208
Hunterdon	1,046	507	272	34	196	37
Mercer	2,698	877	828	293	627	73
Middlesex	4,705	1,624	1,913	258	760	150
Monmouth	7,338	2,707	3,015	373	1,080	163
Morris	3,230	1,323	1,303	148	385	71
Ocean	6,734	2,056	3,301	240	935	202
Passaic	3,837	1,141	1,726	290	523	157
Salem	672	176	234	88	149	25
Somerset	1,867	848	525	103	341	50
Sussex	1,488	537	724	36	156	35
Union	3,694	1,095	1,427	305	781	86
Warren	1,207	482	405	62	233	25
New Jersey	74,014	23,669	31,127	4,665	12,072	2,481

1.3 Substance Abuse Treatment Admissions by Primary Substance of Abuse (%), and Rates per 1,000

County	Alcohol %	Heroin and Other Opiates %	Cocaine %	Marijuana %	Other Drugs %	Alcohol Treatment Admissions per 1,000	Drug Treatment Admissions per 1,000
Atlantic	27	52	7	13	3	4.15	10.63
Bergen	43	33	7	14	2	1.82	2.42
Burlington	37	41	5	14	3	2.59	3.63
Camden	23	43	8	20	7	3.44	10.58
Cape May	30	42	7	17	4	8.14	10.8
Cumberland	32	32	12	20	3	6.34	9.72
Essex	22	49	7	19	3	2.45	10.01
Gloucester	27	46	6	16	4	3.81	9.79
Hudson	31	38	5	21	5	2.09	4.75
Hunterdon	48	26	3	19	4	5.01	5.01
Mercer	33	31	11	23	3	3.08	5.22
Middlesex	35	41	5	16	3	2.45	4.01
Monmouth	37	41	5	15	2	4.37	7.77
Morris	41	40	5	12	2	3.71	5.06
Ocean	31	49	4	14	3	4.03	8.04
Passaic	30	45	8	14	4	2.32	6.69
Salem	26	35	13	22	4	4.93	8.8
Somerset	45	28	6	18	3	3.41	3.56
Sussex	36	49	2	10	2	5.25	7.86
Union	30	39	8	21	2	2.58	6.58
Warren	40	34	5	19	2	4.94	7.9
New Jersey	32	42	6	16	3	2.69	5.73

1.4 Substance Abuse Treatment Admissions by Modality of Care

Substance Abuse Treatment Admissions by Modality of Care: Residential Treatment Services							
County	Short-Term Residential	Extended Care	Halfway House	Long-term Residential	Residential Detox	Hospital Detox	Total
Atlantic	494	0	95	309	343	73	1,347
Bergen	262	0	86	242	351	342	1,317
Burlington	385	0	43	128	353	92	1,013
Camden	874	1	103	286	696	302	2,292
Cape May	206	0	39	81	193	9	535
Cumberland	255	0	59	90	231	24	682
Essex	420	4	95	431	476	917	2,487
Gloucester	557	2	72	135	504	82	1,373
Hudson	179	1	65	353	127	846	1,591
Hunterdon	75	0	41	41	104	13	292
Mercer	251	11	107	175	290	31	913
Middlesex	566	2	96	263	654	184	1,810
Monmouth	786	2	217	249	1,019	156	2,474
Morris	287	2	47	143	758	153	1,421
Ocean	968	0	106	231	928	138	2,628
Passaic	244	2	156	368	525	387	1,763
Salem	105	0	17	34	107	5	274
Somerset	141	0	35	69	258	22	537
Sussex	160	0	44	79	323	45	688
Union	234	0	67	220	263	155	1,130
Warren	101	0	31	41	187	39	409
New Jersey	7,884	27	1,627	4,111	9,408	4,141	27,198

1.4 Substance Abuse Treatment Admissions by Modality of Care, Percent of Total County Admissions

Substance Abuse Treatment Admissions by Modality of Care: Residential Treatment Services							
County	Short-Term Residential %	Extended Care %	Halfway House %	Long-term Residential %	Residential Detox %	Hospital Detox %	Total Residential %
Atlantic	13	0	2	8	9	2	35
Bergen	9	0	3	8	12	11	44
Burlington	15	0	2	5	13	4	39
Camden	15	0	2	5	12	5	39
Cape May	11	0	2	4	10	0	27
Cumberland	13	0	3	5	12	1	35
Essex	6	0	1	6	7	14	37
Gloucester	17	0	2	4	15	2	42
Hudson	4	0	2	8	3	20	37
Hunterdon	7	0	4	4	10	1	28
Mercer	9	0	4	6	11	1	34
Middlesex	12	0	2	6	14	4	38
Monmouth	11	0	3	3	14	2	34
Morris	9	0	1	4	23	5	44
Ocean	14	0	2	3	14	2	39
Passaic	6	0	4	10	14	10	46
Salem	16	0	3	5	16	1	41
Somerset	8	0	2	4	14	1	29
Sussex	11	0	3	5	22	3	46
Union	6	0	2	6	7	4	31
Warren	8	0	3	3	15	3	34
New Jersey	11	0	2	6	13	6	37

1.4 Substance Abuse Treatment Admissions by Modality of Care

Substance Abuse Treatment Admissions by Modality of Care: Outpatient Services								
County	Outpatient Detox Non-methadone	Outpatient Detox Methadone	Outpatient Care	Intensive Outpatient Care	Outpatient Opioid Maintenance	Intensive Outpatient Opioid Maintenance	Non-traditional Program	Total Outpatient
Atlantic	0	1	795	996	629	12	34	2,467
Bergen	1	6	840	463	130	11	2	1,453
Burlington	0	39	794	504	206	12	2	1,557
Camden	3	2	1,343	1,576	609	44	4	3,581
Cape May	0	0	645	567	155	18	8	1,393
Cumberland	0	0	553	582	97	2	2	1,236
Essex	16	4	1,632	1,383	999	106	1	4,141
Gloucester	0	0	851	771	219	22	8	1,871
Hudson	1	58	1,667	587	364	11	1	2,689
Hunterdon	0	0	449	254	22	0	2	727
Mercer	0	1	996	529	218	48	8	1,800
Middlesex	5	39	1,254	741	348	18	4	2,409
Monmouth	0	140	2,181	1,348	530	28	24	4,251
Morris	0	0	795	819	84	1	1	1,700
Ocean	1	37	1,978	1,096	676	19	6	3,813
Passaic	3	5	1,041	555	353	32	18	2,007
Salem	0	0	180	179	33	3	0	395
Somerset	0	3	753	414	68	15	1	1,254
Sussex	0	0	487	245	38	0	0	770
Union	139	3	1,071	939	301	17	3	2,473
Warren	0	0	472	220	43	0	11	746
New Jersey	171	340	20,898	14,854	6,364	395	140	43,162

1.4 Substance Abuse Treatment Admissions by Modality of Care, Percent of Total County Admissions

Substance Abuse Treatment Admissions by Modality of Care: Outpatient Services								
County	Outpatient Detox Non-methadone %	Outpatient Detox Methadone %	Outpatient Care %	Intensive Outpatient Care %	Outpatient Opioid Maintenance %	Intensive Outpatient Opioid Maintenance %	Non-traditional Program %	Total Outpatient %
Atlantic	0	0	21	26	16	0	1	64
Bergen	0	0	28	16	4	0	0	49
Burlington	0	1	30	19	8	0	0	59
Camden	0	0	23	27	10	1	0	61
Cape May	0	0	33	29	8	1	0	71
Cumberland	0	0	28	30	5	0	0	64
Essex	0	0	24	21	15	2	0	62
Gloucester	0	0	26	23	7	1	0	57
Hudson	0	1	39	14	8	0	0	62
Hunterdon	0	0	43	24	2	0	0	70
Mercer	0	0	37	20	8	2	0	67
Middlesex	0	1	27	16	7	0	0	51
Monmouth	0	2	30	18	7	0	0	58
Morris	0	0	25	25	3	0	0	53
Ocean	0	1	29	16	10	0	0	57
Passaic	0	0	27	14	9	1	0	52
Salem	0	0	27	27	5	0	0	59
Somerset	0	0	40	22	4	1	0	67
Sussex	0	0	33	16	3	0	0	52
Union	4	0	29	25	8	0	0	67
Warren	0	0	39	18	4	0	1	62
New Jersey	0	0	28	20	9	1	0	58

II. Substance Abuse Problems

A. Current Use of Alcohol and Drugs

Past 30-Day Alcohol and Other Drug Use - New Jersey: High School Age, 2008, Middle School Age and Adults, 2010										
County	30 Day Alcohol Use %			30 Day Tobacco Use %			30 Day Marijuana Use %			30 Day Other Drug Use %
	Middle School	High School	Adult	Middle School	High School	Adult	Middle School	High School	Adult	Adult
Atlantic	15.2	40.7	49.1	6.1	13.4	26.7	4.5	19.4	3.9	5.7
Bergen	8.9	55.0	64.1	2.5	18.1	11.3	2.4	20.4	2.3	2.9
Burlington	11.9	42.4	54.4	5.1	16.0	19.6	5.6	11.8	2.5	3.6
Camden	10.0	47.9	53.8	3.6	11.8	21.4	3.1	20.8	3.1	4.4
Cape May	11.2	49.1	58.2	4.7	24.6	24.3	2.3	22.0	3.6	4.0
Cumberland	14.2	41.5	42.1	5.9	14.2	23.8	4.3	11.7	1.3	1.9
Essex	10.0	31.4	44.6	4.4	16.2	16.8	3.9	11.9	4.0	5.3
Gloucester	14.2	55.4	52.9	6.7	19.5	23.0	4.8	13.7	3.6	4.4
Hudson	15.9	41.4	44.4	7.9	18.0	15.6	3.0	13.5	2.0	2.7
Hunterdon	5.7	47.9	67.8	1.7	20.0	12.1	2.9	14.9	3.4	4.1
Mercer	12.3	45.7	54.3	5.3	12.8	19.6	4.7	17.0	2.7	3.7
Middlesex	7.7	40.7	50.0	3.1	20.2	12.7	0.0	17.4	2.5	3.3
Monmouth	9.6	59.2	61.4	4.9	28.4	18.7	2.1	23.4	2.3	3.6
Morris	5.8	53.0	64.3	1.0	21.3	15.1	1.5	17.1	3.7	5.4
Ocean	14.8	49.9	56.5	9.5	23.9	21.3	6.2	22.5	2.5	4.1
Passaic	12.7	42.2	48.0	5.7	12.1	16.4	4.3	10.4	2.0	2.1
Salem	12.2	39.4	41.9	3.4	19.1	23.1	2.5	10.7	2.0	2.6
Somerset	9.9	39.2	58.9	2.8	17.2	12.0	1.7	11.2	2.1	4.6
Sussex	9.0	45.0	62.4	3.3	19.0	17.5	1.4	19.1	2.9	3.9
Union	11.7	40.2	50.8	3.5	9.5	17.7	1.9	13.4	2.2	2.6
Warren	4.3	56.3	54.3	0.3	20.9	20.0	0.9	17.6	1.5	1.7
New Jersey	10.7	45.9	54.0	4.4	17.8	17.3	3.0	16.6	2.7	3.7

**Past Year Marijuana and Other Drug Use - New Jersey: High School Age, 2008,
Middle School Age and Adults, 2010**

County	Past Year Marijuana Use %			Past Year Other Drug Use %	
	Middle School	High School	Adult	Middle School	High School
Atlantic	9.9	25.0	6.4	2.6	9.8
Bergen	3.7	29.8	3.5	0.7	7.7
Burlington	9.3	18.2	4.6	1.5	7.1
Camden	6.4	28.3	5.5	1.7	8.0
Cape May	5.0	30.8	6.9	1.3	11.6
Cumberland	8.0	20.0	4.0	1.2	6.3
Essex	6.2	20.3	6.6	1.0	6.9
Gloucester	7.6	24.5	7.5	2.2	8.5
Hudson	4.4	20.9	3.4	1.6	6.0
Hunterdon	3.1	28.7	5.9	2.2	8.9
Mercer	5.6	27.4	5.1	1.7	3.8
Middlesex	0.9	22.5	3.7	1.0	6.6
Monmouth	4.6	35.3	5.4	1.5	13.1
Morris	1.9	20.6	7.3	1.0	8.0
Ocean	8.6	32.8	4.1	2.0	14.9
Passaic	5.0	18.7	2.9	2.9	5.6
Salem	3.1	20.4	4.2	1.3	7.4
Somerset	5.2	18.2	4.9	0.9	7.1
Sussex	3.0	30.7	5.4	2.0	11.0
Union	3.6	22.1	4.3	1.0	4.4
Warren	1.6	24.8	2.3	0.5	8.3
New Jersey	5.0	24.9	4.8	1.4	8.0

B. Heavy Use of Alcohol, 2010

County	Past Year Binge Drinking: Middle School %	30 Day Binge Drinking: Adults %
Atlantic	10.7	5.4
Bergen	4.5	5.9
Burlington	7.9	4.6
Camden	8.9	5.8
Cape May	8.0	8.6
Cumberland	11.9	6.8
Essex	8.3	2.9
Gloucester	11.8	8.0
Hudson	10.8	6.3
Hunterdon	3.6	7.1
Mercer	11.5	4.6
Middlesex	5.5	4.0
Monmouth	7.1	6.3
Morris	4.3	4.6
Ocean	10.3	6.2
Passaic	8.3	3.9
Salem	7.2	5.1
Somerset	5.4	3.4
Sussex	6.5	5.0
Union	7.1	3.9
Warren	2.8	7.2
New Jersey	7.6	5.0

C. Age of First Use

Age of Initial Alcohol or Other Drug Use by 14, Percentage - New Jersey 2010			
County	First Alcohol Use by 14	First Tobacco Use by 14	First Marijuana Use by 14
Atlantic	15.1	22.5	7.2
Bergen	13.5	12.3	3.3
Burlington	16.1	19.0	5.2
Camden	15.6	16.5	6.5
Cape May	13.4	19.4	6.6
Cumberland	11.5	14.1	8.1
Essex	13.0	13.7	6.0
Gloucester	13.8	22.3	9.8
Hudson	10.4	15.1	3.9
Hunterdon	13.3	16.9	6.8
Mercer	12.9	16.3	5.4
Middlesex	9.7	11.8	3.3
Monmouth	15.6	18.5	8.0
Morris	14.7	19.9	5.1
Ocean	14.3	16.2	4.5
Passaic	8.9	9.0	4.4
Salem	11.7	18.5	5.1
Somerset	14.2	13.8	3.3
Sussex	15.6	22.5	6.2
Union	11.1	13.5	4.5
Warren	16.7	13.9	5.3
New Jersey	13.1	15.5	5.2

III. Root Causes of Substance Abuse

A. Retail Availability

1. Alcohol Outlets

Licensed Alcohol Retailers - New Jersey 2009								
County	Total Number of Licenses	Rate per 1,000	Number of Bars/ Restaurants	Rate per 1,000	Number of Liquor Stores	Rate per 1,000	Number of Bars/ Restaurants with Package Provision	Rate per 1,000
Atlantic	338	1.23	292	1.06	46	0.17	14	0.05
Bergen	1009	1.11	761	0.84	248	0.27	24	0.03
Burlington	282	0.63	234	0.52	48	0.11	11	0.02
Camden	361	0.70	285	0.55	76	0.15	29	0.06
Cape May	166	1.71	150	1.54	16	0.16	21	0.22
Cumberland	104	0.66	90	0.57	14	0.09	12	0.08
Essex	799	1.02	586	0.75	213	0.27	54	0.07
Gloucester	156	0.54	133	0.46	23	0.08	13	0.05
Hudson	893	1.41	638	1.01	255	0.40	23	0.04
Hunterdon	114	0.89	89	0.69	25	0.19	6	0.05
Mercer	329	0.90	290	0.79	39	0.11	35	0.10
Middlesex	644	0.80	531	0.69	83	0.10	43	0.05
Monmouth	597	0.95	482	0.76	115	0.18	37	0.06
Morris	471	0.96	380	0.77	91	0.18	6	0.01
Ocean	316	0.55	251	0.44	65	0.11	18	0.03
Passaic	603	1.20	465	0.93	138	0.28	14	0.03
Salem	63	0.95	56	0.85	7	0.11	2	0.03
Somerset	241	0.75	202	0.62	39	0.12	19	0.06
Sussex	168	1.13	144	0.96	24	0.16	9	0.06
Union	557	1.04	438	0.82	119	0.22	37	0.07
Warren	140	1.29	119	1.09	21	0.19	3	0.03
New Jersey	8351	0.95	6616	0.75	1705	0.19	430	0.05

2. Tobacco Outlets

Licensed Cigarette Retailers - New Jersey 2009		
County	Total Number of Licenses	Rate per 1,000
Atlantic	481	1.75
Bergen	966	1.07
Burlington	396	0.88
Camden	642	1.25
Cape May	192	1.97
Cumberland	187	1.19
Essex	1184	1.51
Gloucester	260	0.90
Hudson	1151	1.81
Hunterdon	123	0.96
Mercer	413	1.13
Middlesex	840	1.04
Monmouth	687	1.09
Morris	452	0.92
Ocean	508	0.88
Passaic	795	1.59
Salem	82	1.24
Somerset	281	0.87
Sussex	152	1.02
Union	735	1.37
Warren	130	1.20
New Jersey	10657	1.21

B. Social Availability

Liquor law violations - New Jersey 2010		
County	Total Number of Arrests	Rate per 1,000
Atlantic	9299	33.87
Bergen	94404	104.30
Burlington	45901	102.29
Camden	27999	54.51
Cape May	68400	703.23
Cumberland	1400	8.92
Essex	20399	26.02
Gloucester	65101	225.82
Hudson	9698	15.29
Hunterdon	7100	55.32
Mercer	20899	57.02
Middlesex	36403	44.95
Monmouth	101699	161.33
Morris	44000	89.38
Ocean	65602	113.78
Passaic	16801	33.52
Salem	4800	72.64
Somerset	10399	32.15
Sussex	13900	93.12
Union	17898	33.36
Warren	5900	54.28
New Jersey	688002	78.25

C. Community Norms Favorable Toward Substance Use

Laws/Norms Favorable to Alcohol Use - New Jersey		
County	Municipalities with Private Property Ordinance %	Middle School Students Reporting Favorable Norms %
Atlantic	37.67	40
Bergen	90.14	28
Burlington	40.01	33
Camden	36.84	35
Cape May	50.00	34
Cumberland	14.29	34
Essex	50.00	33
Gloucester	50.00	35
Hudson	25.00	34
Hunterdon	11.54	30
Mercer	50.00	36
Middlesex	65.38	31
Monmouth	83.33	34
Morris	53.85	31
Ocean	39.39	37
Passaic	70.59	35
Salem	18.75	38
Somerset	40.91	33
Sussex	79.17	38
Union	50.00	35
Warren	30.43	34
New Jersey	--	34

Alcohol and Tobacco Retailers Within 1/2 Mile of Schools- New Jersey 2009

County	Number of Liquor Stores	Number of Liquor Stores (Average)	Number of Bars/ Restaurants (Average)	Number of Bars/ Restaurants (Average)	Number of Tobacco Retailers	Number of Tobacco Retailers (Average)
Atlantic	53	0.50	338	3.22	721	6.87
Bergen	778	1.87	1988	4.78	2816	6.77
Burlington	60	0.33	228	1.24	444	2.41
Camden	149	0.64	553	2.36	1600	6.84
Cape May	13	0.31	150	3.57	170	4.05
Cumberland	17	0.24	80	1.14	283	4.04
Essex	1069	3.01	2487	7.01	6164	17.36
Gloucester	24	0.21	118	1.04	291	2.55
Hudson	1722	9.62	4083	22.81	7895	44.11
Hunterdon	20	0.29	77	1.12	119	1.72
Mercer	81	0.51	556	3.48	860	5.38
Middlesex	168	0.55	1107	3.65	1740	5.74
Monmouth	190	0.57	743	2.23	1082	3.25
Morris	155	0.64	473	1.96	602	2.5
Ocean	106	0.51	261	1.26	584	2.82
Passaic	690	3.35	2167	10.52	4556	22.12
Salem	7	0.18	40	1.05	64	1.68
Somerset	65	0.41	274	1.72	382	2.4
Sussex	15	0.22	80	1.18	109	1.6
Union	418	1.69	1427	5.75	2521	10.17
Warren	19	0.36	110	2.08	155	2.92

IV. Local Conditions

A. Community Environment

1. Population

Population, New Jersey 2010						
County	Total Population	Population Density per Square Mile	Population Under 18 Years of Age	Population Under 18 Years of Age %	Population Over 65 Years of Age	Populations Over 65 Years of Age %
Atlantic	273,162	449.61	63,888	23.27	38,902	14.17
Bergen	896,482	3774.15	204,405	22.58	137,103	15.15
Burlington	447,861	547.03	104,243	23.23	62,190	13.86
Camden	513,574	2257.14	125,117	24.36	65,725	12.80
Cape May	97,684	339.93	18,349	18.86	20,977	21.57
Cumberland	155,456	312.68	37,705	24.03	19,795	12.62
Essex	780,872	6043.55	194,918	24.86	90,287	11.52
Gloucester	285,223	857.52	70,261	24.37	35,699	12.38
Hudson	622,123	12308.67	131,162	20.68	66,066	10.42
Hunterdon	128,458	293.50	30,217	23.54	16,344	12.73
Mercer	364,445	1601.96	82,982	22.64	46,347	12.65
Middlesex	798,882	2550.49	185,457	22.90	99,462	12.28
Monmouth	628,112	1297.93	150,299	23.84	86,691	13.75
Morris	489,811	1022.51	117,695	23.91	68,155	13.84
Ocean	569,374	760.71	134,919	23.40	121,104	21.00
Passaic	496,204	2527.36	124,613	24.86	60,324	12.04
Salem	65,982	190.38	15,510	23.47	9,917	15.01
Somerset	319,347	1060.92	80,835	24.99	40,002	12.37
Sussex	149,996	278.76	35,773	23.97	17,850	11.96
Union	529,547	5091.57	131,258	24.47	67,761	12.63
Warren	108,982	299.77	25,608	23.56	15,292	14.07
New Jersey	8,721,577	1195.54	2,081,540	23.90	1,155,571	13.20

2. Economic Deprivation

Economic Deprivation, New Jersey 2010								
County	Median Household Income	Poverty %	Child Poverty Under 18 %	Child Poverty Under 5 %	Over 65 Poverty %	Unemployment %	Families w/Children on TANF %	Children on TANF Rate per 1000
Atlantic	54,766	11.8	16.9	18.1	10.7	5.8	5.55	7.7
Bergen	81,708	5.8	6.2	5.5	7.5	3.8	0.98	1.4
Burlington	76,258	5.5	7.2	5.3	4.4	4.9	2.06	2.8
Camden	60,976	11.2	16.8	14.9	8.3	6.2	5.83	8.5
Cape May	54,292	9.2	11.8	13.3	6.2	4.9	4.56	4.7
Cumberland	50,651	15.5	23.9	21.2	8.9	7.2	7.18	9.8
Essex	55,125	14.6	20.1	15.3	11.9	6.8	7.25	12.4
Gloucester	72,664	7.1	9.1	12.2	8.1	5.7	2.97	3.8
Hudson	55,275	15.1	23.5	14.2	15.4	6.3	6.29	8.4
Hunterdon	100,980	4.0	3.9	3.3	3.4	4.2	0.71	0.8
Mercer	71,217	10.1	14.1	13.6	6.8	5.5	5.02	6.5
Middlesex	77,615	7.4	9.3	5.6	6.6	4.8	1.49	2.1
Monmouth	82,265	6.3	7.7	7.3	6.1	4.5	1.47	2.1
Morris	96,747	4.0	4.2	3.0	4.7	3.8	0.46	0.5
Ocean	59,620	9.0	15.5	13.9	5.8	4.8	1.57	2.1
Passaic	54,944	15.1	23.2	14.7	12.9	4.9	5.20	7.5
Salem	59,441	10.1	14.9	23.5	7.1	6.5	5.68	6.9
Somerset	97,440	3.6	4.0	2.4	4.9	4.0	1.03	1.5
Sussex	83,089	4.8	6.2	6.1	5.7	5.1	0.96	1.3
Union	66,791	9.1	12.4	9.8	8.7	5.7	2.69	4.0
Warren	71,364	6.8	9.4	14.0	5.8	4.6	2.06	2.5
New Jersey	69,811	9.1	10.2	10.3	7.9	5.2	3.27	4.7

3. Community Attachment

Community Attachment, New Jersey 2010							
County	Voter Turnout 2008 %	Occupied Housing %	Owner-occupied Housing %	Renter Occupied %	1-Year Residential Movement %	5-year Residential Movement %	10-year Population Change
Atlantic	68.1	80.8	70.7	29.3	11.7	28.2	8.71
Bergen	76.8	95.1	67.5	32.5	7.2	26.9	2.38
Burlington	80.0	94.8	79.0	21.0	10.0	25.2	5.98
Camden	71.4	93.3	69.7	30.3	10.5	28.2	0.93
Cape May	78.8	46.2	74.3	25.7	11.5	27.4	-4.95
Cumberland	64.9	91.7	67.4	32.6	12.3	27.6	7.14
Essex	69.2	89.0	47.2	52.8	11.5	35.4	-1.22
Gloucester	73.1	94.7	80.9	19.1	9.7	26.0	13.20
Hudson	60.7	89.8	34.3	65.7	12.7	42.0	4.15
Hunterdon	80.5	96.0	85.6	14.4	9.0	22.4	5.21
Mercer	72.8	90.8	67.9	32.1	12.5	30.8	4.49
Middlesex	69.8	94.8	67.0	33.0	10.6	30.8	7.96
Monmouth	74.2	90.6	75.9	24.1	9.4	25.6	2.45
Morris	77.2	94.9	76.6	23.4	8.3	26.5	4.69
Ocean	72.6	80.6	82.4	17.6	9.4	24.7	12.85
Passaic	70.4	92.1	55.3	44.7	7.9	30.5	2.49
Salem	71.8	92.0	74.2	25.8	8.8	24.3	2.80
Somerset	78.7	93.6	79.7	20.3	8.1	26.4	8.72
Sussex	76.9	90.7	84.8	15.2	8.5	22.3	3.54
Union	74.7	93.0	61.5	38.5	9.8	29.3	2.67
Warren	73.4	92.7	75.8	24.2	9.3	25.5	101.20
New Jersey	72.7	90.0	66.9	33.1	9.9	27.9	4.53

4. Crime Level

Crime Level, New Jersey 2010, Rates per 100,000			
County	Violent Criminal Offense Rate	Non-violent Criminal Offense Rate	Total Criminal Offense Rate
Atlantic	567.84	3667.83	4235.67
Bergen	102.09	1278.07	1380.15
Burlington	147.30	1722.40	1869.70
Camden	598.84	3210.90	3809.74
Cape May	252.92	4691.31	4944.22
Cumberland	508.61	3367.16	3875.77
Essex	673.62	2657.89	3331.51
Gloucester	172.05	2731.30	2903.35
Hudson	456.12	2026.91	2483.03
Hunterdon	49.86	824.31	874.18
Mercer	460.83	2124.34	2585.17
Middlesex	179.41	1735.37	1914.78
Monmouth	201.62	2215.49	2417.11
Morris	72.11	1074.40	1146.51
Ocean	121.76	1987.63	2109.38
Passaic	516.13	2260.66	2776.79
Salem	260.28	2489.29	2749.57
Somerset	77.29	1317.38	1394.68
Sussex	56.28	1206.58	1262.85
Union	466.54	2283.69	2750.24
Warren	1349.69	1450.89	2800.58
New Jersey	347.20	2,205.90	2,488.82

5. Housing Adequacy

Housing Adequacy, New Jersey 2010				
County	Homeowner Vacancy %	Rental Vacancy %	Average Household Size of Owner- Occupied Housing	Average Household Size of Renter- Occupied Housing
Atlantic	2.6	8.7	2.64	2.35
Bergen	0.9	4.8	2.85	2.25
Burlington	1.6	5.8	2.74	2.21
Camden	1.3	5.4	2.82	2.26
Cape May	8.0	9.7	2.17	1.90
Cumberland	1.4	7.4	2.84	2.85
Essex	2.2	9.0	3.01	2.49
Gloucester	1.4	7.8	2.85	2.18
Hudson	4.6	6.8	2.79	2.49
Hunterdon	1.0	2.3	2.72	1.99
Mercer	1.5	8.3	2.81	2.48
Middlesex	1.8	4.7	2.91	2.52
Monmouth	2.1	5.9	2.82	2.20
Morris	1.2	5.9	2.85	2.16
Ocean	2.3	6.2	2.50	2.71
Passaic	1.4	7.7	3.17	2.79
Salem	1.5	6.4	2.67	2.32
Somerset	0.9	13.4	2.85	2.42
Sussex	2.5	5.8	2.74	2.19
Union	1.6	6.8	3.00	2.58
Warren	1.8	8.1	2.67	2.28
New Jersey	1.9	6.9	2.81	2.43

6. Primary Language Spoken at Home

County	Primary Language Spoken at Home: English %	Primary Language Spoken at Home: Spanish %
Atlantic	76.3	13.2
Bergen	63.3	12.9
Burlington	88.1	4.1
Camden	81.6	10.6
Cape May	90.9	5.5
Cumberland	75.7	20.4
Essex	67.4	17.5
Gloucester	91.7	3.3
Hudson	42.1	38.8
Hunterdon	89.8	3.8
Mercer	73.8	11.8
Middlesex	60.5	14.5
Monmouth	82.9	7.1
Morris	76.5	9.5
Ocean	88.3	5.4
Passaic	53.9	32.7
Salem	92.7	4.8
Somerset	72.2	10.9
Sussex	90.4	4.1
Union	59.5	24.2
Warren	88.5	4.8
New Jersey	71.3	14.6

B. Family Structure

Family Structure and Child Development, New Jersey 2010							
County	Percentage of Households w/Children Under 18	Percentage Households w/ Adults 65 and Over	Percentage of Households with Householder Living Alone and Over 65	Child to Adult Ratio (children per 100 adults)	Male to Female Ratio (males per 100 females)	Single, Female-Headed Households w/Children	Percentage Single, Female-Headed Households w/Children
Atlantic	33.9	26.9	11.1	37.9	94.3	8519	27.71
Bergen	35.0	28.5	10.5	36.8	92.9	16048	14.59
Burlington	35.5	26.0	9.5	37.7	96.7	9697	18.00
Camden	35.9	24.4	9.6	39.7	93.3	16676	27.31
Cape May	28.7	33.5	14.0	32.7	94.7	2853	24.57
Cumberland	36.5	27.1	11.5	38.4	106.0	5307	33.04
Essex	37.8	23.1	9.8	39.8	91.9	32395	34.41
Gloucester	37.6	23.7	8.5	39.4	94.3	6907	19.45
Hudson	31.5	20.4	8.4	30.7	97.6	21738	32.46
Hunterdon	36.6	23.5	8.4	38.4	99.3	1896	11.40
Mercer	35.0	25.0	10.1	35.7	95.4	9910	24.06
Middlesex	37.9	24.2	8.7	35.8	96.4	15770	16.13
Monmouth	35.9	26.0	10.6	39.5	94.6	12131	15.46
Morris	36.6	25.3	9.0	39.1	95.8	7138	11.40
Ocean	29.6	37.9	16.1	42.0	92.0	9802	16.14
Passaic	36.9	24.7	9.5	39.8	94.3	14145	26.39
Salem	32.4	28.0	11.9	39.0	94.8	1712	24.47
Somerset	38.5	23.4	8.4	40.4	95.1	4750	11.29
Sussex	38.5	21.6	7.3	39.0	98.8	2817	14.07
Union	37.8	25.8	10.0	39.4	94.0	14923	23.62
Warren	35.6	24.6	10.1	39.1	95.1	2553	18.46
New Jersey	32.7	25.9	10.1	38.0	94.8	217,687	6.90

Family Structure and Child Development, New Jersey 2010

County	Domestic Violence Rate per 1000	Child Abuse or Neglect Investigation Rate per 1000	Child Maltreatment Rate per 1000	Children in Out-of-Home Care Rate per 1000	Teen Age Birth Rate per 1000	Birth Rate per 1000 Women Aged 15-50	Licensed Childcare Facilities per 1000 Children under 13	Infant Mortality Rate per 1000
Atlantic	20.74	66	6.46	5	19.67	7	2.15	7
Bergen	4.65	26	2.36	2	3.73	3	2.70	4
Burlington	8.73	47	3.51	3	8.98	5	5.77	6
Camden	13.23	73	8.66	6	21.42	5	2.48	9
Cape May	12.22	85	11.83	9	16.16	15	2.09	7
Cumberland	24.42	97	10.77	7	40.20	9	2.36	9
Essex	6.81	50	5.36	10	20.23	4	3.53	9
Gloucester	11.73	57	5.55	4	9.12	5	2.42	3
Hudson	5.63	51	5.67	6	20.95	4	2.95	5
Hunterdon	5.91	28	2.81	1	1.82	6	3.47	3
Mercer	7.98	49	4.72	5	15.64	5	3.45	8
Middlesex	5.88	35	3.66	2	8.54	4	2.23	4
Monmouth	8.73	35	3.57	3	7.12	4	2.62	4
Morris	5.34	31	3.77	2	3.31	4	3.04	5
Ocean	8.93	50	2.88	4	10.13	5	1.54	3
Passaic	8.52	48	3.75	4	20.42	5	2.49	5
Salem	13.26	85	6.64	8	19.31	10	1.99	4
Somerset	7.16	30	3.74	2	6.02	4	2.96	2
Sussex	10.10	47	2.99	2	4.61	8	2.85	4
Union	7.32	34	3.95	5	14.59	5	2.83	5
Warren	15.58	60	7.00	6	8.82	7	2.59	6
New Jersey	8.44	45	4.70	3	16.00	55	2.79	5

C. School Environment

School Involvement, New Jersey 2010					
County	High School Graduates, Persons 18-24 %	High School Graduates, Persons 25+ %	College Graduates, Persons 25+ %	Average Daily School Attendance %	College aged persons, 18-24 %
Atlantic	88.9	84.7	23.6	94.17	9.1
Bergen	89.7	90.9	44.5	95.11	7.4
Burlington	83.5	90.9	33.5	94.81	8.2
Camden	82.3	85.4	27.9	94.10	9.0
Cape May	84.5	88.2	26.4	93.26	7.7
Cumberland	77.5	75.8	13.3	93.42	9.4
Essex	82.2	82.0	31.6	93.67	9.3
Gloucester	90.4	89.5	26.9	94.91	9.2
Hudson	84.8	80.3	34.6	94.12	10.1
Hunterdon	81.1	94.0	47.5	96.09	7.0
Mercer	85.5	86.5	38.2	94.01	10.8
Middlesex	89.2	88.0	38.4	95.40	10.0
Monmouth	85.4	91.2	39.2	94.61	7.7
Morris	87.8	93.1	48.4	95.85	7.0
Ocean	85.3	89.1	24.3	94.22	7.3
Passaic	83.7	81.5	25.2	94.45	10.1
Salem	81.7	85.6	18.3	94.44	8.2
Somerset	87.4	92.7	49.8	95.83	6.4
Sussex	88.3	93.0	31.4	94.98	7.5
Union	82.7	84.3	31.2	94.97	8.4
Warren	86.6	89.3	28.6	95.09	7.7
New Jersey	85.2	87.3	34.6	94.64	8.6

School Involvement, New Jersey 2010				
County	4th Grade NJASK Index*	8th Grade NJASK Index*	11th Grade HSPA Index*	School Completion Rate
Atlantic	0.725	0.730	0.718	79.8
Bergen	0.773	0.774	0.764	93.8
Burlington	0.746	0.748	0.740	90.7
Camden	0.719	0.730	0.723	76.1
Cape May	0.743	0.744	0.738	90.3
Cumberland	0.698	0.695	0.683	71.0
Essex	0.728	0.715	0.707	81.6
Gloucester	0.746	0.747	0.741	88.0
Hudson	0.712	0.712	0.707	66.5
Hunterdon	0.786	0.799	0.784	89.9
Mercer	0.738	0.751	0.741	80.0
Middlesex	0.751	0.755	0.745	89.9
Monmouth	0.761	0.775	0.764	89.8
Morris	0.778	0.788	0.774	93.8
Ocean	0.758	0.755	0.738	84.5
Passaic	0.709	0.712	0.714	76.9
Salem	0.727	0.726	0.716	82.2
Somerset	0.772	0.783	0.776	90.7
Sussex	0.758	0.767	0.750	90.6
Union	0.732	0.732	0.726	83.5
Warren	0.755	0.759	0.745	91.9
New Jersey	0.745	0.748	0.740	84.9

**NJASK and HSPA Indices*

The New Jersey Assessment of Skills and Knowledge (NJASK) and High School Proficiency Assessment (HSPA) are operational assessments which consist of three content areas for Grades 4, 8, and 11: Language Arts Literacy, mathematics, and science. This assessment is given to indicate the progress students are making in the 3 content areas and as a requirement of the No Child Left Behind Act of 2001

(http://www.nj.gov/education/assessment/es/njask_tech_report11.pdf).

The NJASK and HSPA indices show the performance of pupils on the three tests. In each case the mean average scores on each part of the test have been indexed with 1.000 representing a perfect score, and the indexes for the various parts of the test have been averaged (Legislative Data Book, 2010).

D. Peer Behavior

Peer Behavior, New Jersey 2010				
County	Juvenile Burglary Rate per 1000	Juvenile Larceny Rate per 1000	Juvenile Motor Vehicle Theft Rate per 1000	Juvenile Drug and Alcohol Arrest Rate per 1000
Atlantic	1.24	5.10	0.09	4.04
Bergen	0.19	2.28	0.11	5.17
Burlington	0.53	2.76	0.11	4.42
Camden	0.61	2.65	0.04	4.13
Cape May	1.47	6.54	0.16	12.26
Cumberland	1.91	5.28	0.13	3.77
Essex	0.56	1.79	0.05	2.88
Gloucester	0.46	4.10	0.03	3.36
Hudson	0.38	1.51	0.06	2.15
Hunterdon	0.43	0.99	0.23	3.54
Mercer	1.14	3.96	0.10	4.37
Middlesex	0.53	2.63	0.06	1.70
Monmouth	0.52	4.24	0.11	4.57
Morris	0.36	1.60	0.07	4.80
Ocean	0.33	2.19	0.04	3.82
Passaic	0.62	2.50	0.05	2.11
Salem	1.68	2.77	0.13	2.13
Somerset	0.41	3.28	0.11	2.25
Sussex	0.92	2.01	0.00	4.28
Union	0.30	2.03	0.02	2.57
Warren	0.86	2.15	0.08	2.66
New Jersey	0.55	2.67	0.07	3.53

E. Substance Abuse Related Problems

Substance Abuse Related ER Admissions, New Jersey 2010					
County	ER Admissions Related to Substance Abuse % of Total Admissions	Total Substance Related ER Admissions	Alcohol Related ER Admissions Rate per 100,000	Drug Related ER Admissions Rate per 100,000	Total Substance Related ER Admissions Rate per 100,000
Atlantic	9.52	8741.3	2525.3	658.5	3183.9
Bergen	10.50	14424.2	1386.5	207.2	1593.6
Burlington	0.06	5971.3	1049.2	281.5	1330.7
Camden	0.06	10213.6	1353.5	634.9	1988.4
Cape May	0.06	1795.1	1469.3	376.3	1845.6
Cumberland	7.89	3529.1	1951.6	297.6	2249.3
Essex	13.22	32499.5	2675.9	1469.6	4145.5
Gloucester	7.14	4995.1	1285.6	447.1	1732.7
Hudson	9.14	14123.6	1925.3	301.5	2226.8
Hunterdon	14.54	2760.3	1958.2	192.4	2150.6
Mercer	9.37	10405.6	2327.8	511.3	2839.1
Middlesex	8.85	13111.5	1362.8	256.2	1619.0
Monmouth	10.05	14252.0	1775.6	485.3	2260.9
Morris	9.35	7191.5	1250.4	210.5	1460.9
Ocean	9.81	15956.6	2180.4	587.1	2767.5
Passaic	8.31	10479.0	1701.2	389.4	2090.7
Salem	7.25	1279.0	1472.4	463.1	1935.4
Somerset	8.89	4851.4	1266.2	233.7	1499.9
Sussex	9.66	2919.1	1620.6	335.0	1955.6
Union	8.78	10196.1	1567.8	332.7	1900.5
Warren	8.06	2111.0	1661.6	280.6	1942.2
New Jersey	9.24	191806.0	1714.8	466.8	2181.6

Drug Related ER Admissions, New Jersey 2010				
County	ER Admissions Drug Abuse and Dependence	ER Admissions Drug Psychoses	ER Admissions Drug Poisoning	ER Admissions Drug Related Total
Atlantic	1543	185	80	1808
Bergen	1469	310	96	1875
Burlington	1024	146	93	1263
Camden	2656	329	276	3261
Cape May	292	60	14	366
Cumberland	349	83	35	467
Essex	10286	1013	222	11521
Gloucester	975	181	133	1289
Hudson	1582	221	109	1912
Hunterdon	197	44	6	247
Mercer	1567	232	75	1874
Middlesex	1752	210	113	2075
Monmouth	2445	483	131	3059
Morris	853	122	61	1036
Ocean	2814	390	181	3385
Passaic	1577	297	78	1952
Salem	244	40	22	306
Somerset	606	97	53	756
Sussex	392	70	38	500
Union	1488	242	55	1785
Warren	229	62	14	305
New Jersey	34340	4817	1885	41042

Alcohol Related ER Admissions, New Jersey 2010					
County	ER Admissions Alcohol Abuse and Dependence	ER Admissions Alcohol Psychoses	ER Admissions Alcohol Liver Disease	ER Admissions Alcohol Toxic Effects	ER Admissions Alcohol Related Total
Atlantic	3280	75	203	9	6933.3
Bergen	4648	268	396	73	12549.2
Burlington	1875	75	144	27	4708.3
Camden	2702	86	272	28	6952.6
Cape May	694	29	342	15	1429.1
Cumberland	927	27	524	70	3062
Essex	11531	156	467	311	20978.4
Gloucester	1125	40	75	26	3706.1
Hudson	6837	152	95	0	12211.6
Hunterdon	548	570	381	70	2513.3
Mercer	3328	2086	130	230	8531.6
Middlesex	3886	106	363	148	11036.5
Monmouth	3878	152	450	0	11193
Morris	2323	58	181	140	6155.5
Ocean	3656	104	842	409	12571.6
Passaic	3708	84	238	50	8527
Salem	208	5	9	2	973
Somerset	1354	55	123	74	4095.4
Sussex	687	22	67	6	2419
Union	3331	128	198	27	8411.1
Warren	481	25	55	4	1806
New Jersey	61007	4303	5555	1719	150764.0

Alcohol Related ER Admissions by Injury, New Jersey 2010					
County	ER Admissions Motor Vehicle Accidents	ER Admissions Pedestrian and Cycle Accidents	ER Admissions Accidental Falls	ER Admissions Suicide	ER Admissions Injuries and Poisoning
Atlantic	1095.6	39.4	2093	21	117.3
Bergen	2317.6	62.6	4621.7	30	132.3
Burlington	676.8	22.4	1722	35	131.1
Camden	957.6	35.8	2599.8	59.6	211.8
Cape May	111.2	6.4	195.6	1.7	34.2
Cumberland	532.8	13.6	894.2	21	52.4
Essex	3532	46	4590.2	70	275.2
Gloucester	633.2	25.8	1646.4	28.8	105.9
Hudson	1685	35.2	3205	37.2	165.2
Hunterdon	228	21.6	649.6	7	38.1
Mercer	834.4	38	1725.8	13.2	146.2
Middlesex	2406	55	3864.7	72.2	135.6
Monmouth	2039.6	89.4	4363.4	46.8	173.8
Morris	971.6	36.8	2315.2	17.1	112.8
Ocean	2116.8	84	5093.2	94.6	172
Passaic	1664	27.2	2590	28.5	137.3
Salem	210	7.2	503.3	10.1	18.4
Somerset	877	32	1440.6	69.9	69.9
Sussex	496.4	18.8	1037	42.4	42.4
Union	1828.4	38.2	2538.9	160.8	160.8
Warren	328	13.2	849.1	7.8	42.8
New Jersey	25542.0	748.6	48539.1	874.8	2475.5

F. Access to Healthcare

Access to Healthcare, New Jersey 2010		
County	Number of Public Health Centers	Public Health Facility Density per 100,000
Atlantic	2	0.73
Bergen	13	1.44
Burlington	1	0.22
Camden	1	0.19
Cape May	1	1.03
Cumberland	2	1.27
Essex	13	1.66
Gloucester	1	0.35
Hudson	7	1.10
Hunterdon	1	0.78
Mercer	8	2.18
Middlesex	5	0.62
Monmouth	7	1.11
Morris	17	3.45
Ocean	2	0.35
Passaic	7	1.40
Salem	1	1.51
Somerset	7	2.16
Sussex	1	0.67
Union	10	1.86
Warren	1	0.92
New Jersey	108	1.19

G. Access to Substance Abuse Prevention Programming

Community Access to Prevention Programming, New Jersey 2012						
County	Organizations Providing Substance Abuse Programing	Programs Targeting Underage Use of Alcohol	Programs Targeting Problem Use of Alcohol	Programs Targeting Binge Drinking	Programs Targeting Tobacco Use Under age 19	Programs Targeting Tobacco Use Over Age 19
Atlantic	45	17	22	16	16	14
Bergen	117	43	42	35	24	12
Burlington	51	24	20	15	20	7
Camden	63	19	27	21	20	11
Cape May	20	15	16	16	11	6
Cumberland	20	7	7	5	3	2
Essex	49	11	7	4	9	2
Gloucester	39	10	11	10	7	5
Hudson	29	10	6	6	5	3
Hunterdon	24	21	24	17	21	8
Mercer	23	27	22	21	21	14
Middlesex	48	20	19	12	14	10
Monmouth	39	26	23	22	18	14
Morris	45	18	21	20	10	3
Ocean	41	14	11	10	9	5
Passaic	29	2	2	2	0	0
Salem	18	2	2	2	2	0
Somerset	29	12	14	9	6	3
Sussex	22	11	12	12	6	2
Union	51	54	49	49	36	18
Warren	37	14	15	9	12	7
New Jersey	839	377	372	313	270	146

Community Access to Prevention Programming, New Jersey 2012

County	Programs Targeting Prescription Drug Abuse	Programs Targeting Any Drug Use	Programs Targeting General Alcohol and Drug Use	Prevention Strategy: Provide Information	Prevention Strategy: Enhance Skills
Atlantic	16	19	196	54	107
Bergen	30	33	493	87	317
Burlington	19	23	243	61	125
Camden	21	24	300	58	157
Cape May	8	10	97	30	61
Cumberland	7	8	77	28	47
Essex	7	9	243	46	139
Gloucester	8	9	223	34	93
Hudson	9	7	94	28	55
Hunterdon	19	21	91	28	65
Mercer	24	18	118	39	94
Middlesex	17	15	233	36	168
Monmouth	17	18	217	72	138
Morris	16	19	251	41	146
Ocean	10	11	235	50	126
Passaic	1	2	158	20	84
Salem	2	2	101	16	68
Somerset	18	17	125	24	87
Sussex	8	9	105	41	80
Union	45	48	247	113	154
Warren	11	11	123	41	64
New Jersey	313	333	3970	947	2375

Community Access to Prevention Programming, New Jersey 2012

County	Prevention Strategy: Provide Support	Prevention Strategy: Enhance Access/Reduce Barriers	Prevention Strategy: Change Consequences	Prevention Strategy: Change Physical Design	Prevention Strategy: Policy Change
Atlantic	73	19	16	5	6
Bergen	110	17	27	4	13
Burlington	71	6	6	1	3
Camden	124	12	11	3	7
Cape May	35	4	6	1	3
Cumberland	33	4	5	4	5
Essex	59	4	5	1	1
Gloucester	73	1	4	0	0
Hudson	31	2	4	1	1
Hunterdon	30	8	12	2	3
Mercer	28	6	8	2	2
Middlesex	67	17	15	3	6
Monmouth	43	15	23	3	9
Morris	75	6	5	0	2
Ocean	87	14	13	8	3
Passaic	54	2	1	1	1
Salem	18	0	1	0	0
Somerset	40	4	7	1	2
Sussex	48	23	11	5	12
Union	91	20	20	11	13
Warren	36	2	2	2	2
New Jersey	1226	186	202	58	94

V. Demographics/Population Profile

A. Population Size and Change, 1980-2010

County	Total Population				Percent Change			Density/Sq. Mile 2010
	1980	1990	2000	2010	1980-1990	1990-2000	2000-2010	
Atlantic	194,119	224,327	252,552	274,549	15.6	12.6	8.7	455
Bergen	843,385	825,380	884,118	905,116	-2.4	7.1	2.4	3,771
Burlington	362,542	395,066	423,394	448,734	9.0	7.2	6.0	517
Camden	471,650	502,824	508,932	513,657	6.6	1.2	0.9	2,292
Cape May	82,266	95,089	102,326	97,265	15.6	7.6	-5.0	388
Cumberland	132,866	138,053	146,438	156,898	3.9	6.1	7.1	290
Essex	851,304	778,206	793,633	783,969	-8.6	2.0	-1.2	6,227
Gloucester	199,917	230,082	254,673	288,288	15.1	10.7	13.2	776
Hudson	556,972	553,099	608,975	634,266	-0.7	10.1	4.2	13,118
Hunterdon	87,361	107,776	121,989	128,349	23.4	13.2	5.2	284
Mercer	307,863	325,824	350,761	366,513	5.8	7.7	4.5	1,552
Middlesex	595,893	671,780	750,162	809,858	12.7	11.7	8.0	2,412
Monmouth	503,173	553,124	615,301	630,380	9.9	11.2	2.5	1,305
Morris	407,630	421,353	470,212	492,276	3.4	11.6	4.7	1,000
Ocean	346,038	433,203	510,916	576,567	25.2	17.9	12.9	802
Passaic	447,585	453,060	489,049	501,226	1.2	7.9	2.5	2,547
Salem	64,676	65,294	64,285	66,083	1.0	-1.5	2.8	183
Somerset	203,129	240,279	297,490	323,444	18.3	23.8	8.7	974
Sussex	116,119	130,943	144,166	149,265	12.8	10.1	3.5	274
Union	504,094	493,819	522,541	536,499	-2.0	5.8	2.7	5,077
Warren	84,429	91,607	102,437	108,692	8.5	11.8	6.1	283
New Jersey	7,363,011	7,730,188	8,414,350	8,791,894	5.0	8.9	4.5	1196

B. Population by Age, 2010

Population Distribution by Age (Total Counts)								
County	0-11	12-14	15-17	18-24	25-34	35-64	65+	Total
Atlantic	40718	11154	12016	25489	31243	115027	38902	274549
Bergen	130167	36461	37777	67253	104847	391508	137103	905116
Burlington	66476	18240	19527	37137	51608	193556	62190	448734
Camden	81398	21202	22517	46463	66869	209483	65725	513657
Cape May	11321	3244	3784	7736	9188	41015	20977	97265
Cumberland	25270	5857	6578	14968	22518	61912	19795	156898
Essex	129002	32354	33562	74126	107655	316983	90287	783969
Gloucester	44891	12413	12957	26985	33101	122242	35699	288288
Hudson	89285	19885	21992	63649	131508	241881	66066	634266
Hunterdon	18255	5852	6110	8912	10588	62288	16344	128349
Mercer	53796	14276	14910	40045	46842	150297	46347	366513
Middlesex	121252	31348	32857	82886	111577	330476	99462	809858
Monmouth	93897	27537	28865	49364	64860	279166	86691	630380
Morris	74574	21278	21843	34829	51794	219803	68155	492276
Ocean	91046	21731	22142	43295	61018	216231	121104	576567
Passaic	81852	20939	21822	51807	66674	197808	60324	501226
Salem	9805	2726	2979	5430	7358	27868	9917	66083
Somerset	51334	14554	14947	21051	36425	145131	40002	323444
Sussex	21801	6733	7239	11289	14178	70175	17850	149265
Union	86643	21729	22886	45879	69279	222322	67761	536499
Warren	16236	4573	4799	8635	10671	48486	15292	108692
New Jersey	1339019	354086	372109	767228	1109801	3663658	1185993	8791894

Population Distribution by Age (Percentage)							
County	0-11	12-14	15-17	18-24	25-34	35-64	65+
Atlantic	14.83	4.06	4.38	9.28	11.38	41.90	14.17
Bergen	14.38	4.03	4.17	7.43	11.58	43.26	15.15
Burlington	14.81	4.06	4.35	8.28	11.50	43.13	13.86
Camden	15.85	4.13	4.38	9.05	13.02	40.78	12.80
Cape May	11.64	3.34	3.89	7.95	9.45	42.17	21.57
Cumberland	16.11	3.73	4.19	9.54	14.35	39.46	12.62
Essex	16.45	4.13	4.28	9.46	13.73	40.43	11.52
Gloucester	15.57	4.31	4.49	9.36	11.48	42.40	12.38
Hudson	14.08	3.14	3.47	10.04	20.73	38.14	10.42
Hunterdon	14.22	4.56	4.76	6.94	8.25	48.53	12.73
Mercer	14.68	3.90	4.07	10.93	12.78	41.01	12.65
Middlesex	14.97	3.87	4.06	10.23	13.78	40.81	12.28
Monmouth	14.90	4.37	4.58	7.83	10.29	44.29	13.75
Morris	15.15	4.32	4.44	7.08	10.52	44.65	13.84
Ocean	15.79	3.77	3.84	7.51	10.58	37.50	21.00
Passaic	16.33	4.18	4.35	10.34	13.30	39.46	12.04
Salem	14.84	4.13	4.51	8.22	11.13	42.17	15.01
Somerset	15.87	4.50	4.62	6.51	11.26	44.87	12.37
Sussex	14.61	4.51	4.85	7.56	9.50	47.01	11.96
Union	16.15	4.05	4.27	8.55	12.91	41.44	12.63
Warren	14.94	4.21	4.42	7.94	9.82	44.61	14.07
New Jersey	15.23	4.03	4.23	8.73	12.62	41.67	13.49

C. Population by Gender, 2010

Male Population Distribution by Age (Total Counts)								
County	0-11	12-14	15-17	18-24	25-34	35-64	65+	Total
Atlantic	20924	5700	6161	12816	15327	55702	16545	133175
Bergen	66193	18763	19525	34555	51559	188138	57229	435962
Burlington	33850	9266	9952	20529	26122	94584	26231	220534
Camden	41734	10775	11508	23774	32675	100230	27063	247759
Cape May	5758	1672	1965	4217	4668	19926	9081	47287
Cumberland	12854	2939	3443	7932	12956	32384	8300	80808
Essex	65808	16294	17082	37484	52252	151042	36002	375964
Gloucester	23052	6326	6658	13979	15971	58965	15018	139969
Hudson	45793	10133	11523	33123	67171	119389	26655	313787
Hunterdon	9290	2997	3223	5364	5366	30416	7447	64103
Mercer	27639	7257	7551	20264	23844	73361	19117	179033
Middlesex	61850	16228	16870	43057	54898	162944	41638	397485
Monmouth	47851	14112	14783	25788	32569	135451	36100	306654
Morris	38149	10832	11330	18240	26118	107210	29143	241022
Ocean	46690	11125	11367	22129	30963	103998	50030	276302
Passaic	41955	10611	11031	26171	32865	95638	24853	243124
Salem	5079	1404	1520	2798	3640	13515	4222	32178
Somerset	26317	7484	7705	11200	17788	70413	16717	157624
Sussex	11066	3421	3719	6072	7086	34583	8123	74070
Union	44305	11114	11824	23598	34054	107599	27438	259932
Warren	8269	2327	2531	4413	5249	23557	6482	52828
New Jersey	684426	180780	191271	397503	553141	1779045	493434	4279600

Male Population Distribution by Age (Percentage of Total Population)							
County	0-11	12-14	15-17	18-24	25-34	35-64	65+
Atlantic	7.62	2.08	2.24	4.67	5.58	20.29	6.03
Bergen	7.31	2.07	2.16	3.82	5.70	20.79	6.32
Burlington	7.54	2.06	2.22	4.57	5.82	21.08	5.85
Camden	8.12	2.10	2.24	4.63	6.36	19.51	5.27
Cape May	5.92	1.72	2.02	4.34	4.80	20.49	9.34
Cumberland	8.19	1.87	2.19	5.06	8.26	20.64	5.29
Essex	8.39	2.08	2.18	4.78	6.67	19.27	4.59
Gloucester	8.00	2.19	2.31	4.85	5.54	20.45	5.21
Hudson	7.22	1.60	1.82	5.22	10.59	18.82	4.20
Hunterdon	7.24	2.34	2.51	4.18	4.18	23.70	5.80
Mercer	7.54	1.98	2.06	5.53	6.51	20.02	5.22
Middlesex	7.64	2.00	2.08	5.32	6.78	20.12	5.14
Monmouth	7.59	2.24	2.35	4.09	5.17	21.49	5.73
Morris	7.75	2.20	2.30	3.71	5.31	21.78	5.92
Ocean	8.10	1.93	1.97	3.84	5.37	18.04	8.68
Passaic	8.37	2.12	2.20	5.22	6.56	19.08	4.96
Salem	7.69	2.12	2.30	4.23	5.51	20.45	6.39
Somerset	8.14	2.31	2.38	3.46	5.50	21.77	5.17
Sussex	7.41	2.29	2.49	4.07	4.75	23.17	5.44
Union	8.26	2.07	2.20	4.40	6.35	20.06	5.11
Warren	7.61	2.14	2.33	4.06	4.83	21.67	5.96
New Jersey	7.78	2.06	2.18	4.52	6.29	20.24	5.61

Female Population Distribution by Age (Total Counts)								
County	0-11	12-14	15-17	18-24	25-34	35-64	65+	Total
Atlantic	19794	5454	5855	12673	15916	59325	22357	141374
Bergen	63974	17698	18252	32698	53288	203370	79874	469154
Burlington	32626	8974	9575	16608	25486	98972	35959	228200
Camden	39664	10427	11009	22689	34194	109253	38662	265898
Cape May	5563	1572	1819	3519	4520	21089	11896	49978
Cumberland	12416	2918	3135	7036	9562	29528	11495	76090
Essex	63194	16060	16480	36642	55403	165941	54285	408005
Gloucester	21839	6087	6299	13006	17130	63277	20681	148319
Hudson	43492	9752	10469	30526	64337	122492	39411	320479
Hunterdon	8965	2855	2887	3548	5222	31872	8897	64246
Mercer	26157	7019	7359	19781	22998	76936	27230	187480
Middlesex	59402	15120	15987	39829	56679	167532	57824	412373
Monmouth	46046	13425	14082	23576	32291	143715	50591	323726
Morris	36425	10446	10513	16589	25676	112593	39012	251254
Ocean	44356	10606	10775	21166	30055	112233	71074	300265
Passaic	39897	10328	10791	25636	33809	102170	35471	258102
Salem	4726	1322	1459	2632	3718	14353	5695	33905
Somerset	25017	7070	7242	9851	18637	74718	23285	165820
Sussex	10735	3312	3520	5217	7092	35592	9727	75195
Union	42338	10615	11062	22281	35225	114723	40323	276567
Warren	7967	2246	2268	4222	5422	24929	8810	55864
New Jersey	654593	173306	180838	369725	556660	1884613	692559	4512294

Female Population Distribution by Age (Percentage of Total Population)							
County	0-11	12-14	15-17	18-24	25-34	35-64	65+
Atlantic	7.21	1.99	2.13	4.62	5.80	21.61	8.14
Bergen	7.07	1.96	2.02	3.61	5.89	22.47	8.82
Burlington	7.27	2.00	2.13	3.70	5.68	22.06	8.01
Camden	7.72	2.03	2.14	4.42	6.66	21.27	7.53
Cape May	5.72	1.62	1.87	3.62	4.65	21.68	12.23
Cumberland	7.91	1.86	2.00	4.48	6.09	18.82	7.33
Essex	8.06	2.05	2.10	4.67	7.07	21.17	6.92
Gloucester	7.58	2.11	2.18	4.51	5.94	21.95	7.17
Hudson	6.86	1.54	1.65	4.81	10.14	19.31	6.21
Hunterdon	6.98	2.22	2.25	2.76	4.07	24.83	6.93
Mercer	7.14	1.92	2.01	5.40	6.27	20.99	7.43
Middlesex	7.33	1.87	1.97	4.92	7.00	20.69	7.14
Monmouth	7.30	2.13	2.23	3.74	5.12	22.80	8.03
Morris	7.40	2.12	2.14	3.37	5.22	22.87	7.92
Ocean	7.69	1.84	1.87	3.67	5.21	19.47	12.33
Passaic	7.96	2.06	2.15	5.11	6.75	20.38	7.08
Salem	7.15	2.00	2.21	3.98	5.63	21.72	8.62
Somerset	7.73	2.19	2.24	3.05	5.76	23.10	7.20
Sussex	7.19	2.22	2.36	3.50	4.75	23.84	6.52
Union	7.89	1.98	2.06	4.15	6.57	21.38	7.52
Warren	7.33	2.07	2.09	3.88	4.99	22.94	8.11
New Jersey	7.45	1.97	2.06	4.21	6.33	21.44	7.88

D. Population by Race/Ethnicity, 2010

Population Distribution by Race (Total Counts)						
County	White	African American	American Indian	Asian	Two or more races	Hispanic
Atlantic	160871	40882	488	20419	5125	46241
Bergen	566053	46850	869	130491	12831	145281
Burlington	317021	71247	656	19193	10122	28831
Camden	309648	94762	859	26043	8384	73124
Cape May	84522	4244	143	818	1367	6054
Cumberland	78931	29376	1102	1854	2931	42457
Essex	260177	308358	1509	35292	13218	159117
Gloucester	233695	27906	361	7534	4708	13712
Hudson	195510	71315	935	83825	10401	267853
Hunterdon	112607	3233	97	4155	1342	6722
Mercer	199909	71378	535	32545	6052	55318
Middlesex	398724	71557	1193	172534	13999	148975
Monmouth	483435	43931	616	31018	8539	60939
Morris	369551	14134	369	43862	7002	56482
Ocean	495534	16583	454	9924	5639	47783
Passaic	227144	55480	769	24556	6179	185677
Salem	50736	8940	187	548	1108	4507
Somerset	201849	27480	285	45473	5408	42091
Sussex	132484	2448	147	2605	1771	9617
Union	243312	111705	546	24496	7350	146704
Warren	93165	3592	107	2642	1368	7659
New Jersey	6029248	1204826	20026	725726	2403030	1555144

Population Distribution by Race (%)						
County	% White	% African American	% American Indian	% Asian	% Two or more races	% Hispanic
Atlantic	65.6	16.1	0.2	7.4	2.5	15.9
Bergen	74.5	5.5	0.1	14.2	1.7	15.0
Burlington	74.9	16.1	0.1	4.2	2.6	6.0
Camden	65.5	18.8	0.4	4.8	2.7	13.4
Cape May	90.7	4.9	0.6	0.8	1.4	5.6
Cumberland	65.5	20.0	1.0	1.3	3.3	25.4
Essex	42.5	41.0	0.3	4.6	2.9	19.4
Gloucester	83.9	9.6	0.1	2.4	2.2	4.4
Hudson	56.0	13.4	0.4	12.9	2.3	41.9
Hunterdon	91.7	2.5	0.1	3.1	1.1	4.9
Mercer	64.8	20.1	0.3	8.5	1.8	14.1
Middlesex	62.3	9.3	0.2	20.5	2.0	17.6
Monmouth	83.1	7.5	0.3	5.0	1.7	9.0
Morris	83.3	3.1	0.2	8.7	1.5	10.8
Ocean	90.9	3.1	0.1	1.7	1.5	7.7
Passaic	61.6	12.3	0.2	5.1	1.6	35.7
Salem	80.8	14.1	0.3	0.7	1.8	6.2
Somerset	72.6	8.6	0.1	13.4	1.7	12.3
Sussex	93.7	1.8	0.2	1.7	1.1	6.1
Union	59.3	21.4	0.1	4.6	1.5	26.0
Warren	91.1	3.5	0.1	2.4	1.3	6.5
New Jersey	68.6	13.7	0.3	8.3	2.7	17.7

Appendix B: Municipal Tables of Social Indicators

I. Consequences of Substance Abuse

A. Alcohol and Drug Related Crime, Rate per 1,000

Alcohol And Drug Related Crime Aberdeen Twp.					
Type of Offense	Total 2010 Arrests	Alcohol Related Arrests		Drug Related Arrests	
		Total Arrests	Arrest Rate	Total Arrests	Arrest Rate
Homicide	0	0	0.00	0	0.00
Aggravated Assault	8	2.4	0.13	0.41	0.02
Sexual Assault	3	0.68	0.04	0.07	0.00
Robbery	10	0.34	0.02	2.72	0.15
Burglary	56	2.02	0.11	16.8	0.92
Larceny	210	5.88	0.32	62.16	3.41
Auto Theft	8	0.28	0.02	0.54	0.03
Alcohol Related Motor Vehicle Accidents		1	0.21		
Total	295	11.59	0.64	82.7	4.54

Violent and Non-Violent Crimes Aberdeen Twp.		
Type of Offense	Count	Rate
All Offenses	295	16.2
Violent Offenses	4	0.68
Non-Violent Offenses	168	28.49

Alcohol And Drug Related Crime Allenhurst Boro					
Type of Offense	Total 2010 Arrests	Alcohol Related Arrests		Drug Related Arrests	
		Total Arrests	Arrest Rate	Total Arrests	Arrest Rate
Homicide	0	0	0.00	0	0.00
Aggravated Assault	1	0.3	0.60	0.05	0.10
Sexual Assault	0	0	0.00	0	0.00
Robbery	2	0.07	0.14	0.54	1.10
Burglary	3	0.11	0.22	0.9	1.81
Larceny	12	0.34	0.68	3.55	7.16
Auto Theft	0	0	0.00	0	0.00
Alcohol Related Motor Vehicle Accidents		25	1.73		
Total	18	0.81	1.64	5.05	10.18

Violent and Non-Violent Crimes Allenhurst Boro		
Type of Offense	Count	Rate
All Offenses	18	36.29
Violent Offenses	21	1.15
Non-Violent Offenses	274	15.05

Alcohol And Drug Related Crime Allentown Boro					
Type of Offense	Total 2010 Arrests	Alcohol Related Arrests		Drug Related Arrests	
		Total Arrests	Arrest Rate	Total Arrests	Arrest Rate
Homicide	0	0	0.00	0	0.00
Aggravated Assault	1	0.3	0.16	0.05	0.03
Sexual Assault	0	0	0.00	0	0.00
Robbery	0	0	0.00	0	0.00
Burglary	2	0.07	0.04	0.6	0.33
Larceny	17	0.48	0.26	5.03	2.75
Auto Theft	0	0	0.00	0	0.00
Alcohol Related Motor Vehicle Accidents		2	4.45		
Total	20	0.85	0.46	5.68	3.11

Violent and Non-Violent Crimes Allentown Boro		
Type of Offense	Count	Rate
All Offenses	20	10.94
Violent Offenses	3	6.05
Non-Violent Offenses	15	30.24

Alcohol And Drug Related Crime Asbury Park City					
Type of Offense	Total 2010 Arrests	Alcohol Related Arrests		Drug Related Arrests	
		Total Arrests	Arrest Rate	Total Arrests	Arrest Rate
Homicide	3	0.9	0.06	0.47	0.03
Aggravated Assault	140	42	2.61	7.14	0.44
Sexual Assault	13	2.93	0.18	0.31	0.02
Robbery	188	6.39	0.40	51.14	3.17
Burglary	335	12.06	0.75	100.5	6.24
Larceny	753	21.08	1.31	222.89	13.83
Auto Theft	59	2.07	0.13	4.01	0.25
Alcohol Related Motor Vehicle Accidents		1	0.73		
Total	1491	87.43	5.42	386.46	23.98

Violent and Non-Violent Crimes Asbury Park City		
Type of Offense	Count	Rate
All Offenses	1491	92.52
Violent Offenses	1	0.55
Non-Violent Offenses	19	10.39

Alcohol And Drug Related Crime Atlantic Highlands					
Type of Offense	Total 2010 Arrests	Alcohol Related Arrests		Drug Related Arrests	
		Total Arrests	Arrest Rate	Total Arrests	Arrest Rate
Homicide	0	0	0	0	0
Aggravated Assault	4	1.2	0.27	0.2	0.05
Sexual Assault	0	0	0	0	0
Robbery	1	0.03	0.01	0.27	0.06
Burglary	12	0.43	0.1	3.6	0.82
Larceny	69	1.93	0.44	20.42	4.66
Auto Theft	0	0	0	0	0
Alcohol Related Motor Vehicle Accidents		5	1.41		
Total	86	3.6	0.82	24.5	5.59

Violent and Non-Violent Crimes Atlantic Highlands		
Type of Offense	Count	Rate
All Offenses	86	19.61
Violent Offenses	5	1.14
Non-Violent Offenses	81	18.47

Alcohol And Drug Related Crime Avon-By-The-Sea Boro					
Type of Offense	Total 2010 Arrests	Alcohol Related Arrests		Drug Related Arrests	
		Total Arrests	Arrest Rate	Total Arrests	Arrest Rate
Homicide	0	0	0	0	0
Aggravated Assault	2	0.6	0.32	0.1	0.05
Sexual Assault	0	0	0	0	0
Robbery	0	0	0	0	0
Burglary	8	0.29	0.15	2.4	1.26
Larceny	64	1.79	0.94	18.94	9.97
Auto Theft	1	0.04	0.02	0.07	0.04
Alcohol Related Motor Vehicle Accidents		0	0		
Total	75	2.72	1.43	21.51	11.32

Violent and Non-Violent Crimes Avon-By-The-Sea Boro		
Type of Offense	Count	Rate
All Offenses	75	39.45
Violent Offenses	2	1.05
Non-Violent Offenses	73	38.40

Alcohol And Drug Related Crime Belmar Boro					
Type of Offense	Total 2010 Arrests	Alcohol Related Arrests		Drug Related Arrests	
		Total Arrests	Arrest Rate	Total Arrests	Arrest Rate
Homicide	0	0	0	0	0
Aggravated Assault	12	3.6	0.62	0.61	0.11
Sexual Assault	2	0.45	0.08	0.05	0.01
Robbery	10	0.34	0.06	2.72	0.47
Burglary	57	2.05	0.35	17.1	2.95
Larceny	252	7.06	1.22	74.59	12.87
Auto Theft	6	0.21	0.04	0.41	0.07
Alcohol Related Motor Vehicle Accidents		8	1.6		
Total	339	13.71	2.37	95.48	16.48

Violent and Non-Violent Crimes Belmar Boro		
Type of Offense	Count	Rate
All Offenses	339	58.51
Violent Offenses	24	4.14
Non-Violent Offenses	315	54.37

Alcohol And Drug Related Crime Bradley Beach Boro					
Type of Offense	Total 2010 Arrests	Alcohol Related Arrests		Drug Related Arrests	
		Total Arrests	Arrest Rate	Total Arrests	Arrest Rate
Homicide	0	0	0	0	0
Aggravated Assault	1	0.3	0.07	0.05	0.01
Sexual Assault	1	0.23	0.05	0.02	0.01
Robbery	4	0.14	0.03	1.09	0.25
Burglary	31	1.12	0.26	9.3	2.16
Larceny	121	3.39	0.79	35.82	8.33
Auto Theft	3	0.11	0.02	0.2	0.05
Alcohol Related Motor Vehicle Accidents		5	1.3		
Total	161	5.27	1.23	46.48	10.82

Violent and Non-Violent Crimes Bradley Beach Boro		
Type of Offense	Count	Rate
All Offenses	161	37.46
Violent Offenses	6	1.40
Non-Violent Offenses	155	36.06

Alcohol And Drug Related Crime Brielle Boro					
Type of Offense	Total 2010 Arrests	Alcohol Related Arrests		Drug Related Arrests	
		Total Arrests	Arrest Rate	Total Arrests	Arrest Rate
Homicide	0	0	0	0	0
Aggravated Assault	1	0.3	0.06	0.05	0.01
Sexual Assault	0	0	0	0	0
Robbery	0	0	0	0	0
Burglary	16	0.58	0.12	4.8	1.01
Larceny	40	1.12	0.23	11.84	2.48
Auto Theft	1	0.04	0.01	0.07	0.01
Alcohol Related Motor Vehicle Accidents		3	0.8		
Total	58	2.03	0.43	16.76	3.51

Violent and Non-Violent Crimes Brielle Boro		
Type of Offense	Count	Rate
All Offenses	58	12.15
Violent Offenses	1	0.21
Non-Violent Offenses	57	11.94

Alcohol And Drug Related Crime Colts Neck Twp.					
Type of Offense	Total 2010 Arrests	Alcohol Related Arrests		Drug Related Arrests	
		Total Arrests	Arrest Rate	Total Arrests	Arrest Rate
Homicide	0	0	0.00	0	0.00
Aggravated Assault	3	0.9	0.09	0.15	0.02
Sexual Assault	0	0	0.00	0	0.00
Robbery	1	0.03	0.00	0.27	0.03
Burglary	26	0.94	0.09	7.8	0.77
Larceny	47	1.32	0.13	13.91	1.37
Auto Theft	0	0	0.00	0	0.00
Alcohol Related Motor Vehicle Accidents		20	1.65		
Total	77	3.19	0.31	22.14	2.18

Violent and Non-Violent Crimes Colts Neck Twp.		
Type of Offense	Count	Rate
All Offenses	77	7.59
Violent Offenses	344	21.35
Non-Violent Offenses	1,147	71.17

Alcohol And Drug Related Crime Deal Boro					
Type of Offense	Total 2010 Arrests	Alcohol Related Arrests		Drug Related Arrests	
		Total Arrests	Arrest Rate	Total Arrests	Arrest Rate
Homicide	0	0	0.00	0	0.00
Aggravated Assault	1	0.3	0.40	0.05	0.07
Sexual Assault	1	0.23	0.30	0.02	0.03
Robbery	1	0.03	0.05	0.27	0.36
Burglary	19	0.68	0.91	5.7	7.60
Larceny	35	0.98	1.31	10.36	13.81
Auto Theft	3	0.11	0.14	0.2	0.27
Alcohol Related Motor Vehicle Accidents		58	7.72		
Total	60	2.33	3.10	16.61	22.15

Violent and Non-Violent Crimes Deal Boro		
Type of Offense	Count	Rate
All Offenses	60	80
Violent Offenses	4	0.39
Non-Violent Offenses	73	7.20

Alcohol And Drug Related Crime Eatontown Boro					
Type of Offense	Total 2010 Arrests	Alcohol Related Arrests		Drug Related Arrests	
		Total Arrests	Arrest Rate	Total Arrests	Arrest Rate
Homicide	0	0	0.00	0	0.00
Aggravated Assault	35	10.5	0.83	1.79	0.14
Sexual Assault	4	0.9	0.07	0.1	0.01
Robbery	15	0.51	0.04	4.08	0.32
Burglary	70	2.52	0.20	21	1.65
Larceny	514	14.39	1.13	152.14	11.97
Auto Theft	18	0.63	0.05	1.22	0.10
Alcohol Related Motor Vehicle Accidents		3	3.48		
Total	656	29.45	2.32	180.33	14.19

Violent and Non-Violent Crimes Eatontown Boro		
Type of Offense	Count	Rate
All Offenses	656	51.62
Violent Offenses	3	4.00
Non-Violent Offenses	57	76.00

Alcohol And Drug Related Crime Englishtown Boro					
Type of Offense	Total 2010 Arrests	Alcohol Related Arrests		Drug Related Arrests	
		Total Arrests	Arrest Rate	Total Arrests	Arrest Rate
Homicide	0	0	0.00	0	0.00
Aggravated Assault	2	0.6	0.32	0.1	0.06
Sexual Assault	1	0.23	0.12	0.02	0.01
Robbery	1	0.03	0.02	0.27	0.15
Burglary	4	0.14	0.08	1.2	0.65
Larceny	17	0.48	0.26	5.03	2.72
Auto Theft	0	0	0.00	0	0.00
Alcohol Related Motor Vehicle Accidents		23	2.18		
Total	25	1.48	0.80	6.63	3.59

Violent and Non-Violent Crimes Englishtown Boro		
Type of Offense	Count	Rate
All Offenses	25	13.54
Violent Offenses	54	4.25
Non-Violent Offenses	602	47.37

Alcohol And Drug Related Crime Fair Haven Boro					
Type of Offense	Total 2010 Arrests	Alcohol Related Arrests		Drug Related Arrests	
		Total Arrests	Arrest Rate	Total Arrests	Arrest Rate
Homicide	0	0	0.00	0	0.00
Aggravated Assault	0	0	0.00	0	0.00
Sexual Assault	1	0.23	0.04	0.02	0.00
Robbery	2	0.07	0.01	0.54	0.09
Burglary	6	0.22	0.04	1.8	0.29
Larceny	45	1.26	0.21	13.32	2.18
Auto Theft	0	0	0.00	0	0.00
Alcohol Related Motor Vehicle Accidents		0	0		
Total	54	1.77	0.29	15.69	2.56

Violent and Non-Violent Crimes Fair Haven Boro		
Type of Offense	Count	Rate
All Offenses	54	8.82
Violent Offenses	4	2.17
Non-Violent Offenses	21	11.37

Alcohol And Drug Related Crime Farmingdale Boro					
Type of Offense	Total 2010 Arrests	Alcohol Related Arrests		Drug Related Arrests	
		Total Arrests	Arrest Rate	Total Arrests	Arrest Rate
Homicide	0	0	0.00	0	0.00
Aggravated Assault	3	0.9	0.68	0.15	0.12
Sexual Assault	0	0	0.00	0	0.00
Robbery	1	0.03	0.03	0.27	0.20
Burglary	3	0.11	0.08	0.9	0.68
Larceny	20	0.56	0.42	5.92	4.45
Auto Theft	0	0	0.00	0	0.00
Alcohol Related Motor Vehicle Accidents		1	0.23		
Total	27	1.6	1.21	7.25	5.45

Violent and Non-Violent Crimes Farmingdale Boro		
Type of Offense	Count	Rate
All Offenses	27	20.32
Violent Offenses	3	0.49
Non-Violent Offenses	51	8.33

Alcohol And Drug Related Crime Freehold Boro					
Type of Offense	Total 2010 Arrests	Alcohol Related Arrests		Drug Related Arrests	
		Total Arrests	Arrest Rate	Total Arrests	Arrest Rate
Homicide	2	0.6	0.05	0.32	0.03
Aggravated Assault	27	8.1	0.67	1.38	0.11
Sexual Assault	2	0.45	0.04	0.05	0.00
Robbery	18	0.61	0.05	4.9	0.41
Burglary	48	1.73	0.14	14.4	1.19
Larceny	213	5.96	0.49	63.05	5.23
Auto Theft	14	0.49	0.04	0.95	0.08
Alcohol Related Motor Vehicle Accidents		3	2.75		
Total	324	17.94	1.49	85.04	7.06

Violent and Non-Violent Crimes Freehold Boro		
Type of Offense	Count	Rate
All Offenses	324	26.88
Violent Offenses	4	3.01
Non-Violent Offenses	23	17.31

Alcohol And Drug Related Crime Freehold Twp.					
Type of Offense	Total 2010 Arrests	Alcohol Related Arrests		Drug Related Arrests	
		Total Arrests	Arrest Rate	Total Arrests	Arrest Rate
Homicide	0	0	0.00	0	0.00
Aggravated Assault	18	5.4	0.15	0.92	0.03
Sexual Assault	5	1.13	0.03	0.12	0.00
Robbery	14	0.48	0.01	3.81	0.11
Burglary	97	3.49	0.10	29.1	0.80
Larceny	947	26.52	0.73	280.31	7.75
Auto Theft	19	0.67	0.02	1.29	0.04
Alcohol Related Motor Vehicle Accidents		12	1.31		
Total	1100	37.67	1.04	315.55	8.72

Violent and Non-Violent Crimes Freehold Twp.		
Type of Offense	Count	Rate
All Offenses	1100	30.4
Violent Offenses	49	4.07
Non-Violent Offenses	275	22.82

Alcohol And Drug Related Crime Hazlet Boro					
Type of Offense	Total 2010 Arrests	Alcohol Related Arrests		Drug Related Arrests	
		Total Arrests	Arrest Rate	Total Arrests	Arrest Rate
Homicide	0	0	0.00	0	0.00
Aggravated Assault	5	1.5	0.07	0.26	0.01
Sexual Assault	1	0.23	0.01	0.02	0.00
Robbery	4	0.14	0.01	1.09	0.05
Burglary	28	1.01	0.05	8.4	0.41
Larceny	272	7.62	0.37	80.51	3.96
Auto Theft	6	0.21	0.01	0.41	0.02
Alcohol Related Motor Vehicle Accidents		7	1.48		
Total	316	10.7	0.53	90.69	4.46

Violent and Non-Violent Crimes Hazlet Boro		
Type of Offense	Count	Rate
All Offenses	316	15.54
Violent Offenses	7	1.20
Non-Violent Offenses	81	13.89

Alcohol And Drug Related Crime Highlands Boro					
Type of Offense	Total 2010 Arrests	Alcohol Related Arrests		Drug Related Arrests	
		Total Arrests	Arrest Rate	Total Arrests	Arrest Rate
Homicide	0	0	0.00	0	0.00
Aggravated Assault	22	6.6	1.32	1.12	0.22
Sexual Assault	0	0	0.00	0	0.00
Robbery	1	0.03	0.01	0.27	0.05
Burglary	4	0.14	0.03	1.2	0.24
Larceny	52	1.46	0.29	15.39	3.08
Auto Theft	7	0.25	0.05	0.48	0.10
Alcohol Related Motor Vehicle Accidents		86	3.06		
Total	86	8.48	1.69	18.46	3.69

Violent and Non-Violent Crimes Highlands Boro		
Type of Offense	Count	Rate
All Offenses	86	17.18
Violent Offenses	37	1.02
Non-Violent Offenses	1,063	29.38

Alcohol And Drug Related Crime Holmdel Twp.					
Type of Offense	Total 2010 Arrests	Alcohol Related Arrests		Drug Related Arrests	
		Total Arrests	Arrest Rate	Total Arrests	Arrest Rate
Homicide	1	0.3	0.02	0.16	0.01
Aggravated Assault	8	2.4	0.14	0.41	0.02
Sexual Assault	0	0	0.00	0	0.00
Robbery	2	0.07	0.00	0.54	0.03
Burglary	27	0.97	0.06	8.1	0.48
Larceny	248	6.94	0.41	73.41	4.38
Auto Theft	8	0.28	0.02	0.54	0.03
Alcohol Related Motor Vehicle Accidents		40	2.42		
Total	294	10.96	0.65	83.16	4.96

Violent and Non-Violent Crimes Holmdel Twp.		
Type of Offense	Count	Rate
All Offenses	294	17.53
Violent Offenses	10	0.49
Non-Violent Offenses	306	15.05

Alcohol And Drug Related Crime Howell Twp.					
Type of Offense	Total 2010 Arrests	Alcohol Related Arrests		Drug Related Arrests	
		Total Arrests	Arrest Rate	Total Arrests	Arrest Rate
Homicide	1	0.3	0.01	0.16	0.00
Aggravated Assault	41	12.3	0.24	2.09	0.04
Sexual Assault	5	1.13	0.02	0.12	0.00
Robbery	19	0.65	0.01	5.17	0.10
Burglary	163	5.87	0.11	48.9	0.96
Larceny	573	16.04	0.31	169.61	3.32
Auto Theft	24	0.84	0.02	1.63	0.03
Alcohol Related Motor Vehicle Accidents		5	1.21		
Total	826	37.12	0.73	227.68	4.46

Violent and Non-Violent Crimes Howell Twp.		
Type of Offense	Count	Rate
All Offenses	826	16.17
Violent Offenses	23	4.60
Non-Violent Offenses	63	12.59

Alcohol And Drug Related Crime Interlaken Boro					
Type of Offense	Total 2010 Arrests	Alcohol Related Arrests		Drug Related Arrests	
		Total Arrests	Arrest Rate	Total Arrests	Arrest Rate
Homicide	0	0	0.00	0	0.00
Aggravated Assault	0	0	0.00	0	0.00
Sexual Assault	0	0	0.00	0	0.00
Robbery	0	0	0.00	0	0.00
Burglary	2	0.07	0.09	0.6	0.73
Larceny	9	0.25	0.31	2.66	3.25
Auto Theft	0	0	0.00	0	0.00
Alcohol Related Motor Vehicle Accidents		60	4.72		
Total	11	0.32	0.40	3.26	3.98

Violent and Non-Violent Crimes Interlaken Boro		
Type of Offense	Count	Rate
All Offenses	11	13.41
Violent Offenses	11	0.66
Non-Violent Offenses	283	16.87

Alcohol And Drug Related Crime Keansburg Boro					
Type of Offense	Total 2010 Arrests	Alcohol Related Arrests		Drug Related Arrests	
		Total Arrests	Arrest Rate	Total Arrests	Arrest Rate
Homicide	0	0	0.00	0	0.00
Aggravated Assault	32	9.6	0.95	1.63	0.16
Sexual Assault	0	0	0.00	0	0.00
Robbery	10	0.34	0.03	2.72	0.27
Burglary	62	2.23	0.22	18.6	1.84
Larceny	228	6.38	0.63	67.49	6.68
Auto Theft	11	0.39	0.04	0.75	0.07
Alcohol Related Motor Vehicle Accidents		91	2.37		
Total	343	18.94	1.87	91.19	9.02

Violent and Non-Violent Crimes Keansburg Boro		
Type of Offense	Count	Rate
All Offenses	343	33.94
Violent Offenses	66	1.29
Non-Violent Offenses	760	14.88

Alcohol And Drug Related Crime Keypoint Boro					
Type of Offense	Total 2010 Arrests	Alcohol Related Arrests		Drug Related Arrests	
		Total Arrests	Arrest Rate	Total Arrests	Arrest Rate
Homicide	0	0	0.00	0	0.00
Aggravated Assault	10	3	0.41	0.51	0.07
Sexual Assault	0	0	0.00	0	0.00
Robbery	1	0.03	0.00	0.27	0.04
Burglary	5	0.18	0.02	1.5	0.21
Larceny	62	1.74	0.24	18.35	2.53
Auto Theft	3	0.11	0.01	0.2	0.03
Alcohol Related Motor Vehicle Accidents		0	0		
Total	81	5.06	0.70	20.84	2.88

Violent and Non-Violent Crimes Keypoint Boro		
Type of Offense	Count	Rate
All Offenses	81	11.19
Violent Offenses	0	0.00
Non-Violent Offenses	11	13.41

Alcohol And Drug Related Crime Lake Como Boro					
Type of Offense	Total 2010 Arrests	Alcohol Related Arrests		Drug Related Arrests	
		Total Arrests	Arrest Rate	Total Arrests	Arrest Rate
Homicide	0	0	0.00	0	0.00
Aggravated Assault	3	0.9	0.51	0.15	0.09
Sexual Assault	0	0	0.00	0	0.00
Robbery	2	0.07	0.04	0.54	0.31
Burglary	4	0.14	0.08	1.2	0.68
Larceny	31	0.87	0.49	9.18	5.22
Auto Theft	2	0.07	0.04	0.14	0.08
Alcohol Related Motor Vehicle Accidents		0	0		
Total	42	2.05	1.17	11.21	6.07

Violent and Non-Violent Crimes Lake Como Boro		
Type of Offense	Count	Rate
All Offenses	42	23.88
Violent Offenses	1	0.33
Non-Violent Offenses	115	38.42

Alcohol And Drug Related Crime Little Silver Boro					
Type of Offense	Total 2010 Arrests	Alcohol Related Arrests		Drug Related Arrests	
		Total Arrests	Arrest Rate	Total Arrests	Arrest Rate
Homicide	0	0	0.00	0	0.00
Aggravated Assault	0	0	0.00	0	0.00
Sexual Assault	0	0	0.00	0	0.00
Robbery	0	0	0.00	0	0.00
Burglary	22	0.79	0.13	6.6	1.11
Larceny	57	1.6	0.27	16.87	2.84
Auto Theft	0	0	0.00	0	0.00
Alcohol Related Motor Vehicle Accidents		3	0.39		
Total	79	2.39	0.40	23.47	3.94

Violent and Non-Violent Crimes Little Silver Boro		
Type of Offense	Count	Rate
All Offenses	79	13.28
Violent Offenses	42	4.16
Non-Violent Offenses	301	29.79

Alcohol And Drug Related Crime Loch Arbour Village					
Type of Offense	Total 2010 Arrests	Alcohol Related Arrests		Drug Related Arrests	
		Total Arrests	Arrest Rate	Total Arrests	Arrest Rate
Homicide	0	0	0.00	0	0.00
Aggravated Assault	1	0.3	1.55	0.05	0.26
Sexual Assault	0	0	0.00	0	0.00
Robbery	0	0	0.00	0	0.00
Burglary	4	0.14	0.74	1.2	6.19
Larceny	9	0.25	1.30	2.66	13.73
Auto Theft	0	0	0.00	0	0.00
Alcohol Related Motor Vehicle Accidents		31	5.11		
Total	14	0.7	3.59	3.91	20.18

Violent and Non-Violent Crimes Loch Arbour Village		
Type of Offense	Count	Rate
All Offenses	14	72.16
Violent Offenses	11	1.52
Non-Violent Offenses	70	9.67

Alcohol And Drug Related Crime Long Branch City					
Type of Offense	Total 2010 Arrests	Alcohol Related Arrests		Drug Related Arrests	
		Total Arrests	Arrest Rate	Total Arrests	Arrest Rate
Homicide	1	0.3	0.01	0.16	0.01
Aggravated Assault	59	17.7	0.58	3.01	0.10
Sexual Assault	5	1.13	0.04	0.12	0.00
Robbery	47	1.6	0.05	12.78	0.42
Burglary	224	8.06	0.26	67.2	2.19
Larceny	572	16.02	0.52	169.31	5.51
Auto Theft	31	1.09	0.04	2.11	0.07
Alcohol Related Motor Vehicle Accidents		3	1.97		
Total	939	45.89	1.49	254.69	8.29

Violent and Non-Violent Crimes Long Branch City		
Type of Offense	Count	Rate
All Offenses	939	30.57
Violent Offenses	5	2.84
Non-Violent Offenses	37	21.03

Alcohol And Drug Related Crime Manalapan Twp.					
Type of Offense	Total 2010 Arrests	Alcohol Related Arrests		Drug Related Arrests	
		Total Arrests	Arrest Rate	Total Arrests	Arrest Rate
Homicide	0	0	0.00	0	0.00
Aggravated Assault	7	2.1	0.05	0.36	0.01
Sexual Assault	0	0	0.00	0	0.00
Robbery	12	0.41	0.01	3.26	0.08
Burglary	93	3.35	0.09	27.9	0.72
Larceny	281	7.87	0.20	83.18	2.14
Auto Theft	12	0.42	0.01	0.82	0.02
Alcohol Related Motor Vehicle Accidents		2	0.45		
Total	405	14.14	0.36	115.51	2.97

Violent and Non-Violent Crimes Manalapan Twp.		
Type of Offense	Count	Rate
All Offenses	405	10.42
Violent Offenses	0	0.00
Non-Violent Offenses	79	13.28

Alcohol And Drug Related Crime Manasquan Boro					
Type of Offense	Total 2010 Arrests	Alcohol Related Arrests		Drug Related Arrests	
		Total Arrests	Arrest Rate	Total Arrests	Arrest Rate
Homicide	0	0	0.00	0	0.00
Aggravated Assault	3	0.9	0.15	0.15	0.03
Sexual Assault	0	0	0.00	0	0.00
Robbery	1	0.03	0.01	0.27	0.05
Burglary	31	1.12	0.19	9.3	1.58
Larceny	137	3.84	0.65	40.55	6.88
Auto Theft	0	0	0.00	0	0.00
Alcohol Related Motor Vehicle Accidents		0	0		
Total	172	5.89	1.00	50.28	8.53

Violent and Non-Violent Crimes Manasquan Boro		
Type of Offense	Count	Rate
All Offenses	172	29.17
Violent Offenses	1	5.15
Non-Violent Offenses	13	67.01

Alcohol And Drug Related Crime Marlboro Twp.					
Type of Offense	Total 2010 Arrests	Alcohol Related Arrests		Drug Related Arrests	
		Total Arrests	Arrest Rate	Total Arrests	Arrest Rate
Homicide	0	0	0.00	0	0.00
Aggravated Assault	12	3.6	0.09	0.61	0.02
Sexual Assault	0	0	0.00	0	0.00
Robbery	3	0.1	0.00	0.82	0.02
Burglary	93	3.35	0.08	27.9	0.69
Larceny	344	9.63	0.24	101.82	2.53
Auto Theft	13	0.46	0.01	0.88	0.02
Alcohol Related Motor Vehicle Accidents		31	1.22		
Total	465	17.14	0.43	132.04	3.29

Violent and Non-Violent Crimes Marlboro Twp.		
Type of Offense	Count	Rate
All Offenses	465	11.57
Violent Offenses	112	3.65
Non-Violent Offenses	827	26.92

Alcohol And Drug Related Crime Matawan Boro					
Type of Offense	Total 2010 Arrests	Alcohol Related Arrests		Drug Related Arrests	
		Total Arrests	Arrest Rate	Total Arrests	Arrest Rate
Homicide	0	0	0.00	0	0.00
Aggravated Assault	1	0.3	0.03	0.05	0.01
Sexual Assault	0	0	0.00	0	0.00
Robbery	4	0.14	0.02	1.09	0.12
Burglary	28	1.01	0.11	8.4	0.95
Larceny	64	1.79	0.20	18.94	2.15
Auto Theft	4	0.14	0.02	0.27	0.03
Alcohol Related Motor Vehicle Accidents		49	1.67		
Total	101	3.38	0.38	28.75	3.26

Violent and Non-Violent Crimes Matawan Boro		
Type of Offense	Count	Rate
All Offenses	101	11.46
Violent Offenses	19	0.49
Non-Violent Offenses	386	9.93

Alcohol And Drug Related Crime Middletown Twp.					
Type of Offense	Total 2010 Arrests	Alcohol Related Arrests		Drug Related Arrests	
		Total Arrests	Arrest Rate	Total Arrests	Arrest Rate
Homicide	0	0	0.00	0	0.00
Aggravated Assault	31	9.3	0.14	1.58	0.02
Sexual Assault	4	0.9	0.01	0.1	0.00
Robbery	11	0.37	0.01	2.99	0.04
Burglary	154	5.54	0.08	46.2	0.69
Larceny	707	19.8	0.30	209.27	3.15
Auto Theft	23	0.81	0.01	1.56	0.02
Alcohol Related Motor Vehicle Accidents		70	2.41		
Total	930	36.72	0.55	261.71	3.93

Violent and Non-Violent Crimes Middletown Twp.		
Type of Offense	Count	Rate
All Offenses	930	13.98
Violent Offenses	15	0.37
Non-Violent Offenses	450	11.20

Alcohol And Drug Related Crime Millstone Twp.					
Type of Offense	Total 2010 Arrests	Alcohol Related Arrests		Drug Related Arrests	
		Total Arrests	Arrest Rate	Total Arrests	Arrest Rate
Homicide	0	0	0.00	0	0.00
Aggravated Assault	4	1.2	0.11	0.2	0.02
Sexual Assault	0	0	0.00	0	0.00
Robbery	1	0.03	0.00	0.27	0.03
Burglary	54	1.94	0.18	16.2	1.53
Larceny	78	2.18	0.21	23.09	2.19
Auto Theft	3	0.11	0.01	0.2	0.02
Alcohol Related Motor Vehicle Accidents		8	1.09		
Total	140	5.47	0.52	39.97	3.78

Violent and Non-Violent Crimes Millstone Twp.		
Type of Offense	Count	Rate
All Offenses	140	13.25
Violent Offenses	5	0.57
Non-Violent Offenses	96	10.90

Alcohol And Drug Related Crime Monmouth Beach Boro					
Type of Offense	Total 2010 Arrests	Alcohol Related Arrests		Drug Related Arrests	
		Total Arrests	Arrest Rate	Total Arrests	Arrest Rate
Homicide	0	0	0.00	0	0.00
Aggravated Assault	0	0	0.00	0	0.00
Sexual Assault	1	0.23	0.07	0.02	0.01
Robbery	0	0	0.00	0	0.00
Burglary	12	0.43	0.13	3.6	1.10
Larceny	39	1.09	0.33	11.54	3.52
Auto Theft	2	0.07	0.02	0.14	0.04
Alcohol Related Motor Vehicle Accidents		114	2.2		
Total	54	1.82	0.55	15.3	4.67

Violent and Non-Violent Crimes Monmouth Beach Boro		
Type of Offense	Count	Rate
All Offenses	54	16.47
Violent Offenses	46	0.69
Non-Violent Offenses	884	13.29

Alcohol And Drug Related Crime Neptune City Boro					
Type of Offense	Total 2010 Arrests	Alcohol Related Arrests		Drug Related Arrests	
		Total Arrests	Arrest Rate	Total Arrests	Arrest Rate
Homicide	0	0	0.00	0	0.00
Aggravated Assault	6	1.8	0.37	0.31	0.06
Sexual Assault	2	0.45	0.09	0.05	0.01
Robbery	9	0.31	0.06	2.45	0.50
Burglary	33	1.19	0.24	9.9	2.03
Larceny	166	4.65	0.95	49.14	10.09
Auto Theft	9	0.32	0.06	0.61	0.13
Alcohol Related Motor Vehicle Accidents		2	0.73		
Total	225	8.71	1.79	62.45	12.83

Violent and Non-Violent Crimes Neptune City Boro		
Type of Offense	Count	Rate
All Offenses	225	46.21
Violent Offenses	1	0.30
Non-Violent Offenses	53	16.16

Alcohol And Drug Related Crime Neptune Twp.					
Type of Offense	Total 2010 Arrests	Alcohol Related Arrests		Drug Related Arrests	
		Total Arrests	Arrest Rate	Total Arrests	Arrest Rate
Homicide	1	0.3	0.01	0.16	0.01
Aggravated Assault	65	19.5	0.70	3.32	0.12
Sexual Assault	7	1.58	0.06	0.17	0.01
Robbery	59	2.01	0.07	16.05	0.57
Burglary	358	12.89	0.46	107.4	3.84
Larceny	1256	35.17	1.26	371.78	13.31
Auto Theft	59	2.07	0.07	4.01	0.14
Alcohol Related Motor Vehicle Accidents		38	4.96		
Total	1805	73.5	2.63	502.88	18.00

Violent and Non-Violent Crimes Neptune Twp.		
Type of Offense	Count	Rate
All Offenses	1805	64.61
Violent Offenses	5	0.47
Non-Violent Offenses	135	12.78

Alcohol And Drug Related Crime Tinton Falls Boro					
Type of Offense	Total 2010 Arrests	Alcohol Related Arrests		Drug Related Arrests	
		Total Arrests	Arrest Rate	Total Arrests	Arrest Rate
Homicide	0	0	0.00	0	0.00
Aggravated Assault	8	2.4	0.13	0.41	0.02
Sexual Assault	1	0.23	0.01	0.02	0.00
Robbery	5	0.17	0.01	1.36	0.08
Burglary	54	1.94	0.11	16.2	0.91
Larceny	381	10.67	0.60	112.78	6.30
Auto Theft	15	0.53	0.03	1.02	0.06
Alcohol Related Motor Vehicle Accidents		15	0.67		
Total	464	15.93	0.89	131.79	7.37

Violent and Non-Violent Crimes Tinton Falls Boro		
Type of Offense	Count	Rate
All Offenses	464	25.93
Violent Offenses	17	3.49
Non-Violent Offenses	208	42.72

Alcohol And Drug Related Crime Ocean Twp.					
Type of Offense	Total 2010 Arrests	Alcohol Related Arrests		Drug Related Arrests	
		Total Arrests	Arrest Rate	Total Arrests	Arrest Rate
Homicide	1	0.3	0.01	0.16	0.01
Aggravated Assault	24	7.2	0.26	1.22	0.04
Sexual Assault	1	0.23	0.01	0.02	0.00
Robbery	15	0.51	0.02	4.08	0.15
Burglary	119	4.28	0.16	35.7	1.31
Larceny	680	19.04	0.70	201.28	7.38
Auto Theft	20	0.7	0.03	1.36	0.05
Alcohol Related Motor Vehicle Accidents		46	11.31		
Total	860	32.26	1.18	243.83	8.93

Violent and Non-Violent Crimes Ocean Twp.		
Type of Offense	Count	Rate
All Offenses	860	31.51
Violent Offenses	132	4.73
Non-Violent Offenses	1,673	59.89

Alcohol And Drug Related Crime Oceanport Boro					
Type of Offense	Total 2010 Arrests	Alcohol Related Arrests		Drug Related Arrests	
		Total Arrests	Arrest Rate	Total Arrests	Arrest Rate
Homicide	0	0	0.00	0	0.00
Aggravated Assault	4	1.2	0.21	0.2	0.03
Sexual Assault	1	0.23	0.04	0.02	0.00
Robbery	2	0.07	0.01	0.54	0.09
Burglary	23	0.83	0.14	6.9	1.18
Larceny	57	1.6	0.27	16.87	2.89
Auto Theft	1	0.04	0.01	0.07	0.01
Alcohol Related Motor Vehicle Accidents		34	1.57		
Total	88	3.95	0.68	24.61	4.22

Violent and Non-Violent Crimes Oceanport Boro		
Type of Offense	Count	Rate
All Offenses	88	15.09
Violent Offenses	41	1.50
Non-Violent Offenses	819	30.01

Alcohol And Drug Related Crime Red Bank Boro					
Type of Offense	Total 2010 Arrests	Alcohol Related Arrests		Drug Related Arrests	
		Total Arrests	Arrest Rate	Total Arrests	Arrest Rate
Homicide	0	0	0	0	0
Aggravated Assault	24	7.2	0.59	1.22	0.1
Sexual Assault	5	1.13	0.09	0.12	0.01
Robbery	26	0.88	0.07	7.07	0.58
Burglary	48	1.73	0.14	14.4	1.18
Larceny	230	6.44	0.53	68.08	5.58
Auto Theft	8	0.28	0.02	0.54	0.04
Alcohol Related Motor Vehicle Accidents		17	1.62		
Total	341	17.66	1.45	91.44	7.49

Violent and Non-Violent Crimes Red Bank Boro		
Type of Offense	Count	Rate
All Offenses	341	27.94
Violent Offenses	55	4.51
Non-Violent Offenses	286	23.43

Alcohol And Drug Related Crime Roosevelt Boro					
Type of Offense	Total 2010 Arrests	Alcohol Related Arrests		Drug Related Arrests	
		Total Arrests	Arrest Rate	Total Arrests	Arrest Rate
Homicide	0	0	0	0	0
Aggravated Assault	0	0	0	0	0
Sexual Assault	0	0	0	0	0
Robbery	0	0	0	0	0
Burglary	2	0.07	0.08	0.6	0.68
Larceny	2	0.06	0.06	0.59	0.67
Auto Theft	0	0	0	0	0
Alcohol Related Motor Vehicle Accidents		2	3.66		
Total	4	0.13	0.15	1.19	1.35

Violent and Non-Violent Crimes Roosevelt Boro		
Type of Offense	Count	Rate
All Offenses	4	4.54
Violent Offenses	0	0.00
Non-Violent Offenses	4	4.54

Alcohol And Drug Related Crime Rumson Boro					
Type of Offense	Total 2010 Arrests	Alcohol Related Arrests		Drug Related Arrests	
		Total Arrests	Arrest Rate	Total Arrests	Arrest Rate
Homicide	0	0	0	0	0
Aggravated Assault	4	1.2	0.17	0.2	0.03
Sexual Assault	0	0	0	0	0
Robbery	0	0	0	0	0
Burglary	19	0.68	0.1	5.7	0.8
Larceny	45	1.26	0.18	13.32	1.87
Auto Theft	0	0	0	0	0
Alcohol Related Motor Vehicle Accidents		7	1.36		
Total	68	3.14	0.44	19.22	2.7

Violent and Non-Violent Crimes Rumson Boro		
Type of Offense	Count	Rate
All Offenses	68	9.55
Violent Offenses	4	0.56
Non-Violent Offenses	64	8.99

Alcohol And Drug Related Crime Sea Bright Boro					
Type of Offense	Total 2010 Arrests	Alcohol Related Arrests		Drug Related Arrests	
		Total Arrests	Arrest Rate	Total Arrests	Arrest Rate
Homicide	0	0	0	0	0
Aggravated Assault	2	0.6	0.42	0.1	0.07
Sexual Assault	0	0	0	0	0
Robbery	0	0	0	0	0
Burglary	2	0.07	0.05	0.6	0.42
Larceny	31	0.87	0.61	9.18	6.5
Auto Theft	0	0	0	0	0
Alcohol Related Motor Vehicle Accidents		0	0		
Total	35	1.54	1.09	9.88	7.00

Violent and Non-Violent Crimes Sea Bright Boro		
Type of Offense	Count	Rate
All Offenses	35	24.79
Violent Offenses	2	1.42
Non-Violent Offenses	33	23.37

Alcohol And Drug Related Crime Sea Girt Boro					
Type of Offense	Total 2010 Arrests	Alcohol Related Arrests		Drug Related Arrests	
		Total Arrests	Arrest Rate	Total Arrests	Arrest Rate
Homicide	0	0	0	0	0
Aggravated Assault	5	1.5	0.82	0.26	0.14
Sexual Assault	0	0	0	0	0
Robbery	0	0	0	0	0
Burglary	15	0.54	0.3	4.5	2.46
Larceny	22	0.62	0.34	6.51	3.56
Auto Theft	0	0	0	0	0
Alcohol Related Motor Vehicle Accidents		1	0.62		
Total	42	2.66	1.45	11.27	6.16

Violent and Non-Violent Crimes Sea Girt Boro		
Type of Offense	Count	Rate
All Offenses	42	22.98
Violent Offenses	5	2.74
Non-Violent Offenses	37	20.24

Alcohol And Drug Related Crime Shrewsbury Boro					
Type of Offense	Total 2010 Arrests	Alcohol Related Arrests		Drug Related Arrests	
		Total Arrests	Arrest Rate	Total Arrests	Arrest Rate
Homicide	0	0	0	0	0
Aggravated Assault	3	0.9	0.24	0.15	0.04
Sexual Assault	0	0	0	0	0
Robbery	3	0.1	0.03	0.82	0.21
Burglary	11	0.4	0.1	3.3	0.87
Larceny	88	2.46	0.65	26.05	6.84
Auto Theft	3	0.11	0.03	0.2	0.05
Alcohol Related Motor Vehicle Accidents		5	1.74		
Total	108	3.97	1.04	30.52	8.01

Violent and Non-Violent Crimes Shrewsbury Boro		
Type of Offense	Count	Rate
All Offenses	108	28.35
Violent Offenses	6	1.58
Non-Violent Offenses	102	26.78

Alcohol And Drug Related Crime Shrewsbury Twp.					
Type of Offense	Total 2010 Arrests	Alcohol Related Arrests		Drug Related Arrests	
		Total Arrests	Arrest Rate	Total Arrests	Arrest Rate
Homicide	0	0	0	0	0
Aggravated Assault	0	0	0	0	0
Sexual Assault	0	0	0	0	0
Robbery	1	0.03	0.03	0.27	0.24
Burglary	2	0.07	0.06	0.6	0.53
Larceny	6	0.17	0.15	1.78	1.56
Auto Theft	3	0.11	0.09	0.2	0.18
Alcohol Related Motor Vehicle Accidents		0	0		
Total	12	0.38	0.33	2.85	2.5

Violent and Non-Violent Crimes Shrewsbury Twp.		
Type of Offense	Count	Rate
All Offenses	12	10.52
Violent Offenses	1	0.88
Non-Violent Offenses	11	9.64

Alcohol And Drug Related Crime Spring Lake Boro					
Type of Offense	Total 2010 Arrests	Alcohol Related Arrests		Drug Related Arrests	
		Total Arrests	Arrest Rate	Total Arrests	Arrest Rate
Homicide	0	0	0.00	0	0.00
Aggravated Assault	1	0.3	0.10	0.05	0.02
Sexual Assault	0	0	0.00	0	0.00
Robbery	0	0	0.00	0	0.00
Burglary	22	0.79	0.26	6.6	2.21
Larceny	92	2.58	0.86	27.23	9.10
Auto Theft	1	0.04	0.01	0.07	0.02
Alcohol Related Motor Vehicle Accidents		1	0.24		
Total	116	3.7	1.24	33.95	11.34

Violent and Non-Violent Crimes Spring Lake Boro		
Type of Offense	Count	Rate
All Offenses	116	38.76
Violent Offenses	1	0.21
Non-Violent Offenses	35	7.43

Alcohol And Drug Related Crime Spring Lake Heights					
Type of Offense	Total 2010 Arrests	Alcohol Related Arrests		Drug Related Arrests	
		Total Arrests	Arrest Rate	Total Arrests	Arrest Rate
Homicide	0	0	0.00	0	0.00
Aggravated Assault	1	0.3	0.06	0.05	0.01
Sexual Assault	0	0	0.00	0	0.00
Robbery	0	0	0.00	0	0.00
Burglary	8	0.29	0.06	2.4	0.51
Larceny	27	0.76	0.16	7.99	1.70
Auto Theft	0	0	0.00	0	0.00
Alcohol Related Motor Vehicle Accidents		69	4.83		
Total	36	1.34	0.29	10.44	2.22

Violent and Non-Violent Crimes Spring Lake Heights		
Type of Offense	Count	Rate
All Offenses	36	7.64
Violent Offenses	14	0.78
Non-Violent Offenses	450	25.15

Alcohol And Drug Related Crime Union Beach Boro					
Type of Offense	Total 2010 Arrests	Alcohol Related Arrests		Drug Related Arrests	
		Total Arrests	Arrest Rate	Total Arrests	Arrest Rate
Homicide	0	0	0	0	0
Aggravated Assault	4	1.2	0.19	0.2	0.03
Sexual Assault	0	0	0	0	0
Robbery	6	0.2	0.03	1.63	0.26
Burglary	21	0.76	0.12	6.3	1.01
Larceny	78	2.18	0.35	23.09	3.7
Auto Theft	3	0.11	0.02	0.2	0.03
Alcohol Related Motor Vehicle Accidents		5	1.01		
Total	112	4.45	0.71	31.43	5.03

Violent and Non-Violent Crimes Union Beach Boro		
Type of Offense	Count	Rate
All Offenses	112	17.93
Violent Offenses	10	1.60
Non-Violent Offenses	102	16.33

Alcohol And Drug Related Crime Upper Freehold Twp.					
Type of Offense	Total 2010 Arrests	Alcohol Related Arrests		Drug Related Arrests	
		Total Arrests	Arrest Rate	Total Arrests	Arrest Rate
Homicide	0	0	0	0	0
Aggravated Assault	3	0.9	0.13	0.15	0.02
Sexual Assault	0	0	0	0	0
Robbery	0	0	0	0	0
Burglary	11	0.4	0.06	3.3	0.48
Larceny	33	0.92	0.13	9.77	1.42
Auto Theft	2	0.07	0.01	0.14	0.02
Alcohol Related Motor Vehicle Accidents		29	6.05		
Total	49	2.29	0.33	13.36	1.94

Violent and Non-Violent Crimes Upper Freehold Twp.		
Type of Offense	Count	Rate
All Offenses	49	7.1
Violent Offenses	3	0.43
Non-Violent Offenses	46	6.66

Alcohol And Drug Related Crime Wall Twp.					
Type of Offense	Total 2010 Arrests	Alcohol Related Arrests		Drug Related Arrests	
		Total Arrests	Arrest Rate	Total Arrests	Arrest Rate
Homicide	0	0	0	0	0
Aggravated Assault	17	5.1	0.19	0.87	0.03
Sexual Assault	0	0	0	0	0
Robbery	2	0.07	0	0.54	0.02
Burglary	102	3.67	0.14	30.6	1.17
Larceny	274	7.67	0.29	81.1	3.1
Auto Theft	15	0.53	0.02	1.02	0.04
Alcohol Related Motor Vehicle Accidents		147	7.12		
Total	410	17.04	0.65	114.13	4.36

Violent and Non-Violent Crimes Wall Twp.		
Type of Offense	Count	Rate
All Offenses	410	15.67
Violent Offenses	19	0.73
Non-Violent Offenses	391	14.94

Alcohol And Drug Related Crime West Long Branch Boro					
Type of Offense	Total 2010 Arrests	Alcohol Related Arrests		Drug Related Arrests	
		Total Arrests	Arrest Rate	Total Arrests	Arrest Rate
Homicide	0	0	0	0	0
Aggravated Assault	7	2.1	0.26	0.36	0.04
Sexual Assault	0	0	0	0	0
Robbery	5	0.17	0.02	1.36	0.17
Burglary	41	1.48	0.18	12.3	1.52
Larceny	241	6.75	0.83	71.34	8.81
Auto Theft	4	0.14	0.02	0.27	0.03
Alcohol Related Motor Vehicle Accidents		22	3.32		
Total	298	10.63	1.31	85.63	10.57

Violent and Non-Violent Crimes West Long Branch Boro		
Type of Offense	Count	Rate
All Offenses	298	36.8
Violent Offenses	12	1.48
Non-Violent Offenses	286	35.32

B. Alcohol and Drug Dependence

Substance Abuse Treatment Admissions by Primary Substance of Abuse						
City	Total	Alcohol	Heroin	Cocaine/ Crack	Marijuana	Other Drugs
Aberdeen Township	90	23	43	3	18	3
Allenhurst Borough	20	7	6	0	6	1
Allentown Borough	31	16	12	0	3	0
Asbury Park City	500	149	139	63	143	6
Atlantic Highlands	99	32	51	4	8	4
Avon-By-The-Sea Borough	16	11	4	0	0	1
Belmar Borough	133	63	50	6	9	5
Bradley Beach Borough	87	34	42	1	10	0
Brielle Borough	36	12	22	0	0	2
Colts Neck Township	64	21	34	2	5	2
Deal Borough	3	1	1	0	1	0
Eatontown Borough	189	79	44	14	48	4
Englishtown Borough	67	17	49	0	0	1
Fair Haven Borough	22	7	8	0	7	0
Farmingdale Borough	71	31	33	2	4	1
Freehold Borough	179	64	71	14	23	7
Freehold Township	262	93	115	12	30	12
Hazlet Borough	186	58	96	7	19	6
Highlands Borough	125	40	54	12	12	7
Holmdel Township	117	44	57	1	14	1
Howell Township	447	147	220	8	60	12
Interlaken Borough	4	0	4	0	0	0
Keansburg Borough	358	91	199	22	41	5
Keyport Borough	170	71	65	8	20	6
Lake Como Borough	5	4	1	0	0	0
Little Silver Borough	26	9	14	0	3	0
Loch Arbour Village	5	2	2	0	1	0
Long Branch City	462	202	151	27	76	6
Manalapan Township	263	82	144	6	25	6
Manasquan Borough	107	43	53	3	6	2
Marlboro Township	219	67	120	10	19	3
Matawan Borough	174	59	84	9	17	5
Middletown Township	547	177	240	18	95	17
Millstone Township	50	21	19	3	7	0
Monmouth Beach Borough	37	19	16	0	1	1
Neptune City Borough	167	47	61	11	47	1
Neptune Township	392	146	118	31	93	4
Ocean Township	324	147	85	17	64	11
Oceanport Borough	67	19	38	2	6	2
Red Bank Borough	264	104	97	19	40	4
Roosevelt Borough	4	1	2	0	1	0
Rumson Borough	27	13	9	2	3	0

Substance Abuse Treatment Admissions by Primary Substance of Abuse						
City	Total	Alcohol	Heroin	Cocaine/ Crack	Marijuana	Other Drugs
Sea Bright Borough	31	21	4	2	3	1
Sea Girt Borough	21	14	7	0	0	0
Shrewsbury Borough	11	5	6	0	0	0
Shrewsbury Township	12	4	2	3	3	0
Spring Lake Borough	29	15	12	0	0	2
Spring Lake Heights	34	17	14	1	2	0
Tinton Falls Borough	182	100	42	4	33	3
Union Beach Borough	136	47	73	3	11	2
Upper Freehold Township	6	5	1	0	0	0
Wall Township	199	99	68	11	20	1
West Long Branch Borough	54	21	22	4	6	1

Substance Abuse Treatment Admissions by Primary Substance of Abuse					
City	Percent Alcohol	Percent Heroin	Percent Cocaine/ Crack	Percent Marijuana	Percent Other Drugs
Aberdeen Township	25.6	47.8	3.3	2.0	3.3
Allenhurst Borough	35.0	3.0	0.0	3.0	5.0
Allentown Borough	51.6	38.7	0.0	9.7	0.0
Asbury Park City	29.8	27.8	12.6	28.6	1.2
Atlantic Highlands	32.3	51.5	4.0	8.1	4.0
Avon-By-The-Sea Borough	68.8	25.0	0.0	0.0	6.3
Belmar Borough	47.4	37.6	4.5	6.8	3.8
Bradley Beach Borough	39.1	48.3	1.1	11.5	0.0
Brielle Borough	33.3	61.1	0.0	0.0	5.6
Colts Neck Township	32.8	53.1	3.1	7.8	3.1
Deal Borough	33.3	33.3	0.0	33.3	0.0
Eatontown Borough	41.8	23.3	7.4	25.4	2.1
Englishtown Borough	25.4	73.1	0.0	0.0	1.5
Fair Haven Borough	31.8	36.4	0.0	31.8	0.0
Farmingdale Borough	43.7	46.5	2.8	5.6	1.4
Freehold Borough	35.8	39.7	7.8	12.8	3.9
Freehold Township	35.5	43.9	4.6	11.5	4.6
Hazlet Borough	31.2	51.6	3.8	1.2	3.2
Highlands Borough	32.0	43.2	9.6	9.6	5.6
Holmdel Township	37.6	48.7	9.0	12.0	9.0
Howell Township	32.9	49.2	1.8	13.4	2.7
Interlaken Borough	0.0	1.0	0.0	0.0	0.0
Keansburg Borough	25.4	55.6	6.1	11.5	1.4
Keyport Borough	41.8	38.2	4.7	11.8	3.5
Lake Como Borough	8.0	2.0	0.0	0.0	0.0
Little Silver Borough	34.6	53.8	0.0	11.5	0.0
Loch Arbour Village	4.0	4.0	0.0	2.0	0.0
Long Branch City	43.7	32.7	5.8	16.5	1.3
Manalapan Township	31.2	54.8	2.3	9.5	2.3
Manasquan Borough	4.2	49.5	2.8	5.6	1.9
Marlboro Township	3.6	54.8	4.6	8.7	1.4
Matawan Borough	33.9	48.3	5.2	9.8	2.9
Middletown Township	32.4	43.9	3.3	17.4	3.1
Millstone Township	42.0	38.0	6.0	14.0	0.0
Monmouth Beach Borough	51.4	43.2	0.0	2.7	2.7
Neptune City Borough	28.1	36.5	6.6	28.1	6.0
Neptune Township	37.2	3.1	7.9	23.7	1.0
Ocean Township	45.4	26.2	5.2	19.8	3.4
Oceanport Borough	28.4	56.7	3.0	9.0	3.0
Red Bank Borough	39.4	36.7	7.2	15.2	1.5
Roosevelt Borough	25.0	5.0	0.0	25.0	0.0
Rumson Borough	48.1	33.3	7.4	11.1	0.0

Substance Abuse Treatment Admissions by Primary Substance of Abuse

City	Percent Alcohol	Percent Heroin	Percent Cocaine/ Crack	Percent Marijuana	Percent Other Drugs
Sea Bright Borough	67.7	6.5	12.9	3.7	3.2
Sea Girt Borough	66.7	33.3	0.0	0.0	0.0
Shrewsbury Borough	45.5	54.5	0.0	0.0	0.0
Shrewsbury Township	33.3	16.7	25.0	25.0	0.0
Spring Lake Borough	51.7	41.4	0.0	0.0	6.9
Spring Lake Heights	5.0	41.2	2.9	5.9	0.0
Tinton Falls Borough	54.9	23.1	2.2	18.1	1.6
Union Beach Borough	34.6	53.7	2.2	8.1	1.5
Upper Freehold Township	83.3	16.7	0.0	0.0	0.0
Wall Township	49.7	34.2	5.5	1.1	5.0
West Long Branch Borough	38.9	4.7	7.4	11.1	1.9

III. Root Causes of Substance Abuse

A. Retail Availability

1. Alcohol Outlets

Licensed Alcohol Retailers - New Jersey 2009								
Municipality	Total Number of Licenses	Rate per 1,000	Number of Bars/ Restaurants	Rate per 1,000	Number of Liquor Stores	Rate per 1,000	Number of Bars/ Restaurants w/Package Provision	Rate per 1,000
Aberdeen Township	16	0.88	13	0.71	3	0.16	1	0.05
Allenhurst Borough	2	4.03	0	0.00	2	4.03	0	0.00
Allentown Borough	2	1.09	1	0.55	1	0.55	0	0.00
Asbury Park	33	2.05	30	1.86	3	0.19	4	0.25
Atlantic Highlands Borough	12	2.74	10	2.28	2	0.46	1	0.23
Avon-by-the-Sea Borough	3	1.58	2	1.05	1	0.53	0	0.00
Belmar Borough	14	2.42	11	1.90	3	0.52	1	0.17
Bradley Beach Borough	9	2.09	8	1.86	1	0.23	2	0.47
Brielle Borough	10	2.09	9	1.89	1	0.21	0	0.00
Colts Neck Township	8	0.79	7	0.69	1	0.10	1	0.10
Deal Borough	6	8.00	5	6.67	1	1.33	0	0.00
Eatontown Borough	9	0.71	8	0.63	1	0.08	0	0.00
Englishtown Borough	2	1.08	1	0.54	1	0.54	0	0.00
Fair Haven Borough	5	0.82	4	0.65	1	0.16	1	0.16
Farmingdale Borough	2	1.50	1	0.75	1	0.75	0	0.00
Freehold Borough	11	0.91	10	0.83	1	0.08	2	0.17
Freehold Township	14	0.39	11	0.30	3	0.08	1	0.03
Hazlet Township	20	0.98	17	0.84	3	0.15	0	0.00
Highlands Borough	19	3.80	18	3.60	1	0.20	3	0.60
Holmdel Township	5	0.30	4	0.24	1	0.06	0	0.00
Howell Township	23	0.45	17	0.33	6	0.12	0	0.00
Interlaken Borough	0	0.00	0	0.00	0	0.00	0	0.00
Keansburg Borough	14	1.39	13	1.29	1	0.10	3	0.30
Keyport Borough	17	2.35	16	2.21	1	0.14	1	0.14
Lake Como Borough	5	2.84	4	2.27	1	0.57	0	0.00
Little Silver Borough	2	0.34	0	0.00	2	0.34	0	0.00
Loch Arbour Village	1	5.15	1	5.15	0	0.00	0	0.00
Long Branch	51	1.66	44	1.43	7	0.23	5	0.16
Manalapan Township	15	0.39	12	0.31	3	0.08	0	0.00
Manasquan Borough	13	2.20	11	1.87	2	0.34	1	0.17
Marlboro Township	13	0.32	11	0.27	2	0.05	0	0.00
Matawan Borough	17	1.93	14	1.59	3	0.34	0	0.00

Licensed Alcohol Retailers - New Jersey 2009

Municipality	Total Number of Licenses	Rate per 1,000	Number of Bars/ Restaurants	Rate per 1,000	Number of Liquor Stores	Rate per 1,000	Number of Bars/ Restaurants w/Package Provision	Rate per 1,000
Middletown Township	33	0.50	25	0.38	8	0.12	3	0.05
Millstone Township	3	0.28	2	0.19	1	0.09	0	0.00
Monmouth Beach Borough	4	1.22	3	0.91	1	0.30	0	0.00
Neptune City Borough	8	1.64	6	1.23	2	0.41	0	0.00
Neptune Township	24	0.86	18	0.64	6	0.21	1	0.04
Ocean Township	14	0.51	9	0.33	5	0.18	1	0.04
Oceanport Borough	3	0.51	2	0.34	1	0.17	0	0.00
Red Bank Borough	37	3.03	24	1.97	13	1.07	2	0.16
Roosevelt Borough	0	0.00	0	0.00	0	0.00	0	0.00
Rumson Borough	10	1.40	9	1.26	1	0.14	1	0.14
Sea Bright Borough	18	12.75	16	11.33	2	1.42	0	0.00
Sea Girt Borough	6	3.28	4	2.19	2	1.09	0	0.00
Shrewsbury Borough	3	0.79	1	0.26	2	0.53	0	0.00
Shrewsbury Township	1	0.88	0	0.00	1	0.88	0	0.00
Spring Lake Borough	7	2.34	4	1.34	3	1.00	0	0.00
Spring Lake Heights Borough	7	1.49	6	1.27	1	0.21	0	0.00
Tinton Falls Borough	15	0.84	13	0.73	2	0.11	0	0.00
Union Beach Borough	10	1.60	8	1.28	2	0.32	0	0.00
Upper Freehold Township	4	0.58	3	0.43	1	0.14	0	0.00
Wall Township	12	0.46	11	0.42	1	0.04	1	0.04
West Long Branch Borough	5	0.62	5	0.62	0	0.00	1	0.12

2. Tobacco Outlets

Licensed Cigarette Retailers - New Jersey 2009		
Municipality	Total Number of Licenses	Rate per 1,000
Aberdeen Township	16	0.88
Allenhurst Borough	1	2.02
Allentown Borough	2	1.09
Asbury Park	36	2.23
Atlantic Highlands Borough	9	2.05
Avon-by-the-Sea Borough	1	0.53
Belmar Borough	9	1.55
Bradley Beach Borough	10	2.33
Brielle Borough	8	1.68
Colts Neck Township	6	0.59
Deal Borough	3	4.00
Eatontown Borough	16	1.26
Englishtown Borough	2	1.08
Fair Haven Borough	3	0.49
Farmingdale Borough	7	5.27
Freehold Borough	19	1.58
Freehold Township	31	0.86
Hazlet Township	28	1.38
Highlands Borough	6	1.20
Holmdel Township	11	0.66
Howell Township	41	0.80
Interlaken Borough	0	0.00
Keansburg Borough	13	1.29
Keyport Borough	20	2.76
Lake Como Borough	8	4.55
Little Silver Borough	6	1.01
Loch Arbour Village	1	5.15
Long Branch	44	1.43
Manalapan Township	27	0.69
Manasquan Borough	14	2.37
Marlboro Township	20	0.50
Matawan Borough	15	1.70
Middletown Township	53	0.80
Millstone Township	7	0.66
Monmouth Beach Borough	2	0.61
Neptune City Borough	14	2.88
Neptune Township	36	1.29

Licensed Cigarette Retailers - New Jersey 2009		
Municipality	Total Number of Licenses	Rate per 1,000
Ocean Township	25	0.92
Oceanport Borough	4	0.69
Red Bank Borough	25	2.05
Roosevelt Borough	0	0.00
Rumson Borough	6	0.84
Sea Bright Borough	4	2.83
Sea Girt Borough	2	1.09
Shrewsbury Borough	6	1.58
Shrewsbury Township	2	1.75
Spring Lake Borough	3	1.00
Spring Lake Heights Borough	6	1.27
Tinton Falls Borough	11	0.61
Union Beach Borough	5	0.80
Upper Freehold Township	3	0.43
Wall Township	25	0.96
West Long Branch Borough	11	1.36

C. Community Norms Favorable Toward Drug Use

Laws/Norms Favorable to Alcohol Use - New Jersey						
Municipality	Private Property Ordinance	Average Number of Alcohol Outlets Within Walkable Distance to Schools	Average Number of Bars/ Restaurants Within Walkable Distance to Schools	Average Number of Liquor Stores Within Walkable Distance to Schools	Average Number of Bars/ Restaurants w/package provision Within Walkable Distance to Schools	Average Number of Tobacco Retailers Within Walkable Distance to Schools
Aberdeen Township	Yes	3.89	3.33	0.56	0.00	5.11
Allenhurst Borough	No	0.00	0.00	0.00	0.00	0.00
Allentown Borough	Yes	2.00	1.00	1.00	0.00	2.00
Asbury Park City	Yes	14.00	11.75	2.25	1.75	20.75
Atlantic Highlands Borough	No	9.50	7.50	2.00	1.00	9.00
Avon-By-The-Sea Borough	Yes	9.00	8.00	1.00	2.00	3.00
Belmar Borough	Yes	12.20	9.40	2.80	1.40	8.60
Bradley Beach Borough	Yes	12.00	11.00	1.00	2.00	11.00
Brielle Borough	Yes	6.00	5.00	1.00	0.00	4.00
Colts Neck Township	Yes	1.00	0.67	0.33	0.00	1.00
Deal Borough	Yes	2.00	2.00	0.00	0.00	1.00
Eatontown Borough	Yes	1.20	1.10	0.10	0.00	1.90
Englishtown Borough	Yes	3.00	2.00	1.00	0.00	2.00
Fair Haven Borough	Yes	3.00	2.33	0.67	0.67	2.33
Farmingdale Borough	Yes	2.00	1.00	1.00	0.00	7.00
Freehold Borough	Yes	2.83	2.67	0.17	0.33	4.00
Freehold Township	Yes	1.08	0.92	0.17	0.25	2.25
Hazlet Township	Yes	2.09	1.91	0.18	0.09	3.18
Highlands Borough	Yes	7.50	7.50	0.00	1.50	1.50
Holmdel Township	Yes	0.25	0.13	0.13	0.00	0.50
Howell Township	Yes	0.67	0.54	0.13	0.00	1.08
Interlaken Borough	Yes	0.00	0.00	0.00	0.00	0.00
Keansburg Borough	Yes	5.75	3.50	2.25	0.75	9.25
Keyport Borough	Yes	3.50	3.50	0.00	0.00	13.50
Lake Como Borough	Yes	10.00	7.00	3.00	0.00	9.00
Little Silver Borough	Yes	0.50	0.00	0.50	0.00	1.50
Loch Arbour Village	Yes	0.00	0.00	0.00	0.00	0.00
Long Branch City	Yes	8.20	7.20	1.00	0.67	7.80
Manalapan Township	No	0.71	0.67	0.05	0.00	1.19
Manasquan Borough	Yes	10.75	8.00	2.75	0.00	8.50

Laws/Norms Favorable to Alcohol Use - New Jersey						
Municipality	Private Property Ordinance	Average Number of Alcohol Outlets Within Walkable Distance to Schools	Average Number of Bars/ Restaurants Within Walkable Distance to Schools	Average Number of Liquor Stores Within Walkable Distance to Schools	Average Number of Bars/ Restaurants w/package provision Within Walkable Distance to Schools	Average Number of Tobacco Retailers Within Walkable Distance to Schools
Marlboro Township	Yes	0.60	0.56	0.04	0.00	0.96
Matawan Borough	No	3.00	2.67	0.33	0.00	3.67
Middletown Township	Yes	1.15	0.88	0.26	0.09	1.82
Millstone Township	Yes	0.20	0.00	0.20	0.00	0.40
Monmouth Beach Borough	Yes	4.00	3.00	1.00	0.00	1.00
Neptune City Borough	Yes	1.00	1.00	0.00	0.00	8.00
Neptune Township	Yes	2.50	1.56	0.94	0.00	4.19
Ocean Township	Yes	0.92	0.54	0.38	0.00	1.31
Oceanport Borough	Yes	0.50	0.50	0.00	0.00	0.50
Red Bank Borough	No	15.38	10.75	4.63	0.75	9.38
Roosevelt Borough	Yes	0.00	0.00	0.00	0.00	0.00
Rumson Borough	Yes	4.00	3.60	0.40	0.60	2.00
Sea Bright Borough	Yes	0.00	0.00	0.00	0.00	0.00
Sea Girt Borough	Yes	6.00	4.00	2.00	0.00	3.00
Shrewsbury Borough	Yes	2.00	0.50	1.50	0.00	4.00
Shrewsbury Township	No	0.00	0.00	0.00	0.00	0.00
Spring Lake Borough	Yes	4.00	2.50	1.50	0.00	3.00
Spring Lake Heights Borough	Yes	3.50	2.50	1.00	0.00	3.50
Tinton Falls Borough	No	0.47	0.40	0.07	0.00	0.60
Union Beach Borough	Yes	4.00	3.00	1.00	0.00	4.00
Upper Freehold Township	No	0.00	0.00	0.00	0.00	0.33
Wall Township	Yes	1.06	0.94	0.11	0.00	1.44
West Long Branch Borough	Yes	1.00	1.00	0.00	0.67	4.17

IV. Local Conditions

A. Community Environment

1. Population

Population, New Jersey 2010						
Municipality	Total Population	Population Density per Square Mile	Population Under 18 Years of Age	Population Under 18 Years of Age %	Population Over 65 Years of Age	Populations Over 65 Years of Age %
Aberdeen Township	18210	3228.72	4207	23.10	1928	10.59
Allenhurst Borough	496	1907.69	76	15.32	98	19.76
Allentown Borough	1828	2996.72	453	24.78	208	11.38
Asbury Park City	16116	10602.63	3828	23.75	1664	10.33
Atlantic Highlands	4385	3565.04	859	19.59	682	15.55
Avon-By-The-Sea Borough	1901	3879.59	319	16.78	455	23.93
Belmar Borough	5794	3914.86	974	16.81	859	14.83
Bradley Beach Borough	4298	6715.63	635	14.77	600	13.96
Brielle Borough	4774	2121.78	1248	26.14	808	16.93
Colts Neck Township	10142	319.43	2887	28.47	1376	13.57
Deal Borough	750	625	107	14.27	215	28.67
Eatontown Borough	12709	2157.72	2637	20.75	1774	13.96
Englishtown Borough	1847	3130.51	471	25.50	187	10.12
Fair Haven Borough	6121	2942.79	2104	34.37	586	9.57
Farmingdale Borough	1329	2555.77	286	21.52	138	10.38
Freehold Borough	12052	6244.56	2957	24.54	1326	11.00
Freehold Township	36184	930.9	8797	24.31	4698	12.98
Hazlet Borough	20334	3592.58	4622	22.73	2965	14.58
Highlands Borough	5005	5888.24	709	14.17	644	12.87
Holmdel Township	16773	928.74	4323	25.77	2739	16.33
Howell Township	51075	836.06	13451	26.34	5105	10.00
Interlaken Borough	820	2102.56	119	14.51	218	26.59
Keansburg Borough	10105	8351.24	2364	23.39	1098	10.87
Keyport Borough	7240	5027.78	1436	19.83	1143	15.79
Lake Como Borough	1759	7036	344	19.56	185	10.52
Little Silver Borough	5950	1871.07	1661	27.92	938	15.76
Loch Arbour Village	194	1763.64	38	19.59	30	15.46
Long Branch City	30719	5615.9	6656	21.67	3472	11.30
Manalapan Township	38872	1259.22	10019	25.77	4835	12.44
Manasquan Borough	5897	3780.13	1376	23.33	964	16.35
Marlboro Township	40191	1320.77	11575	28.80	4544	11.31
Matawan Borough	8810	3670.83	1991	22.60	1027	11.66
Middletown Township	66522	1528.19	16234	24.40	9324	14.02
Millstone Township	10566	284.19	3002	28.41	860	8.14
Monmouth Beach Borough	3279	1664.47	660	20.13	705	21.50
Neptune City Borough	27935	3174.43	5768	20.65	4598	16.46
Neptune Township	4869	5470.79	898	18.44	747	15.34
Ocean Township	27291	2485.52	6188	22.67	4180	15.32
Oceanport Borough	5832	1425.92	1362	23.35	938	16.08

Population, New Jersey 2010						
Municipality	Total Population	Population Density per Square Mile	Population Under 18 Years of Age	Population Under 18 Years of Age %	Population Over 65 Years of Age	Populations Over 65 Years of Age %
Red Bank Borough	12206	5650.93	2487	20.38	1547	12.67
Roosevelt Borough	882	454.64	209	23.70	121	13.72
Rumson Borough	7122	1004.51	2316	32.52	808	11.35
Sea Bright Borough	1412	1157.38	160	11.33	205	14.52
Sea Girt Borough	1828	1646.85	351	19.20	546	29.87
Shrewsbury Borough	3809	1755.3	1027	26.96	671	17.62
Shrewsbury Township	1141	12677.78	214	18.76	205	17.97
Spring Lake Borough	2993	2036.05	646	21.58	821	27.43
Spring Lake Heights	4713	3625.38	780	16.55	1218	25.84
Tinton Falls Borough	17892	1146.92	3394	18.97	4573	25.56
Union Beach Borough	6245	3339.57	1499	24.00	578	9.26
Upper Freehold Township	6902	145.73	1836	26.60	964	13.97
Wall Township	26164	823.54	6155	23.52	4468	17.08
West Long Branch Borough	8097	2801.73	1584	19.56	1105	13.65

2. Economic Deprivation

Economic Deprivation, New Jersey 2010						
Municipality	Median Household Income	Poverty %	Child Poverty Under 18 %	Child Poverty Under 5 %	Over 65 Poverty %	Unemployment %
Aberdeen Township	89365	5.0	4.6	8.0	9.0	5.5
Allenhurst Borough	79250	3.5	0.0	-	8.9	3.6
Allentown Borough	93250	1.3	0.8	0.0	2.5	3.9
Asbury Park City	33527	29.4	44.9	44.0	26.0	8.3
Atlantic Highlands	82127	5.3	6.9	0.0	2.0	4.5
Avon-By-The-Sea Borough	83333	3.8	0.0	0.0	2.1	4.7
Belmar Borough	59928	12.8	16.6	0.0	10.6	4.5
Bradley Beach Borough	59792	14.1	5.7	0.0	2.9	4.1
Brielle Borough	98419	3.7	0.0	0.0	2.9	2.2
Colts Neck Township	154491	2.5	1.8	0.0	2.3	1.3
Deal Borough	59615	6.7	7.4	0.0	3.6	1.7
Eatontown Borough	60188	9.1	12.7	8.7	5.4	4.4
Englishtown Borough	70795	2.3	4.1	0.0	5.4	4.3
Fair Haven Borough	112308	2.7	1.5	0.0	9.6	2.7
Farmingdale Borough	63191	4.0	5.6	0.0	9.6	2.7
Freehold Borough	52000	16.0	20.5	14.8	14.2	3.2
Freehold Township	94735	3.9	4.6	1.4	4.0	3.8
Hazlet Borough	89415	2.5	1.3	5.4	6.0	4.4
Highlands Borough	75291	12.3	30.3	46.2	1.9	7.5
Holmdel Township	140533	3.8	4.0	4.1	1.0	3.3
Howell Township	89287	5.2	4.5	7.2	8.8	5.0
Interlaken Borough	116000	2.1	0.0	0.0	4.2	3.2
Keansburg Borough	39206	16.1	21.3	20.6	22.0	6.1
Keyport Borough	56509	9.5	14.6	0.0	8.0	5.8
Lake Como Borough	76576	7.9	12.5	5.9	3.5	9.9
Little Silver Borough	144299	2.1	0.7	0.0	1.7	2.5
Loch Arbour Village	120000	0.0	0.0	0.0	0.0	0.5
Long Branch City	52792	14.5	26.7	13.0	9.6	5.6
Manalapan Township	103970	2.8	3.7	0.0	5.4	3.3
Manasquan Borough	87525	5.0	6.2	0.0	4.7	4.5
Marlboro Township	130400	1.6	1.7	1.4	2.2	4.4
Matawan Borough	68375	5.2	9.6	0.0	5.4	5.2
Middletown Township	96190	3.0	2.9	1.4	5.1	4.8
Millstone Township	134909	0.3	0.7	0.0	0.0	4.4
Monmouth Beach Borough	94583	2.7	3.8	0.0	3.0	1.4
Neptune City Borough	58630	10.0	13.7	17.2	6.7	5.5
Neptune Township	50154	5.9	6.7	0.0	5.5	7.1
Ocean Township	78806	5.9	3.8	7.3	5.8	4.6
Oceanport Borough	89208	4.2	10.2	0.0	2.5	4.3
Red Bank Borough	59118	14.7	26.5	0.0	9.7	5.8
Roosevelt Borough	81000	8.6	13.4	-	6.5	2.4
Rumson Borough	134281	4.1	6.1	0.0	0.0	2.5

Economic Deprivation, New Jersey 2010						
Municipality	Median Household Income	Poverty %	Child Poverty Under 18 %	Child Poverty Under 5 %	Over 65 Poverty %	Unemployment %
Sea Bright Borough	74236	4.8	6.3	0.0	2.7	8.6
Sea Girt Borough	96652	4.3	0.0	0.0	5.1	4.4
Shrewsbury Borough	111648	1.1	0.0	0.0	4.3	1.6
Shrewsbury Township	51548	7.8	6.7	25.0	11.0	4.7
Spring Lake Borough	97885	2.8	0.0	0.0	2.0	4.1
Spring Lake Heights	72083	6.4	3.0	0.0	5.7	3.5
Tinton Falls Borough	78894	4.1	6.2	3.2	3.7	3.8
Union Beach Borough	61347	4.9	3.4	0.0	4.0	5.9
Upper Freehold Township	122525	2.5	3.8	10.7	2.9	3.4
Wall Township	89278	4.1	4.7	0.0	4.5	3.8
West Long Branch Borough	96369	8.2	11.0	0.0	6.3	5.1

3. Community Attachment

Community Attachment, New Jersey 2010

Municipality	Voter Turnout 2008 %	Occupied Housing %	Owner-occupied Housing %	Renter Occupied %	1-Year Residential Movement %	5-year Residential Movement %	10-year Population Change %
Aberdeen Township	73.8	97.4	78.0	22.0	8.4	28.6	4.33
Allenhurst Borough	75.5	63.0	69.1	30.9	11.4	20.9	-30.92
Allentown Borough	78.9	94.0	79.6	20.4	5.7	16.1	-2.87
Asbury Park City	63.7	79.9	22.9	77.1	24.9	49.4	-4.81
Atlantic Highlands	75.6	95.2	78.0	22.0	11.8	27.9	-6.80
Avon-By-The-Sea Borough	78.2	74.8	65.0	35.0	9.2	30.5	-15.29
Belmar Borough	71.3	68.6	46.8	53.2	20.5	35.8	-4.15
Bradley Beach Borough	73.1	67.5	38.4	61.6	11.7	33.6	-10.33
Brielle Borough	78.5	88.1	85.8	14.2	11.7	20.7	-2.43
Colts Neck Township	77.2	91.1	95.7	4.3	1.8	14.2	-17.75
Deal Borough	63.0	45.2	72.1	27.9	7.6	26.0	-29.91
Eatontown Borough	70.9	89.6	49.8	50.2	10.7	35.7	-9.27
Englishtown Borough	70.6	89.7	74.4	25.6	6.6	28.1	4.71
Fair Haven Borough	80.5	97.6	89.6	10.4	4.5	19.3	3.10
Farmingdale Borough	74.3	96.8	49.4	50.6	14.6	29.6	-16.26
Freehold Borough	71.4	94.1	54.2	45.8	10.3	30.2	9.80
Freehold Township	74.1	95.6	87.9	12.1	11.2	23.6	14.74
Hazlet Borough	74.0	97.7	91.6	8.4	5.8	19.1	-4.88
Highlands Borough	71.5	80.1	73.4	26.6	17.2	30.6	-1.80
Holmdel Township	72.8	92.6	93.2	6.8	9.5	16.7	6.29
Howell Township	73.3	96.1	89.8	10.2	6.2	21.4	4.44
Interlaken Borough	83.0	95.7	91.6	8.4	6.9	11.7	-8.89
Keansburg Borough	58.9	93.9	54.3	45.7	13.9	38.8	-5.84
Keyport Borough	71.7	91.8	50.8	49.2	13.3	32.0	-4.33
Lake Como Borough	71.6	74.0	60.1	39.9	16.5	37.1	-2.60
Little Silver Borough	79.3	91.2	97.2	2.8	4.8	15.8	-3.57
Loch Arbour Village	76.3	64.1	81.0	19.0	3.9	22.0	-30.71
Long Branch City	69.9	84.9	43.3	56.7	20.3	41.7	-1.98
Manalapan Township	73.6	95.4	93.4	6.6	7.9	25.5	16.30
Manasquan Borough	78.0	68.1	74.3	25.7	11.7	29.3	-6.55
Marlboro Township	72.8	97.7	96.3	3.7	6.2	18.1	10.42
Matawan Borough	74.7	95.5	62.7	37.3	9.8	33.5	-1.12
Middletown Township	76.6	95.6	86.1	13.9	6.0	18.3	0.29
Millstone Township	76.3	95.4	97.5	2.5	4.6	12.6	17.79
Monmouth Beach Borough	76.6	77.7	83.5	16.5	10.6	24.9	-8.79
Neptune City Borough	76.7	86.4	67.3	32.7	9.4	27.1	0.88
Neptune Township	73.1	91.9	62.2	37.8	4.1	19.7	-6.69
Ocean Township	73.9	93.4	67.7	32.3	9.7	27.3	1.23
Oceanport Borough	77.8	92.7	81.6	18.4	5.3	11.5	0.43
Red Bank Borough	74.2	90.4	49.5	50.5	15.0	33.6	3.06
Roosevelt Borough	78.7	95.3	84.8	15.2	8.1	24.6	-5.47
Rumson Borough	78.0	90.8	89.4	10.6	3.7	23.6	-0.21

Community Attachment, New Jersey 2010

Municipality	Voter Turnout 2008 %	Occupied Housing %	Owner-occupied Housing %	Renter Occupied %	1-Year Residential Movement %	5-year Residential Movement %	10-year Population Change %
Sea Bright Borough	73.9	67.7	58.4	41.6	11.9	39.6	-22.33
Sea Girt Borough	76.1	66.4	84.5	15.5	15.7	19.6	-14.90
Shrewsbury Borough	77.8	99.2	86.7	13.3	7.7	21.5	6.10
Shrewsbury Township	71.1	90.2	48.9	51.1	18.6	36.1	3.92
Spring Lake Borough	76.5	62.7	90.3	9.7	8.8	22.6	-16.09
Spring Lake Heights	75.7	81.2	64.2	35.8	18.9	31.7	-9.83
Tinton Falls Borough	78.1	93.3	79.4	20.6	6.4	27.3	18.86
Union Beach Borough	68.3	99.5	84.5	15.5	7.4	18.0	-6.08
Upper Freehold Township	79.3	94.2	92.2	7.8	3.6	19.1	61.19
Wall Township	77.6	92.8	81.3	18.7	6.8	18.9	3.57
West Long Branch Borough	75.9	92.5	83.6	16.4	15.9	20.8	-1.95

4. Crime Level

Crime Level, New Jersey 2010, Rate per 1,000			
Municipality	Violent Crime Rate	Non-violent Crime Rate	Total Crime Rate
Aberdeen Township	1.15	15.05	16.20
Allenhurst Borough	6.05	30.24	36.29
Allentown Borough	0.55	10.39	10.94
Asbury Park City	21.35	71.17	92.52
Atlantic Highlands	1.14	18.47	19.61
Avon-By-The-Sea Borough	1.05	38.40	39.45
Belmar Borough	4.14	54.37	58.51
Bradley Beach Borough	1.40	36.06	37.46
Brielle Borough	0.21	11.94	12.15
Colts Neck Township	0.39	7.20	7.59
Deal Borough	4.00	76.00	80.00
Eatontown Borough	4.25	47.37	51.62
Englishtown Borough	2.17	11.37	13.54
Fair Haven Borough	0.49	8.33	8.82
Farmingdale Borough	3.01	17.31	20.32
Freehold Borough	4.07	22.82	26.88
Freehold Township	1.02	29.38	30.40
Hazlet Borough	.49	15.05	15.54
Highlands Borough	4.60	12.59	17.18
Holmdel Township	0.66	16.87	17.53
Howell Township	1.29	14.88	16.17
Interlaken Borough	0.00	13.41	13.41
Keansburg Borough	4.16	29.79	33.94
Keyport Borough	1.52	9.67	11.19
Lake Como Borough	2.84	21.03	23.88
Little Silver Borough	0.00	13.28	13.28
Loch Arbour Village	5.15	67.01	72.16
Long Branch City	3.65	26.92	30.57
Manalapan Township	0.49	9.93	10.42
Manasquan Borough	0.68	28.49	29.17
Marlboro Township	0.37	11.20	11.57
Matawan Borough	0.57	10.90	11.46
Middletown Township	0.69	13.29	13.98
Millstone Township	0.47	12.78	13.25
Monmouth Beach Borough	0.30	16.16	16.47
Neptune Township	4.73	59.89	64.61
Neptune City Borough	3.49	42.72	46.21
Ocean Township	1.50	30.01	31.51
Oceanport Borough	1.20	13.89	15.09
Red Bank Borough	4.51	23.43	27.94
Roosevelt Borough	0.00	4.54	4.54
Rumson Borough	0.56	8.99	9.55
Sea Bright Borough	1.42	23.37	24.79
Sea Girt Borough	2.74	20.24	22.98

Crime Level, New Jersey 2010, Rate per 1,000			
Municipality	Violent Crime Rate	Non-violent Crime Rate	Total Crime Rate
Shrewsbury Borough	1.58	26.78	28.35
Shrewsbury Township	0.88	9.64	10.52
Spring Lake Borough	0.33	38.42	38.76
Spring Lake Heights	0.21	7.43	7.64
Tinton Falls Borough	0.78	25.15	25.93
Union Beach Borough	1.60	16.33	17.93
Upper Freehold Township	0.43	6.66	7.10
Wall Township	0.73	14.94	15.67
West Long Branch Borough	1.48	35.32	36.80

5. Housing Adequacy

Housing Adequacy, New Jersey 2010				
Municipality	Homeowner Vacancy %	Rental Vacancy %	Average Household Size of Owner- Occupied Housing	Average Household Size of Renter- Occupied Housing
Aberdeen Township	1.2	2.0	2.78	1.92
Allenhurst Borough	0.0	0.0	2.59	1.44
Allentown Borough	0.0	0.0	2.83	2.23
Asbury Park City	11.9	9.8	2.39	2.41
Atlantic Highlands	2.1	0.0	2.77	1.77
Avon-By-The-Sea Borough	0.0	11.7	2.27	1.81
Belmar Borough	5.4	7.5	2.18	2.25
Bradley Beach Borough	9.5	10.9	1.77	2.01
Brielle Borough	1.6	8.7	2.62	2.38
Colts Neck Township	1.7	41.3	3.23	3.03
Deal Borough	1.0	0.0	2.63	2.21
Eatontown Borough	0.0	3.4	2.56	2.11
Englishtown Borough	3.2	20.3	2.96	1.98
Fair Haven Borough	0.0	0.0	3.08	2.05
Farmingdale Borough	0.0	0.0	2.78	1.96
Freehold Borough	1.3	6.8	2.81	3.05
Freehold Township	1.6	10.3	2.81	2.06
Hazlet Borough	1.5	0.0	2.98	1.54
Highlands Borough	3.8	0.0	2.04	2.19
Holmdel Township	4.2	8.1	3.07	2.49
Howell Township	1.9	1.8	3	2.33
Interlaken Borough	0.9	25.0	2.18	1.87
Keansburg Borough	4.3	2.7	2.78	2.17
Keyport Borough	0.0	7.6	2.79	1.85
Lake Como Borough	12.1	0.0	2.11	2.46
Little Silver Borough	4.4	0.0	2.83	2.7
Loch Arbour Village	0.0	0.0	2.74	1.95
Long Branch City	3.2	3.5	2.65	2.54
Manalapan Township	2.3	4.4	2.99	2.8
Manasquan Borough	7.3	16.9	2.64	1.75
Marlboro Township	1.6	2.5	3.2	2.71
Matawan Borough	0.0	7.7	2.81	1.92
Middletown Township	1.3	3.9	2.95	2.06
Millstone Township	1.4	0.0	3.21	1.85
Monmouth Beach Borough	0.6	8.5	2.22	1.75
Neptune City Borough	2.3	3.3	2.62	2.02
Neptune Township	0.0	5.0	2.4	1.69
Ocean Township	1.0	5.3	2.68	2.2
Oceanport Borough	2.6	8.9	2.8	2.26
Red Bank Borough	3.1	4.0	2.15	2.29
Roosevelt Borough	3.3	0.0	2.83	3.41
Rumson Borough	0.0	13.4	3.15	1.84
Sea Bright Borough	6.3	6.9	1.91	1.53

Housing Adequacy, New Jersey 2010				
Municipality	Homeowner Vacancy %	Rental Vacancy %	Average Household Size of Owner- Occupied Housing	Average Household Size of Renter- Occupied Housing
Sea Girt Borough	2.5	0.0	2.3	2.27
Shrewsbury Borough	0.0	0.0	2.79	2.15
Shrewsbury Township	10.0	0.0	1.86	2.08
Spring Lake Borough	6.5	0.0	2.6	1.25
Spring Lake Heights	2.7	14.8	2.21	1.97
Tinton Falls Borough	0.9	11.0	2.39	1.82
Union Beach Borough	0.0	3.0	3.03	2.8
Upper Freehold Township	3.1	6.5	2.99	2.08
Wall Township	2.7	2.5	2.72	1.79
West Long Branch Borough	1.2	20.0	3	2.26

6. Primary Language Spoken at Home

Municipality	Language Spoken at Home: English %	Language Spoken at Home: Spanish %
Aberdeen Township	80.9	6
Allenhurst Borough	93.7	2
Allentown Borough	96	1
Asbury Park City	66.7	21.6
Atlantic Highlands	85.9	6.5
Avon-By-The-Sea Borough	92.1	6.7
Belmar Borough	79.2	15
Bradley Beach Borough	80.1	16.3
Brielle Borough	92.9	5
Colts Neck Township	88.8	2.3
Deal Borough	78.5	9.1
Eatontown Borough	73.1	10.4
Englishtown Borough	88.6	2.8
Fair Haven Borough	96.5	0.9
Farmingdale Borough	94.2	3.8
Freehold Borough	52.2	38.4
Freehold Township	85.1	5.4
Hazlet Borough	88	4.6
Highlands Borough	94.1	4
Holmdel Township	74.4	2.7
Howell Township	87.4	4.3
Interlaken Borough	96	1.5
Keansburg Borough	86.1	9.3
Keyport Borough	81.9	12.2
Lake Como Borough	86.2	10.7
Little Silver Borough	91.8	2.6
Loch Arbour Village	90.8	6.7
Long Branch City	57.6	24.8
Manalapan Township	82.8	4.6
Manasquan Borough	93	2.4
Marlboro Township	73.7	2.8
Matawan Borough	75.3	9.4
Middletown Township	90.9	3.4
Millstone Township	89.4	2.4
Monmouth Beach Borough	95.1	2.7
Neptune City Borough	88.9	4.8
Neptune Township	89.4	3.9
Ocean Township	80.9	4.6

Municipality	Language Spoken at Home: English %	Language Spoken at Home: Spanish %
Oceanport Borough	85.8	2.4
Red Bank Borough	66.7	28.5
Roosevelt Borough	83.6	9.8
Rumson Borough	95.5	1.9
Sea Bright Borough	84.6	7.8
Sea Girt Borough	97	1.2
Shrewsbury Borough	90.2	3.7
Shrewsbury Township	83.8	5.1
Spring Lake Borough	92.9	3.1
Spring Lake Heights	93.5	4.3
Tinton Falls Borough	86.9	4.2
Union Beach Borough	89.3	6.2
Upper Freehold Township	90.1	2.7
Wall Township	94.4	1.3
West Long Branch Borough	82.1	5.3

B. Family Structure

Family Structure and Child Development, New Jersey 2010

Municipality	Family Households with Children Under 18 %	Households with Individuals 65 and Over %	Households with Householder Living Alone and Over 65 %	Households on TANF per 1000
Aberdeen Twp.	33.7	19.9	6.1	10.49
Allenhurst Boro	13.6	34.5	16.8	40.91
Allentown Boro	41.3	17.6	7.2	4.44
Asbury Park City	28.6	21.8	15.2	78.41
Atlantic Highlands	29.8	28.3	10.5	9.19
Avon-By-The-Sea Boro	14.6	39.7	18.1	3.02
Belmar Boro	20.3	24.9	12.8	6.07
Bradley Beach Boro	16.2	19.8	12.6	6.99
Brielle Boro	32.7	31.2	8.8	0
Colts Neck Twp.	50.5	24.3	2.6	11.73
Deal Boro	19.4	48.1	15.5	0
Eatontown Boro	26.0	19.9	9.3	22.83
Englishtown Boro	39.3	27.0	14.9	8.86
Fair Haven Boro	53.6	19.5	5.1	13.18
Farmingdale Boro	26.5	15.9	6.9	42.33
Freehold Boro	36.0	23.9	11.7	23.31
Freehold Twp.	35.9	24.5	9.0	4.14
Hazlet Boro	33.8	30.2	12.1	18.98
Highlands Boro	22.4	20.3	10.1	22.6
Holmdel Twp.	45.7	28.4	7.2	16.92
Howell Twp.	42.1	20.9	7.2	7.65
Interlaken Boro	18.7	39.1	15.1	25.14
Keansburg Boro	34.4	23.7	12.3	34.02
Keyport Boro	22.8	32.7	18.8	18.15
Lake Como Boro	27.1	20.3	7.2	22.3
Little Silver Boro	37.1	34.0	14.8	4.26
Loch Arbour Village	37.0	28.0	2.0	0
Long Branch City	24.7	22.0	8.5	9.7
Manalapan Twp.	40.2	23.4	9.3	8.61
Manasquan Boro	27.5	29.1	9.8	0
Marlboro Twp.	49.4	21.7	5.9	8.09
Matawan Boro	29.6	23.4	12.6	3.95
Middletown Twp.	36.0	28.8	10.8	5.71
Millstone Twp.	42.9	17.5	2.9	21.69
Monmouth Beach Boro	20.6	31.2	12.6	0
Neptune City Boro	29.8	28.5	12.7	6.94
Neptune Twp.	22.3	28.4	12.5	35.35
Ocean Twp.	32.2	26.2	9.8	13.44
Oceanport Boro	32.8	32.4	14.1	0
Red Bank Boro	18.2	23.7	14.3	1.67
Roosevelt Boro	29.9	27.0	8.2	0
Rumson Boro	46.6	22.7	6.4	0

Family Structure and Child Development, New Jersey 2010

Municipality	Family Households with Children Under 18 %	Households with Individuals 65 and Over %	Households with Householder Living Alone and Over 65 %	Households on TANF per 1000
Sea Bright Boro	11.9	24.5	9.5	12.99
Sea Girt Boro	17.3	44.1	20.2	0
Shrewsbury Boro	38.1	35.5	18.9	0
Shrewsbury Twp.	25.6	19.9	13.4	14.44
Spring Lake Boro	19.9	55.3	22.3	0
Spring Lake Heights	18.8	38.5	20.9	5.73
Tinton Falls Boro	26.5	35.8	21.4	6.41
Union Beach Boro	38.7	22.9	7.3	10.42
Upper Freehold Twp.	42.9	25.3	4.4	13.19
Wall Twp.	29.1	30.0	12.5	15.28
West Long Branch Boro	36.0	37.2	13.8	12.3

Family Structure and Child Development, New Jersey 2010

Municipality	Birth Rate per 1000 Women Aged 15-50	Child to Adult Ratio (Children per 100 Adults)	Male to Female Ratio (Males per 100 Females)	Percentage Single Female Headed Households W/ Children
Aberdeen Twp.	53	34.4	94.0	5.1
Allenhurst Boro	38	19.6	120.6	0.0
Allentown Boro	4	43.4	87.1	11.1
Asbury Park City	101	45.8	78.1	17.8
Atlantic Highlands	9	39.8	89.1	7.0
Avon-By-The-Sea Boro	0	22.3	87.4	0.5
Belmar Boro	27	23.5	96.7	6.2
Bradley Beach Boro	99	17.8	122.8	3.6
Brielle Boro	9	44.1	103.2	2.4
Colts Neck Twp.	40	51.0	86.1	3.4
Deal Boro	33	34.0	100.8	3.9
Eatontown Boro	45	32.3	87.7	4.5
Englishtown Boro	72	49.8	92.3	7.2
Fair Haven Boro	39	55.6	80.6	4.9
Farmingdale Boro	57	31.3	97.5	8.5
Freehold Boro	72	41.9	109.5	6.7
Freehold Twp.	31	38.6	97.7	3.9
Hazlet Boro	36	35.8	93.4	3.4
Highlands Boro	78	27.9	111.8	5.0
Holmdel Twp.	36	47.6	92.9	3.2
Howell Twp.	40	44.4	96.9	5.3
Interlaken Boro	80	25.5	86.4	1.1
Keansburg Boro	40	45.2	79.9	14.6
Keyport Boro	25	30.7	98.5	5.5
Lake Como Boro	60	28.7	103.0	10.4
Little Silver Boro	42	52.7	96.1	4.1
Loch Arbour Village	57	33.3	96.2	6.0
Long Branch City	62	29.1	112.9	6.7
Manalapan Twp.	40	42.0	94.9	3.7
Manasquan Boro	24	36.4	102.0	4.3
Marlboro Twp.	42	50.7	98.9	3.5
Matawan Boro	43	30.2	84.3	2.6
Middletown Twp.	55	41.6	93.7	4.6
Millstone Twp.	25	46.0	87.5	2.3
Monmouth Beach Boro	76	33.6	80.9	3.2
Neptune City Boro	55	39.4	87.4	9.3
Neptune Twp.	96	27.5	108.7	4.5
Ocean Twp.	59	38.0	90.3	4.9
Oceanport Boro	57	33.0	117.1	3.7
Red Bank Boro	54	21.6	110.8	4.1
Roosevelt Boro	60	38.5	117.1	0.0
Rumson Boro	44	55.6	96.3	6.4

Family Structure and Child Development, New Jersey 2010

Municipality	Birth Rate per 1000 Women Aged 15-50	Child to Adult Ratio (Children per 100 Adults)	Male to Female Ratio (Males per 100 Females)	Percentage Single Female Headed Households W/ Children
Sea Bright Boro	92	19.0	105.5	2.7
Sea Girt Boro	43	35.6	92.6	2.6
Shrewsbury Boro	93	55.1	89.7	5.1
Shrewsbury Twp.	17	29.6	70.6	11.9
Spring Lake Boro	135	45.1	78.7	0.7
Spring Lake Heights	29	27.5	97.1	5.1
Tinton Falls Boro	75	35.0	78.4	3.2
Union Beach Boro	80	42.9	98.9	4.8
Upper Freehold Twp.	56	46.7	103.1	1.7
Wall Twp.	41	39.9	94.7	4.0
West Long Branch Boro	25	35.0	91.6	2.2

C. School Environment

School Involvement, New Jersey 2010				
Municipality	High School Graduates, Persons 18-24 %	High School Graduates, Persons 25+ %	College Graduates, Persons 25+ %	College aged persons, 18-24 %
Aberdeen Twp.	94.1	93.7	35	7.1
Allenhurst Boro	99.9	94.4	58.2	6.6
Allentown Boro	91.3	95.7	48.4	7.3
Asbury Park City	56.6	74.5	15.7	7.6
Atlantic Highlands	81.4	94.4	44.9	7.0
Avon-By-The-Sea Boro	93.0	95.2	61	10.8
Belmar Boro	85.6	92.3	33.4	10.9
Bradley Beach Boro	74.7	86.2	34.3	15.8
Brielle Boro	82.3	94.7	53.2	3.1
Colts Neck Twp.	80.1	96.6	58.1	10.8
Deal Boro	90.9	92.5	35.5	7.1
Eatontown Boro	92.0	90.7	33	10.6
Englishtown Boro	95.4	91	22.5	8.7
Fair Haven Boro	91.8	98.3	64.9	8.3
Farmingdale Boro	91.8	90	29.2	5.4
Freehold Boro	73.5	73.2	19.3	8.1
Freehold Twp.	85.2	92.7	43.7	9.6
Hazlet Boro	57.5	89.8	25.2	7.5
Highlands Boro	84.3	95.9	42	7.0
Holmdel Twp.	84.1	92.8	58.2	8.0
Howell Twp.	89.4	91.8	33.7	2.0
Interlaken Boro	91.4	98.9	65.4	6.1
Keansburg Boro	68.5	82	11.9	8.1
Keyport Boro	81.4	85.2	20.3	2.5
Lake Como Boro	77.2	90	39.7	5.4
Little Silver Boro	74.9	98.5	68.1	8.5
Loch Arbour Village	96.8	97.3	44.1	8.0
Long Branch City	92.5	78.4	23.6	6.8
Manalapan Twp.	68.8	93.1	45.1	4.9
Manasquan Boro	85.2	96	45.4	6.2
Marlboro Twp.	88.4	96.3	56	12.7
Matawan Boro	74.3	90.2	38.2	7.1
Middletown Twp.	79.9	94.1	37.8	6.0
Millstone Twp.	90.2	95.8	44.3	8.6
Monmouth Beach Boro	67.3	96.3	56.2	7.1
Neptune City Boro	85.9	86.8	22.8	4.2
Neptune Twp.	67.4	87.2	29.7	6.5
Ocean Twp.	83.9	94.3	43.4	4.6
Oceanport Boro	93.2	94.1	48	7.2
Red Bank Boro	80.0	85.8	37.7	12.6
Roosevelt Boro	86.9	95.5	39.8	7.0
Rumson Boro	100.1	97.7	62.2	7.0

School Involvement, New Jersey 2010

Municipality	High School Graduates, Persons 18-24 %	High School Graduates, Persons 25+ %	College Graduates, Persons 25+ %	College aged persons, 18-24 %
Sea Bright Boro	87.1	97.5	59.7	2.4
Sea Girt Boro	87.9	98	67.9	6.4
Shrewsbury Boro	86.0	93.6	52.4	3.9
Shrewsbury Twp.	82.1	93.5	22.6	6.5
Spring Lake Boro	93.7	98.2	62.9	6.5
Spring Lake Heights	88.3	96.1	47.5	5.4
Tinton Falls Boro	100.0	94	43.1	7.1
Union Beach Boro	88.5	89.6	11.5	7.5
Upper Freehold Twp.	92.5	96.2	51.6	4.2
Wall Twp.	97.8	93.6	40.6	6.4
West Long Branch Boro	87.4	88.3	37.6	19.0

School Involvement, New Jersey 2010

Municipality	4th Grade NJASK Index*	8th Grade NJASK Index*	11th Grade HSPA Index*	School Completion Rate 2005- 2009	School Budget per Pupil 2009
Aberdeen Twp.					
Allenhurst Boro					27,143
Allentown Boro					
Asbury Park City	0.645	0.627	0.583	52.2	28,251
Atlantic Highlands	0.711				16,320
Avon-By-The-Sea Boro	0.816	0.744			17,760
Belmar Boro	0.768	0.753			16,236
Bradley Beach Boro	0.660	0.817			17,864
Brielle Boro	0.764	0.773			11,813
Colts Neck Twp.	0.768	0.828			15,655
Deal Boro	0.783				59,660
Eatontown Boro	0.743	0.764			15,781
Englishtown Boro					
Fair Haven Boro	0.782	0.825			11,799
Farmingdale Boro		0.752			15,806
Freehold Boro	0.675	0.708			13,272
Freehold Twp.	0.780	0.791			13,588
Hazlet Boro	0.756	0.763	0.754	84.8	13,690
Highlands Boro	0.693				22,462
Holmdel Twp.	0.788	0.813	0.807	95.7	15,062
Howell Twp.	0.786	0.765			14,605
Interlaken Boro					43,255
Keansburg Boro	0.696	0.713	0.695	53.7	22,775
Keyport Boro	0.710	0.721	0.705	76.0	15,477
Lake Como Boro					14,177
Little Silver Boro	0.815	0.822			13,338
Loch Arbour Village					
Long Branch City	0.698	0.703	0.676	77.5	19,007
Manalapan Twp.					
Manasquan Boro	0.771	0.806	0.758	85.8	13,032
Marlboro Twp.	0.783	0.801			12,605
Matawan Boro					
Middletown Twp.	0.756	0.769	0.756	93.9	13,736
Millstone Twp.	0.775	0.782			13,703
Monmouth Beach Boro	0.791	0.781			13,116
Neptune City Boro	0.740	0.774			11,761
Neptune Twp.	0.700	0.687	0.674	69.6	18,116
Ocean Twp.					
Oceanport Boro	0.784	0.787			13,425
Red Bank Boro	0.693	0.724			15,895
Roosevelt Boro	*				17,119
Rumson Boro	0.789	0.806			13,249

School Involvement, New Jersey 2010					
Municipality	4th Grade NJASK Index*	8th Grade NJASK Index*	11th Grade HSPA Index*	School Completion Rate 2005-2009	School Budget per Pupil 2009
Sea Bright Boro					14,974
Sea Girt Boro	0.759	0.858			20,608
Shrewsbury Boro	0.793	0.824			13,881
Shrewsbury Twp.					
Spring Lake Boro	0.800	0.865			19,693
Spring Lake Heights	0.786	0.796			14,197
Tinton Falls Boro					
Union Beach Boro	0.701	0.739			13,200
Upper Freehold Twp.					
Wall Twp.	0.782	0.764	0.756	90.4	13,899
West Long Branch Boro	0.758	0.799			15,780

**NJASK and HSPA Indices*

The New Jersey Assessment of Skills and Knowledge (NJASK) and High School Proficiency Assessment (HSPA) are operational assessments which consist of three content areas for Grades 4, 8, and 11: Language Arts Literacy, mathematics, and science. This assessment is given to indicate the progress students are making in the 3 content areas and as a requirement of the No Child Left Behind Act of 2001

(http://www.nj.gov/education/assessment/es/njask_tech_report11.pdf).

The NJASK and HSPA indices show the performance of pupils on the three tests. In each case the mean average scores on each part of the test have been indexed with 1.000 representing a perfect score, and the indexes for the various parts of the test have been averaged (Legislative Data Book, 2010).

E. Substance Abuse Related Problems

Substance Abuse Related ER Admissions, New Jersey 2010

Municipality	Total Substance Abuse Related ER Admissions	Substance Abuse Related ER Admissions Rate per 100,000	Drug Related ER Admissions Rate per 100,000	Alcohol Related ER Admissions Rate per 100,000
Aberdeen Twp.	688.9	3782.8	653.5	3129.3
Allenhurst Boro	18.5	3735.9	403.2	3332.7
Allentown Boro	80.7	4415.2	1039.4	3375.8
Asbury Park City	1454.8	9026.8	2568.9	6457.9
Atlantic Highlands	164.7	3756.2	615.7	3140.5
Avon-By-The-Sea Boro	38.7	2037.3	526.0	1511.3
Belmar Boro	359.0	6196.4	1691.4	4505.0
Bradley Beach Boro	183.6	4272.2	1116.8	3155.4
Brielle Boro	83.8	1755.6	209.5	1546.1
Colts Neck Twp.	112.5	1109.2	236.6	872.6
Deal Boro	29.0	3860.0	1733.3	2126.7
Eatontown Boro	455.0	3579.8	605.9	2974.0
Englishtown Boro	584.7	31654.6	4981.1	26673.5
Fair Haven Boro	69.8	1140.8	130.7	1010.1
Farmingdale Boro	140.7	10587.7	2332.6	8255.1
Freehold Boro	910.0	7550.2	1169.9	6380.3
Freehold Twp.	32.4	89.6	16.6	73.0
Hazlet Boro	607.7	2988.7	747.5	2241.2
Highlands Boro	133.4	2665.3	599.4	2065.9
Holmdel Twp.	205.7	1226.3	214.6	1011.7
Howell Twp.	870.7	1704.7	370.0	1334.6
Interlaken Boro	19.5	2375.6	609.8	1765.9
Keansburg Boro	341.8	3382.8	752.1	2630.7
Keyport Boro	165.0	2278.9	593.9	1684.9
Lake Como Boro	5.0	281.4	0.0	281.4
Little Silver Boro	12.6	212.3	16.8	195.5
Loch Arbour Village	1.2	592.8	0.0	592.8
Long Branch City	596.6	1942.1	543.6	1398.5
Manalapan Twp.	131.6	338.6	43.7	294.9
Manasquan Boro	220.9	3746.5	661.4	3085.1
Marlboro Twp.	356.4	886.8	141.8	745.0
Matawan Boro	224.0	2542.1	181.6	2360.5
Middletown Twp.	685.9	1031.1	324.7	706.4
Millstone Twp.	77.5	733.3	37.9	695.4
Monmouth Beach Boro	719.2	21932.9	548.9	21384.0
Neptune City Boro	129.8	2665.0	554.5	2110.5
Neptune Twp.	1001.9	3586.6	1281.5	2305.1
Ocean Twp.	364.8	1336.6	322.5	1014.2
Oceanport Boro	248.1	4253.3	394.4	3858.9
Red Bank Boro	420.8	3447.2	1097.8	2349.4
Roosevelt Boro	24.3	2755.1	1020.4	1734.7
Rumson Boro	48.7	683.1	28.1	655.0

Substance Abuse Related ER Admissions, New Jersey 2010

Municipality	Total Substance Abuse Related ER Admissions	Substance Abuse Related ER Admissions Rate per 100,000	Drug Related ER Admissions Rate per 100,000	Alcohol Related ER Admissions Rate per 100,000
Sea Bright Boro	73.1	5177.1	566.6	4610.5
Sea Girt Boro	51.5	2817.3	218.8	2598.5
Shrewsbury Boro	56.3	1478.9	183.8	1295.1
Shrewsbury Twp.	5.1	442.6	0.0	442.6
Spring Lake Boro	57.2	1911.1	133.6	1777.5
Spring Lake Heights	156.1	3311.1	721.4	2589.6
Tinton Falls Boro	227.1	1269.2	95.0	1174.2
Union Beach Boro	151.0	2418.6	848.7	1569.9
Upper Freehold Twp.	107.7	1559.7	29.0	1530.7
Wall Twp.	258.5	988.1	240.8	747.3
West Long Branch Boro	88.9	1097.9	259.4	838.6

Drug Caused ER Admissions, New Jersey 2010				
	ER Admissions Drug Abuse and Dependence	ER Admissions Drug Psychoses	ER Admissions Drug Poisoning	ER Admissions Drug Related Total
Aberdeen Twp.	100	12	7	119
Allenhurst Boro	1	0	1	2
Allentown Boro	17	1	1	19
Asbury Park City	326	79	9	414
Atlantic Highlands	24	2	1	27
Avon-By-The-Sea Boro	9	1	0	10
Belmar Boro	76	17	5	98
Bradley Beach Boro	36	10	2	48
Brielle Boro	6	2	2	10
Colts Neck Twp.	16	4	4	24
Deal Boro	9	4	0	13
Eatontown Boro	59	13	5	77
Englishtown Boro	79	9	4	92
Fair Haven Boro	7	1	0	8
Farmingdale Boro	26	4	1	31
Freehold Boro	124	9	8	141
Freehold Twp.	6	0	0	6
Hazlet Boro	126	14	12	152
Highlands Boro	23	6	1	30
Holmdel Twp.	29	6	1	36
Howell Twp.	151	27	11	189
Interlaken Boro	4	1	0	5
Keansburg Boro	62	7	7	76
Keyport Boro	32	7	4	43
Lake Como Boro	0	0	0	0
Little Silver Boro	0	0	1	1
Loch Arbour Village	0	0	0	0
Long Branch City	131	31	5	167
Manalapan Twp.	13	2	2	17
Manasquan Boro	35	4	0	39
Marlboro Twp.	50	4	3	57
Matawan Boro	15	1	0	16
Middletown Twp.	167	40	9	216
Millstone Twp.	4	0	0	4
Monmouth Beach Boro	13	4	1	18
Neptune City Boro	21	5	1	27
Neptune Twp.	293	62	3	358
Ocean Twp.	65	17	6	88
Oceanport Boro	17	4	2	23
Red Bank Boro	96	35	3	134
Roosevelt Boro	9	0	0	9
Rumson Boro	2	0	0	2
Sea Bright Boro	7	1	0	8

Drug Caused ER Admissions, New Jersey 2010				
	ER Admissions Drug Abuse and Dependence	ER Admissions Drug Psychoses	ER Admissions Drug Poisoning	ER Admissions Drug Related Total
Sea Girt Boro	3	1	0	4
Shrewsbury Boro	6	1	0	7
Shrewsbury Twp.	0	0	0	0
Spring Lake Boro	4	0	0	4
Spring Lake Heights	24	9	1	34
Tinton Falls Boro	14	2	1	17
Union Beach Boro	40	8	5	53
Upper Freehold Twp.	2	0	0	2
Wall Twp.	49	13	1	63
West Long Branch Boro	17	3	1	21

Drug Caused ER Admissions Rate Per 100,000, New Jersey 2010				
	ER Admissions Drug Abuse and Denpendence	ER Admissions Drug Psychoses	ER Admissions Drug Poisoning	ER Admissions Drug Related Total
Aberdeen Twp.	549.1	65.9	38.4	653.5
Allenhurst Boro	201.6	0.0	201.6	403.2
Allentown Boro	930.0	54.7	54.7	1039.4
Asbury Park City	2022.8	490.2	55.8	2568.9
Atlantic Highlands	547.3	45.6	22.8	615.7
Avon-By-The-Sea Boro	473.4	52.6	0.0	526.0
Belmar Boro	1311.7	293.4	86.3	1691.4
Bradley Beach Boro	837.6	232.7	46.5	1116.8
Brielle Boro	125.7	41.9	41.9	209.5
Colts Neck Twp.	157.8	39.4	39.4	236.6
Deal Boro	1200.0	533.3	0.0	1733.3
Eatontown Boro	464.2	102.3	39.3	605.9
Englishtown Boro	4277.2	487.3	216.6	4981.1
Fair Haven Boro	114.4	16.3	0.0	130.7
Farmingdale Boro	1956.4	301.0	75.2	2332.6
Freehold Boro	1028.9	74.7	66.4	1169.9
Freehold Twp.	16.6	0.0	0.0	16.6
Hazlet Boro	619.7	68.9	59.0	747.5
Highlands Boro	459.5	119.9	20.0	599.4
Holmdel Twp.	172.9	35.8	6.0	214.6
Howell Twp.	295.6	52.9	21.5	370.0
Interlaken Boro	487.8	122.0	0.0	609.8
Keansburg Boro	613.6	69.3	69.3	752.1
Keyport Boro	442.0	96.7	55.2	593.9
Lake Como Boro	0.0	0.0	0.0	0.0
Little Silver Boro	0.0	0.0	16.8	16.8
Loch Arbour Village	0.0	0.0	0.0	0.0
Long Branch City	426.4	100.9	16.3	543.6
Manalapan Twp.	33.4	5.1	5.1	43.7
Manasquan Boro	593.5	67.8	0.0	661.4
Marlboro Twp.	124.4	10.0	7.5	141.8
Matawan Boro	170.3	11.4	0.0	181.6
Middletown Twp.	251.0	60.1	13.5	324.7
Millstone Twp.	37.9	0.0	0.0	37.9
Monmouth Beach Boro	396.5	122.0	30.5	548.9
Neptune City Boro	431.3	102.7	20.5	554.5
Neptune Twp.	1048.9	221.9	10.7	1281.5
Ocean Twp.	238.2	62.3	22.0	322.5
Oceanport Boro	291.5	68.6	34.3	394.4
Red Bank Boro	786.5	286.7	24.6	1097.8
Roosevelt Boro	1020.4	0.0	0.0	1020.4
Rumson Boro	28.1	0.0	0.0	28.1
Sea Bright Boro	495.8	70.8	0.0	566.6

Drug Caused ER Admissions Rate Per 100,000, New Jersey 2010				
	ER Admissions Drug Abuse and Dependence	ER Admissions Drug Psychoses	ER Admissions Drug Poisoning	ER Admissions Drug Related Total
Sea Girt Boro	164.1	54.7	0.0	218.8
Shrewsbury Boro	157.5	26.3	0.0	183.8
Shrewsbury Twp.	0.0	0.0	0.0	0.0
Spring Lake Boro	133.6	0.0	0.0	133.6
Spring Lake Heights	509.2	191.0	21.2	721.4
Tinton Falls Boro	78.2	11.2	5.6	95.0
Union Beach Boro	640.5	128.1	80.1	848.7
Upper Freehold Twp.	29.0	0.0	0.0	29.0
Wall Twp.	187.3	49.7	3.8	240.8
West Long Branch Boro	210.0	37.1	12.4	259.4

Alcohol Caused ER Admissions, New Jersey 2010

	ER Admissions Alcohol Abuse and Dependence	ER Admissions Alcohol Psychoses	ER Admissions Alcohol Liver Disease	ER Admissions Alcohol Toxic Effects	ER Admissions Alcohol Related Total
Aberdeen Twp.	194	9	16	0	569.85
Allenhurst Boro	2	0	0	0	16.53
Allentown Boro	22	0	1	0	61.71
Asbury Park City	668	18	23	0	1040.76
Atlantic Highlands	38	1	6	0	137.71
Avon-By-The-Sea Boro	10	0	0	0	28.73
Belmar Boro	123	10	6	0	261.02
Bradley Beach Boro	78	0	4	0	135.62
Brielle Boro	27	1	2	0	73.81
Colts Neck Twp.	24	1	1	0	88.5
Deal Boro	2	0	0	0	15.95
Eatontown Boro	124	5	17	0	377.96
Englishtown Boro	114	1	29	0	492.66
Fair Haven Boro	19	0	0	0	61.83
Farmingdale Boro	35	2	3	0	109.71
Freehold Boro	242	5	39	0	768.95
Freehold Twp.	10	0	0	0	26.43
Hazlet Boro	155	4	25	0	455.72
Highlands Boro	30	2	8	0	103.4
Holmdel Twp.	38	2	10	0	169.69
Howell Twp.	219	6	36	0	681.67
Interlaken Boro	5	1	0	0	14.48
Keansburg Boro	93	7	10	0	265.83
Keyport Boro	6	1	6	0	121.99
Lake Como Boro	4	0	0	0	4.95
Little Silver Boro	0	0	0	0	11.63
Loch Arbour Village	0	0	0	0	1.15
Long Branch City	17	14	25	0	429.6
Manalapan Twp.	51	1	1	0	114.63
Manasquan Boro	61	2	5	0	181.93
Marlboro Twp.	18	0	16	0	299.41
Matawan Boro	135	3	4	0	207.96
Middletown Twp.	9	5	20	0	469.93
Millstone Twp.	28	0	4	0	73.48
Monmouth Beach Boro	633	3	0	0	701.18
Neptune City Boro	30	2	5	0	102.76
Neptune Twp.	79	22	56	0	643.92
Ocean Twp.	38	7	14	0	276.78
Oceanport Boro	156	2	5	0	225.05
Red Bank Boro	7	6	15	0	286.77
Roosevelt Boro	7	0	1	0	15.3
Rumson Boro	22	0	0	0	46.65

Alcohol Caused ER Admissions, New Jersey 2010

	ER Admissions Alcohol Abuse and Dependence	ER Admissions Alcohol Psychoses	ER Admissions Alcohol Liver Disease	ER Admissions Alcohol Toxic Effects	ER Admissions Alcohol Related Total
Sea Bright Boro	9	1	1	0	65.1
Sea Girt Boro	16	1	0	0	47.5
Shrewsbury Boro	6	0	3	0	49.33
Shrewsbury Twp.	0	0	1	0	5.05
Spring Lake Boro	37	0	0	0	53.2
Spring Lake Heights	35	1	3	0	122.05
Tinton Falls Boro	95	1	4	0	210.08
Union Beach Boro	6	0	9	0	98.04
Upper Freehold Twp.	80	0	1	0	105.65
Wall Twp.	21	4	9	0	195.52
West Long Branch Boro	0	1	6	0	67.9

Alcohol Caused ER Admissions Rate per 100,000, New Jersey 2010					
	ER Admissions Alcohol Abuse and Dependence	ER Admissions Alcohol Psychoses	ER Admissions Alcohol Liver Disease	ER Admissions Alcohol Toxic Effects	ER Admissions Alcohol Related Total
Aberdeen Twp.	1065.3	49.4	87.9	0.0	3129.3
Allenhurst Boro	403.2	0.0	0.0	0.0	3332.7
Allentown Boro	1203.5	0.0	54.7	0.0	3375.8
Asbury Park City	4144.9	111.7	142.7	0.0	6457.9
Atlantic Highlands	866.6	22.8	136.8	0.0	3140.5
Avon-By-The-Sea Boro	526.0	0.0	0.0	0.0	1511.3
Belmar Boro	2122.9	172.6	103.6	0.0	4505.0
Bradley Beach Boro	1814.8	0.0	93.1	0.0	3155.4
Brielle Boro	565.6	20.9	41.9	0.0	1546.1
Colts Neck Twp.	236.6	9.9	9.9	0.0	872.6
Deal Boro	266.7	0.0	0.0	0.0	2126.7
Eatontown Boro	975.7	39.3	133.8	0.0	2974.0
Englishtown Boro	6172.2	54.1	1570.1	0.0	26673.5
Fair Haven Boro	310.4	0.0	0.0	0.0	1010.1
Farmingdale Boro	2633.6	150.5	225.7	0.0	8255.1
Freehold Boro	2008.0	41.5	323.6	0.0	6380.3
Freehold Twp.	27.6	0.0	0.0	0.0	73.0
Hazlet Boro	762.3	19.7	122.9	0.0	2241.2
Highlands Boro	599.4	40.0	159.8	0.0	2065.9
Holmdel Twp.	226.6	11.9	59.6	0.0	1011.7
Howell Twp.	428.8	11.7	70.5	0.0	1334.6
Interlaken Boro	609.8	122.0	0.0	0.0	1765.9
Keansburg Boro	920.3	69.3	99.0	0.0	2630.7
Keyport Boro	82.9	13.8	82.9	0.0	1684.9
Lake Como Boro	227.4	0.0	0.0	0.0	281.4
Little Silver Boro	0.0	0.0	0.0	0.0	195.5
Loch Arbour Village	0.0	0.0	0.0	0.0	592.8
Long Branch City	55.3	45.6	81.4	0.0	1398.5
Manalapan Twp.	131.2	2.6	2.6	0.0	294.9
Manasquan Boro	1034.4	33.9	84.8	0.0	3085.1
Marlboro Twp.	44.8	0.0	39.8	0.0	745.0
Matawan Boro	1532.3	34.1	45.4	0.0	2360.5
Middletown Twp.	13.5	7.5	30.1	0.0	706.4
Millstone Twp.	265.0	0.0	37.9	0.0	695.4
Monmouth Beach Boro	19304.7	91.5	0.0	0.0	21384.0
Neptune City Boro	616.1	41.1	102.7	0.0	2110.5
Neptune Twp.	282.8	78.8	200.5	0.0	2305.1
Ocean Twp.	139.2	25.6	51.3	0.0	1014.2
Oceanport Boro	2674.9	34.3	85.7	0.0	3858.9
Red Bank Boro	57.3	49.2	122.9	0.0	2349.4
Roosevelt Boro	793.7	0.0	113.4	0.0	1734.7
Rumson Boro	308.9	0.0	0.0	0.0	655.0

Alcohol Caused ER Admissions Rate per 100,000, New Jersey 2010

	ER Admissions Alcohol Abuse and Dependence	ER Admissions Alcohol Psychoses	ER Admissions Alcohol Liver Disease	ER Admissions Alcohol Toxic Effects	ER Admissions Alcohol Related Total
Sea Bright Boro	637.4	70.8	70.8	0.0	4610.5
Sea Girt Boro	875.3	54.7	0.0	0.0	2598.5
Shrewsbury Boro	157.5	0.0	78.8	0.0	1295.1
Shrewsbury Twp.	0.0	0.0	87.6	0.0	442.6
Spring Lake Boro	1236.2	0.0	0.0	0.0	1777.5
Spring Lake Heights	742.6	21.2	63.7	0.0	2589.6
Tinton Falls Boro	531.0	5.6	22.4	0.0	1174.2
Union Beach Boro	96.1	0.0	144.1	0.0	1569.9
Upper Freehold Twp.	1159.1	0.0	14.5	0.0	1530.7
Wall Twp.	80.3	15.3	34.4	0.0	747.3
West Long Branch Boro	0.0	12.4	74.1	0.0	838.6

ER Admissions by Substance Related Injury, New Jersey 2010

	ER Admissions Motor Vehicle Accidents	ER Admissions Pedestrian and Cycle Accidents	ER Admissions Accidental Falls	ER Admissions Suicide	ER Admissions Injuries and Poisoning
Aberdeen Twp.	117	3	218	4	9
Allenhurst Boro	4	1	9	0	0
Allentown Boro	12	0	25	1	1
Asbury Park City	117	3	200	5	7
Atlantic Highlands	28	2	60	1	2
Avon-By-The-Sea Boro	2	1	15	0	0
Belmar Boro	26	3	90	1	2
Bradley Beach Boro	15	1	36	1	1
Brielle Boro	7	1	34	1	1
Colts Neck Twp.	18	1	42	0	2
Deal Boro	4	1	8	0	0
Eatontown Boro	68	3	153	1	7
Englishtown Boro	94	3	240	2	10
Fair Haven Boro	11	0	31	0	1
Farmingdale Boro	29	1	38	1	1
Freehold Boro	131	6	328	3	15
Freehold Twp.	6	0	9	0	0
Hazlet Boro	78	2	182	3	8
Highlands Boro	22	1	38	1	1
Holmdel Twp.	30	1	84	1	4
Howell Twp.	159	6	241	4	10
Interlaken Boro	2	0	6	0	0
Keansburg Boro	46	1	105	0	3
Keyport Boro	33	1	71	1	3
Lake Como Boro	0	0	0	0	0
Little Silver Boro	2	0	9	0	0
Loch Arbour Village	0	0	1	0	0
Long Branch City	118	5	239	1	11
Manalapan Twp.	22	1	37	0	2
Manasquan Boro	28	3	80	0	2
Marlboro Twp.	84	3	168	2	9
Matawan Boro	24	1	39	1	2
Middletown Twp.	133	4	283	2	14
Millstone Twp.	13	1	26	0	1
Monmouth Beach Boro	24	2	37	0	2
Neptune City Boro	24	1	40	1	1
Neptune Twp.	169	5	299	4	10
Ocean Twp.	76	4	134	0	5
Oceanport Boro	20	2	39	0	2
Red Bank Boro	72	6	171	1	8
Roosevelt Boro	2	0	4	0	0
Rumson Boro	6	1	16	0	1

ER Admissions by Substance Related Injury, New Jersey 2010					
	ER Admissions Motor Vehicle Accidents	ER Admissions Pedestrian and Cycle Accidents	ER Admissions Accidental Falls	ER Admissions Suicide	ER Admissions Injuries and Poisoning
Sea Bright Boro	16	1	36	0	1
Sea Girt Boro	7	1	22	0	1
Shrewsbury Boro	6	0	33	0	1
Shrewsbury Twp.	2	0	2	0	0
Spring Lake Boro	2	0	13	0	0
Spring Lake Heights	16	1	65	0	1
Tinton Falls Boro	25	0	83	0	2
Union Beach Boro	30	1	50	1	2
Upper Freehold Twp.	6	0	16	0	1
Wall Twp.	37	3	116	3	3
West Long Branch Boro	15	1	43	0	2

ER Admissions by Substance Related Injury Rate per 100,000, New Jersey 2010					
	ER Admissions Motor Vehicle Accidents	ER Admissions Pedestrian and Cycle Accidents	ER Admissions Accidental Falls	ER Admissions Suicide	ER Admissions Injuries and Poisoning
Aberdeen Twp.	642.5	16.5	1197.1	22.0	49.4
Allenhurst Boro	806.5	201.6	1814.5	0.0	0.0
Allentown Boro	656.5	0.0	1367.6	54.7	54.7
Asbury Park City	726.0	18.6	1241.0	31.0	43.4
Atlantic Highlands	638.5	45.6	1368.3	22.8	45.6
Avon-By-The-Sea Boro	105.2	52.6	789.1	0.0	0.0
Belmar Boro	448.7	51.8	1553.3	17.3	34.5
Bradley Beach Boro	349.0	23.3	837.6	23.3	23.3
Brielle Boro	146.6	20.9	712.2	20.9	20.9
Colts Neck Twp.	177.5	9.9	414.1	0.0	19.7
Deal Boro	533.3	133.3	1066.7	0.0	0.0
Eatontown Boro	535.1	23.6	1203.9	7.9	55.1
Englishtown Boro	5089.3	162.4	12994.0	108.3	541.4
Fair Haven Boro	179.7	0.0	506.5	0.0	16.3
Farmingdale Boro	2182.1	75.2	2859.3	75.2	75.2
Freehold Boro	1087.0	49.8	2721.5	24.9	124.5
Freehold Twp.	16.6	0.0	24.9	0.0	0.0
Hazlet Boro	383.6	9.8	895.1	14.8	39.3
Highlands Boro	439.6	20.0	759.2	20.0	20.0
Holmdel Twp.	178.9	6.0	500.8	6.0	23.8
Howell Twp.	311.3	11.7	471.9	7.8	19.6
Interlaken Boro	243.9	0.0	731.7	0.0	0.0
Keansburg Boro	455.2	9.9	1039.1	0.0	29.7
Keyport Boro	455.8	13.8	980.7	13.8	41.4
Lake Como Boro	0.0	0.0	0.0	0.0	0.0
Little Silver Boro	33.6	0.0	151.3	0.0	0.0
Loch Arbour Village	0.0	0.0	515.5	0.0	0.0
Long Branch City	384.1	16.3	778.0	3.3	35.8
Manalapan Twp.	56.6	2.6	95.2	0.0	5.1
Manasquan Boro	474.8	50.9	1356.6	0.0	33.9
Marlboro Twp.	209.0	7.5	418.0	5.0	22.4
Matawan Boro	272.4	11.4	442.7	11.4	22.7
Middletown Twp.	199.9	6.0	425.4	3.0	21.0
Millstone Twp.	123.0	9.5	246.1	0.0	9.5
Monmouth Beach Boro	731.9	61.0	1128.4	0.0	61.0
Neptune City Boro	492.9	20.5	821.5	20.5	20.5
Neptune Twp.	605.0	17.9	1070.3	14.3	35.8
Ocean Twp.	278.5	14.7	491.0	0.0	18.3
Oceanport Boro	342.9	34.3	668.7	0.0	34.3
Red Bank Boro	589.9	49.2	1401.0	8.2	65.5
Roosevelt Boro	226.8	0.0	453.5	0.0	0.0
Rumson Boro	84.2	14.0	224.7	0.0	14.0

ER Admissions by Substance Related Injury Rate per 100,000, New Jersey 2010					
	ER Admissions Motor Vehicle Accidents	ER Admissions Pedestrian and Cycle Accidents	ER Admissions Accidental Falls	ER Admissions Suicide	ER Admissions Injuries and Poisoning
Sea Bright Boro	1133.1	70.8	2549.6	0.0	70.8
Sea Girt Boro	382.9	54.7	1203.5	0.0	54.7
Shrewsbury Boro	157.5	0.0	866.4	0.0	26.3
Shrewsbury Twp.	175.3	0.0	175.3	0.0	0.0
Spring Lake Boro	66.8	0.0	434.3	0.0	0.0
Spring Lake Heights	339.5	21.2	1379.2	0.0	21.2
Tinton Falls Boro	139.7	0.0	463.9	0.0	11.2
Union Beach Boro	480.4	16.0	800.6	16.0	32.0
Upper Freehold Twp.	86.9	0.0	231.8	0.0	14.5
Wall Twp.	141.4	11.5	443.4	11.5	11.5
West Long Branch Boro	185.3	12.4	531.1	0.0	24.7

V. Demographics/Population Profile

A. Population Size and Change, 2010

Municipality	Population 2010	Percent Change 2000-2010	Density/Sq. Mile 2010
Aberdeen Twp.	18210	4.33	3228.72
Allenhurst Boro	496	-30.92	1907.69
Allentown Boro	1828	-2.87	2996.72
Asbury Park City	16116	-4.81	10602.63
Atlantic Highlands	4385	-6.8	3565.04
Avon-By-The-Sea Boro	1901	-15.29	3879.59
Belmar Boro	5794	-4.15	3914.86
Bradley Beach Boro	4298	-10.33	6715.63
Brielle Boro	4774	-2.43	2121.78
Colts Neck Twp.	10142	-17.75	319.43
Deal Boro	750	-29.91	625
Eatontown Boro	12709	-9.27	2157.72
Englishtown Boro	1847	4.71	3130.51
Fair Haven Boro	6121	3.1	2942.79
Farmingdale Boro	1329	-16.26	2555.77
Freehold Boro	12052	9.8	6244.56
Freehold Twp.	36184	14.74	930.9
Hazlet Boro	20334	-4.88	3592.58
Highlands Boro	5005	-1.8	5888.24
Holmdel Twp.	16773	6.29	928.74
Howell Twp.	51075	4.44	836.06
Interlaken Boro	820	-8.89	2102.56
Keansburg Boro	10105	-5.84	8351.24
Keyport Boro	7240	-4.33	5027.78
Lake Como Boro	1759	-2.6	7036
Little Silver Boro	5950	-3.57	1871.07
Loch Arbour Village	194	-30.71	1763.64
Long Branch City	30719	-1.98	5615.9
Manalapan Twp.	38872	16.3	1259.22
Manasquan Boro	5897	-6.55	3780.13
Marlboro Twp.	40191	10.42	1320.77
Matawan Boro	8810	-1.12	3670.83
Middletown Twp.	66522	0.29	1528.19
Millstone Twp.	10566	17.79	284.19
Monmouth Beach Boro	3279	-8.79	1664.47
Neptune City Boro	4869	-6.69	5470.79
Neptune Twp.	27935	0.88	3174.43
Ocean Twp.	27291	1.23	2485.52
Oceanport Boro	5832	0.43	1425.92
Red Bank Boro	12206	3.06	5650.93
Roosevelt Boro	882	-5.47	454.64
Rumson Boro	7122	-0.21	1004.51
Sea Bright Boro	1412	-22.33	1157.38

Municipality	Population 2010	Percent Change 2000-2010	Density/Sq. Mile 2010
Sea Girt Boro	1828	-14.9	1646.85
Shrewsbury Boro	3809	6.1	1755.3
Shrewsbury Twp.	1141	3.92	12677.78
Spring Lake Boro	2993	-16.09	2036.05
Spring Lake Heights	4713	-9.83	3625.38
Tinton Falls Boro	17892	18.86	1146.92
Union Beach Boro	6245	-6.08	3339.57
Upper Freehold Twp.	6902	61.19	145.73
Wall Twp.	26164	3.57	823.54
West Long Branch Boro	8097	-1.95	2801.73

B. Population by Age, 2010

Population Distribution by Age (Total Counts)								
Municipality	0-9	10-14	15-19	20-24	25-34	35-64	65+	Total
Aberdeen Twp.	2362	1117	1114	955	2527	8207	1928	18210
Allenhurst Boro	35	30	23	33	57	220	98	496
Allentown Boro	177	161	164	84	166	868	208	1828
Asbury Park City	2329	910	1017	1297	2748	6151	1664	16116
Atlantic Highlands	465	239	222	176	466	2135	682	4385
Avon-By-The-Sea Boro	138	106	100	107	175	820	455	1901
Belmar Boro	550	256	259	389	956	2525	859	5794
Bradley Beach Boro	386	172	137	249	824	1930	600	4298
Brielle Boro	545	463	329	170	273	2186	808	4774
Colts Neck Twp.	1211	1023	894	480	494	4664	1376	10142
Deal Boro	49	36	32	79	66	273	215	750
Eatontown Boro	1435	718	870	798	1803	5311	1774	12709
Englishtown Boro	222	166	120	116	224	812	187	1847
Fair Haven Boro	1085	636	502	181	303	2828	586	6121
Farmingdale Boro	146	83	82	84	197	599	138	1329
Freehold Boro	1783	718	779	936	2139	4371	1326	12052
Freehold Twp.	4070	2895	2685	1843	3613	16380	4698	36184
Hazlet Boro	2277	1421	1425	1078	1961	9207	2965	20334
Highlands Boro	411	177	209	244	719	2601	644	5005
Holmdel Twp.	1911	1435	1306	713	951	7718	2739	16773
Howell Twp.	6518	4177	4087	2983	4812	23393	5105	51075
Interlaken Boro	62	32	40	24	33	411	218	820
Keansburg Boro	1328	631	664	694	1497	4193	1098	10105
Keyport Boro	815	378	398	458	1000	3048	1143	7240
Lake Como Boro	188	102	88	135	285	776	185	1759
Little Silver Boro	864	499	400	202	305	2742	938	5950
Loch Arbour Village	16	14	10	11	9	104	30	194
Long Branch City	4062	1604	1814	2921	5466	11380	3472	30719
Manalapan Twp.	4774	3142	2991	2044	3134	17952	4835	38872
Manasquan Boro	673	437	375	266	582	2600	964	5897
Marlboro Twp.	5372	3929	3072	1726	2351	19197	4544	40191
Matawan Boro	1156	504	522	519	1290	3792	1027	8810
Middletown Twp.	8273	4909	4578	3124	5891	30423	9324	66522
Millstone Twp.	1233	1081	923	531	570	5368	860	10566
Monmouth Beach Boro	318	215	174	91	232	1544	705	3279
Neptune City Boro	497	236	262	248	666	2213	747	4869
Neptune Twp.	3005	1696	1724	1506	3279	12127	4598	27935
Ocean Twp.	3081	1872	1829	1500	2787	12042	4180	27291
Oceanport Boro	631	445	416	260	454	2688	938	5832
Red Bank Boro	1568	574	596	890	2425	4606	1547	12206
Roosevelt Boro	95	69	76	38	57	426	121	882
Rumson Boro	1104	747	643	231	288	3301	808	7122
Sea Bright Boro	95	43	38	58	212	761	205	1412
Sea Girt Boro	138	135	104	44	69	792	546	1828

Population Distribution by Age (Total Counts)								
Municipality	0-9	10-14	15-19	20-24	25-34	35-64	65+	Total
Shrewsbury Boro	511	315	270	121	201	1720	671	3809
Shrewsbury Twp.	114	60	56	58	171	477	205	1141
Spring Lake Boro	312	208	183	111	122	1236	821	2993
Spring Lake Heights	356	239	248	190	489	1973	1218	4713
Tinton Falls Boro	1855	930	891	591	1827	7225	4573	17892
Union Beach Boro	741	458	475	380	753	2860	578	6245
Upper Freehold Twp.	926	607	421	244	391	3349	964	6902
Wall Twp.	2885	1995	1833	1143	1994	11846	4468	26164
West Long Branch Boro	730	506	1574	831	556	2795	1105	8097

Population Distribution by Age (Percentage)							
Municipality	0-9	10-14	15-19	20-24	25-34	35-64	65+
Aberdeen Twp.	12.9%	6.1%	6.1%	5.2%	13.5%	45.0%	10.6%
Allenhurst Boro	7.0%	6.0%	4.6%	6.7%	11.9%	44.5%	19.7%
Allentown Boro	9.7%	8.8%	9.0%	4.6%	9.4%	47.5%	11.4%
Asbury Park City	14.5%	5.6%	6.3%	8.0%	16.8%	38.2%	10.4%
Atlantic Highlands	10.6%	5.5%	5.1%	4.0%	10.7%	48.7%	15.4%
Avon-By-The-Sea Boro	7.2%	5.6%	5.3%	5.6%	9.2%	43.1%	24.0%
Belmar Boro	9.5%	4.4%	4.5%	6.7%	17.4%	43.5%	14.9%
Bradley Beach Boro	8.9%	4.0%	3.2%	5.8%	19.3%	45.0%	14.0%
Brielle Boro	11.4%	9.7%	6.9%	3.6%	6.1%	45.8%	16.8%
Colts Neck Twp.	12.0%	10.1%	8.8%	4.7%	5.2%	46.1%	13.6%
Deal Boro	6.5%	4.8%	4.3%	10.5%	9.4%	36.4%	28.7%
Eatontown Boro	11.3%	5.6%	6.8%	6.3%	14.3%	41.7%	13.9%
Englishtown Boro	12.0%	9.0%	6.5%	6.3%	12.8%	43.8%	10.1%
Fair Haven Boro	17.7%	10.4%	8.2%	3.0%	5.2%	46.3%	9.5%
Farmingdale Boro	10.9%	6.2%	6.2%	6.3%	14.8%	45.2%	10.4%
Freehold Boro	14.8%	6.0%	6.5%	7.8%	19.0%	36.2%	11.1%
Freehold Twp.	11.3%	8.0%	7.4%	5.1%	10.9%	45.2%	13.0%
Hazlet Boro	11.2%	7.0%	7.0%	5.3%	10.0%	45.3%	14.6%
Highlands Boro	8.2%	3.5%	4.2%	4.9%	14.2%	52.0%	12.8%
Holmdel Twp.	11.4%	8.6%	7.8%	4.3%	6.0%	46.1%	16.3%
Howell Twp.	12.7%	8.2%	8.0%	5.8%	9.5%	45.8%	10.0%
Interlaken Boro	7.6%	3.9%	4.9%	2.9%	3.3%	50.1%	26.6%
Keansburg Boro	13.2%	6.2%	6.6%	6.9%	14.7%	41.6%	11.0%
Keyport Boro	11.3%	5.2%	5.5%	6.3%	13.9%	42.0%	15.8%
Lake Como Boro	10.7%	5.8%	5.0%	7.7%	17.3%	44.1%	10.5%
Little Silver Boro	14.5%	8.4%	6.7%	3.4%	5.1%	46.0%	15.8%
Loch Arbour Village	8.3%	7.2%	5.2%	5.7%	5.6%	53.6%	15.5%
Long Branch City	13.2%	5.2%	5.9%	9.5%	18.4%	37.0%	11.3%
Manalapan Twp.	12.3%	8.1%	7.7%	5.3%	8.2%	46.2%	12.5%
Manasquan Boro	11.4%	7.4%	6.4%	4.5%	10.2%	44.0%	16.3%
Marlboro Twp.	13.4%	9.8%	7.6%	4.3%	5.9%	47.8%	11.3%
Matawan Boro	13.1%	5.7%	5.9%	5.9%	14.6%	43.1%	11.7%
Middletown Twp.	12.5%	7.4%	6.9%	4.7%	9.2%	45.7%	14.1%
Millstone Twp.	11.6%	10.2%	8.7%	5.0%	5.6%	50.8%	8.1%
Monmouth Beach Boro	9.7%	6.6%	5.3%	2.8%	7.7%	47.1%	21.5%
Neptune City Boro	10.2%	4.8%	5.4%	5.1%	14.1%	45.6%	15.2%
Neptune Twp.	10.8%	6.1%	6.2%	5.4%	12.0%	43.4%	16.4%
Ocean Twp.	11.2%	6.9%	6.7%	5.5%	10.5%	44.1%	15.4%
Oceanport Boro	10.9%	7.6%	7.1%	4.5%	8.5%	46.1%	16.0%
Red Bank Boro	12.8%	4.7%	4.9%	7.3%	19.9%	37.8%	12.7%
Roosevelt Boro	10.8%	7.8%	8.6%	4.3%	7.3%	48.3%	13.8%
Rumson Boro	15.5%	10.5%	9.0%	3.2%	4.0%	46.5%	11.3%
Sea Bright Boro	6.7%	3.0%	2.7%	4.1%	15.0%	53.9%	14.5%
Sea Girt Boro	7.6%	7.4%	5.7%	2.4%	4.1%	43.3%	30.0%
Shrewsbury Boro	13.4%	8.3%	7.1%	3.2%	5.5%	45.1%	17.6%

Population Distribution by Age (Percentage)							
Municipality	0-9	10-14	15-19	20-24	25-34	35-64	65+
Shrewsbury Twp.	10.0%	5.3%	4.9%	5.1%	17.1%	41.8%	18.0%
Spring Lake Boro	10.4%	6.9%	6.1%	3.7%	4.3%	41.3%	27.4%
Spring Lake Heights	7.5%	5.1%	5.3%	4.0%	11.2%	41.8%	25.8%
Tinton Falls Boro	10.3%	5.2%	5.0%	3.3%	10.4%	40.3%	25.6%
Union Beach Boro	11.9%	7.3%	7.6%	6.1%	11.7%	45.7%	9.2%
Upper Freehold Twp.	13.4%	8.8%	6.1%	3.5%	5.9%	48.5%	14.0%
Wall Twp.	11.0%	7.6%	7.0%	4.4%	7.7%	45.3%	17.0%
West Long Branch Boro	9.0%	6.2%	19.4%	10.3%	7.0%	34.6%	13.6%

C. Population by Gender, 2010

Municipality	Total Male	Male Percent	Total Female	Female Percent
Aberdeen Twp.	8867	48.69	9343	51.31
Allenhurst Boro	255	51.41	241	48.59
Allentown Boro	870	47.59	958	52.41
Asbury Park City	7859	48.77	8257	51.23
Atlantic Highlands	2139	48.78	2246	51.22
Avon-By-The-Sea Boro	898	47.24	1003	52.76
Belmar Boro	2986	51.54	2808	48.46
Bradley Beach Boro	2134	49.65	2164	50.35
Brielle Boro	2354	49.31	2420	50.69
Colts Neck Twp.	4973	49.03	5169	50.97
Deal Boro	351	46.80	399	53.20
Eatontown Boro	6264	49.29	6445	50.71
Englishtown Boro	892	48.29	955	51.71
Fair Haven Boro	3009	49.16	3112	50.84
Farmingdale Boro	677	50.94	652	49.06
Freehold Boro	6359	52.76	5693	47.24
Freehold Twp.	17903	49.48	18281	50.52
Hazlet Boro	9764	48.02	10570	51.98
Highlands Boro	2522	50.39	2483	49.61
Holmdel Twp.	8094	48.26	8679	51.74
Howell Twp.	25061	49.07	26014	50.93
Interlaken Boro	389	47.44	431	52.56
Keansburg Boro	4938	48.87	5167	51.13
Keyport Boro	3569	49.30	3671	50.70
Lake Como Boro	902	51.28	857	48.72
Little Silver Boro	2853	47.95	3097	52.05
Loch Arbour Village	98	50.52	96	49.48
Long Branch City	15383	50.08	15336	49.92
Manalapan Twp.	18751	48.24	20121	51.76
Manasquan Boro	2877	48.79	3020	51.21
Marlboro Twp.	19669	48.94	20522	51.06
Matawan Boro	4281	48.59	4529	51.41
Middletown Twp.	32178	48.37	34344	51.63
Millstone Twp.	5268	49.86	5298	50.14
Monmouth Beach Boro	1552	47.33	1727	52.67
Neptune City Boro	13011	46.58	14924	53.42
Neptune Twp.	2299	47.22	2570	52.78
Ocean Twp.	13167	48.25	14124	51.75
Oceanport Boro	2865	49.13	2967	50.87
Red Bank Boro	6211	50.88	5995	49.12
Roosevelt Boro	437	49.55	445	50.45
Rumson Boro	3451	48.46	3671	51.54
Sea Bright Boro	729	51.63	683	48.37

Municipality	Total Male	Male Percent	Total Female	Female Percent
Sea Girt Boro	859	46.99	969	53.01
Shrewsbury Boro	1780	46.73	2029	53.27
Shrewsbury Twp.	516	45.22	625	54.78
Spring Lake Boro	1412	47.18	1581	52.82
Spring Lake Heights	2150	45.62	2563	54.38
Tinton Falls Boro	7891	44.10	10001	55.90
Union Beach Boro	3098	49.61	3147	50.39
Upper Freehold Twp.	3427	49.65	3475	50.35
Wall Twp.	12550	47.97	13614	52.03
West Long Branch Boro	3862	47.70	4235	52.30

Male Population Distribution by Age (Percentage of Total Population)							
Municipality	0-9	10-14	15-19	20-24	25-34	35-64	65+
Aberdeen Twp.	6.62%	3.13%	3.23%	2.69%	6.54%	21.86%	4.61%
Allenhurst Boro	2.82%	3.83%	2.82%	5.24%	6.85%	22.37%	7.47%
Allentown Boro	4.97%	3.94%	4.43%	2.13%	4.48%	22.61%	5.02%
Asbury Park City	6.97%	2.79%	3.21%	3.78%	8.39%	19.75%	3.88%
Atlantic Highlands	5.18%	2.69%	2.83%	2.08%	5.11%	24.35%	6.54%
Avon-By-The-Sea Boro	3.84%	3.00%	3.05%	3.31%	4.32%	20.41%	9.32%
Belmar Boro	4.82%	2.16%	2.35%	3.59%	9.39%	22.90%	6.34%
Bradley Beach Boro	4.65%	1.61%	1.56%	3.14%	9.93%	23.04%	5.72%
Brielle Boro	6.01%	5.36%	3.71%	1.97%	2.87%	21.54%	7.86%
Colts Neck Twp.	5.75%	5.23%	4.54%	2.40%	2.45%	22.01%	6.67%
Deal Boro	3.87%	2.80%	2.13%	4.80%	4.40%	16.80%	12.00%
Eatontown Boro	5.97%	3.01%	4.12%	3.18%	6.99%	20.09%	5.94%
Englishtown Boro	6.06%	4.06%	4.01%	3.30%	6.28%	21.32%	3.25%
Fair Haven Boro	9.31%	5.46%	3.97%	1.63%	2.32%	22.31%	4.17%
Farmingdale Boro	6.17%	3.61%	3.16%	2.71%	7.45%	23.25%	4.60%
Freehold Boro	7.64%	3.23%	3.54%	4.43%	10.39%	18.98%	4.55%
Freehold Twp.	5.66%	4.10%	3.73%	2.79%	5.51%	22.19%	5.51%
Hazlet Boro	5.72%	3.55%	3.51%	2.63%	4.75%	21.84%	6.02%
Highlands Boro	3.94%	1.88%	2.50%	2.38%	6.94%	26.60%	6.18%
Holmdel Twp.	5.74%	4.40%	4.06%	2.35%	2.85%	21.91%	6.95%
Howell Twp.	6.62%	4.08%	4.10%	3.11%	4.59%	22.44%	4.14%
Interlaken Boro	3.54%	1.71%	2.68%	1.34%	0.97%	24.76%	12.44%
Keansburg Boro	7.11%	3.16%	3.56%	3.48%	7.18%	20.29%	4.08%
Keyport Boro	5.83%	2.67%	2.72%	3.23%	7.07%	21.69%	6.07%
Lake Como Boro	5.57%	3.07%	3.01%	3.47%	9.04%	23.08%	4.03%
Little Silver Boro	7.28%	4.74%	3.65%	1.78%	2.41%	21.36%	6.74%
Loch Arbour Village	4.12%	2.06%	2.58%	3.09%	2.58%	27.31%	8.77%
Long Branch City	6.86%	2.63%	3.16%	4.87%	9.48%	18.51%	4.56%
Manalapan Twp.	6.42%	4.01%	3.91%	2.60%	3.78%	22.27%	5.26%
Manasquan Boro	5.92%	3.97%	3.37%	2.27%	5.29%	20.72%	7.24%
Marlboro Twp.	6.82%	4.93%	3.99%	2.30%	2.71%	23.17%	5.04%
Matawan Boro	6.92%	2.87%	3.08%	2.81%	7.12%	21.00%	4.78%
Middletown Twp.	6.21%	3.79%	3.59%	2.44%	4.42%	21.96%	5.95%
Millstone Twp.	5.90%	4.99%	4.47%	2.80%	2.67%	24.93%	4.09%
Monmouth Beach Boro	4.60%	3.45%	2.96%	1.34%	3.35%	22.71%	8.92%
Neptune City Boro	5.30%	2.34%	2.55%	2.36%	7.09%	21.49%	6.09%
Neptune Twp.	5.49%	3.10%	3.12%	2.80%	5.61%	20.19%	6.26%
Ocean Twp.	5.82%	3.51%	3.48%	2.80%	5.21%	20.75%	6.66%
Oceanport Boro	5.70%	3.81%	3.81%	2.71%	4.10%	22.02%	6.99%
Red Bank Boro	6.57%	2.33%	2.70%	4.31%	10.55%	19.51%	4.89%
Roosevelt Boro	6.01%	3.97%	4.76%	2.27%	3.74%	23.02%	5.77%
Rumson Boro	7.92%	5.18%	4.68%	1.56%	1.63%	22.11%	5.39%
Sea Bright Boro	3.40%	1.63%	1.20%	1.91%	7.86%	27.98%	7.65%
Sea Girt Boro	3.99%	4.38%	3.06%	1.15%	1.86%	19.91%	12.64%

Male Population Distribution by Age (Percentage of Total Population)

Municipality	0-9	10-14	15-19	20-24	25-34	35-64	65+
Shrewsbury Boro	6.14%	4.31%	3.73%	1.94%	2.54%	21.52%	6.57%
Shrewsbury Twp.	5.00%	3.24%	2.63%	2.37%	7.18%	18.57%	6.21%
Spring Lake Boro	5.51%	3.91%	3.04%	1.77%	2.08%	19.11%	11.75%
Spring Lake Heights	3.61%	2.89%	2.44%	1.91%	5.30%	19.35%	10.13%
Tinton Falls Boro	5.37%	2.54%	2.53%	1.68%	4.75%	18.69%	8.53%
Union Beach Boro	5.89%	4.07%	3.86%	3.07%	5.80%	22.54%	4.36%
Upper Freehold Twp.	6.62%	4.59%	3.16%	1.88%	2.88%	23.56%	6.96%
Wall Twp.	5.68%	3.97%	3.78%	2.21%	3.64%	21.70%	6.99%
West Long Branch Boro	4.57%	3.14%	8.71%	5.27%	3.46%	16.77%	5.79%

Female Population Distribution by Age (Percentage of Total Population)							
Municipality	0-9	10-14	15-19	20-24	25-34	35-64	65+
Aberdeen Twp.	6.35%	3.00%	2.88%	2.56%	7.33%	23.22%	5.96%
Allenhurst Boro	4.24%	2.22%	1.81%	1.41%	4.64%	21.98%	12.30%
Allentown Boro	4.71%	4.87%	4.54%	2.46%	4.60%	24.88%	6.35%
Asbury Park City	7.49%	2.86%	3.10%	4.27%	8.67%	18.41%	6.43%
Atlantic Highlands	5.43%	2.76%	2.23%	1.94%	5.52%	24.33%	9.01%
Avon-By-The-Sea Boro	3.42%	2.58%	2.21%	2.31%	4.89%	22.72%	14.63%
Belmar Boro	4.68%	2.26%	2.12%	3.12%	7.11%	20.68%	8.50%
Bradley Beach Boro	4.32%	2.40%	1.63%	2.65%	9.24%	21.86%	8.24%
Brielle Boro	5.41%	4.34%	3.18%	1.59%	2.85%	24.25%	9.07%
Colts Neck Twp.	6.19%	4.86%	4.28%	2.34%	2.42%	23.97%	6.90%
Deal Boro	2.67%	2.00%	2.13%	5.73%	4.40%	19.59%	16.67%
Eatontown Boro	5.32%	2.64%	2.73%	3.10%	7.20%	21.70%	8.01%
Englishtown Boro	5.95%	4.93%	2.49%	2.98%	5.85%	22.63%	6.88%
Fair Haven Boro	8.42%	4.93%	4.23%	1.32%	2.63%	23.90%	5.40%
Farmingdale Boro	4.82%	2.63%	3.01%	3.61%	7.37%	21.81%	5.80%
Freehold Boro	7.16%	2.73%	2.92%	3.34%	7.36%	17.27%	6.45%
Freehold Twp.	5.58%	3.91%	3.69%	2.30%	4.47%	23.09%	7.48%
Hazlet Boro	5.48%	3.44%	3.50%	2.68%	4.90%	23.43%	8.58%
Highlands Boro	4.28%	1.66%	1.68%	2.50%	7.44%	25.39%	6.70%
Holmdel Twp.	5.65%	4.16%	3.73%	1.90%	2.83%	24.08%	9.38%
Howell Twp.	6.15%	4.10%	3.90%	2.73%	4.83%	23.36%	5.87%
Interlaken Boro	4.03%	2.20%	2.20%	1.59%	3.05%	25.37%	14.15%
Keansburg Boro	6.03%	3.09%	3.01%	3.38%	7.63%	21.21%	6.79%
Keyport Boro	5.43%	2.56%	2.78%	3.09%	6.74%	20.40%	9.72%
Lake Como Boro	5.12%	2.73%	1.99%	4.21%	7.17%	21.04%	6.48%
Little Silver Boro	7.25%	3.65%	3.08%	1.61%	2.72%	24.72%	9.02%
Loch Arbour Village	4.12%	5.15%	2.58%	2.58%	2.06%	26.29%	6.71%
Long Branch City	6.36%	2.59%	2.74%	4.64%	8.31%	18.55%	6.74%
Manalapan Twp.	5.86%	4.08%	3.79%	2.66%	4.28%	23.89%	7.18%
Manasquan Boro	5.50%	3.44%	2.98%	2.24%	4.58%	23.37%	9.11%
Marlboro Twp.	6.54%	4.85%	3.65%	2.00%	3.14%	24.61%	6.27%
Matawan Boro	6.19%	2.85%	2.85%	3.08%	7.52%	22.04%	6.89%
Middletown Twp.	6.23%	3.59%	3.29%	2.25%	4.43%	23.76%	8.06%
Millstone Twp.	5.77%	5.24%	4.27%	2.22%	2.72%	25.87%	4.05%
Monmouth Beach Boro	5.09%	3.11%	2.35%	1.43%	3.72%	24.37%	12.60%
Neptune City Boro	4.91%	2.51%	2.83%	2.73%	6.59%	23.94%	9.26%
Neptune Twp.	5.27%	2.97%	3.05%	2.59%	6.13%	23.22%	10.18%
Ocean Twp.	5.47%	3.35%	3.22%	2.70%	5.00%	23.37%	8.65%
Oceanport Boro	5.12%	3.82%	3.33%	1.75%	3.69%	24.07%	9.10%
Red Bank Boro	6.27%	2.37%	2.18%	2.98%	9.32%	18.22%	7.77%
Roosevelt Boro	4.76%	3.85%	3.85%	2.04%	2.72%	25.28%	7.94%
Rumson Boro	7.58%	5.31%	4.35%	1.68%	2.41%	24.24%	5.98%
Sea Bright Boro	3.33%	1.42%	1.49%	2.20%	7.16%	25.93%	6.86%
Sea Girt Boro	3.55%	3.01%	2.63%	1.26%	1.92%	23.42%	17.24%
Shrewsbury Boro	7.27%	3.96%	3.36%	1.23%	2.73%	23.67%	11.05%

Female Population Distribution by Age (Percentage of Total Population)							
Municipality	0-9	10-14	15-19	20-24	25-34	35-64	65+
Shrewsbury Twp.	5.00%	2.02%	2.28%	2.72%	7.80%	23.22%	11.74%
Spring Lake Boro	4.91%	3.04%	3.07%	1.94%	2.01%	22.18%	15.67%
Spring Lake Heights	3.95%	2.19%	2.82%	2.12%	5.07%	22.51%	15.72%
Tinton Falls Boro	5.00%	2.65%	2.45%	1.62%	5.47%	21.68%	17.03%
Union Beach Boro	5.97%	3.27%	3.75%	3.01%	6.26%	23.25%	4.88%
Upper Freehold Twp.	6.79%	4.20%	2.94%	1.65%	2.78%	24.97%	7.01%
Wall Twp.	5.34%	3.65%	3.22%	2.16%	3.98%	23.58%	10.10%
West Long Branch Boro	4.45%	3.11%	10.73%	4.99%	3.41%	17.75%	7.86%

D. Population by Race/Ethnicity, 2010

Population Distribution by Race (Total Counts)						
Municipality	White	African American	American Indian	Asian	Two or more races	Hispanic
Aberdeen Twp.	14128	2111	10	1384	180	1727
Allenhurst Boro	488	0	0	0	0	4
Allentown Boro	1680	125	0	0	20	37
Asbury Park City	4780	8951	176	149	587	4282
Atlantic Highlands	4134	95	10	168	22	335
Avon-By-The-Sea Boro	2008	0	0	0	81	139
Belmar Boro	5140	106	0	77	49	1129
Bradley Beach Boro	3934	172	10	197	0	642
Brielle Boro	4622	61	0	46	28	292
Colts Neck Twp.	9509	70	0	571	23	237
Deal Boro	988	30	0	7	9	63
Eatontown Boro	8975	1782	25	1301	244	1652
Englishtown Boro	1707	59	0	42	6	90
Fair Haven Boro	5811	186	19	44	39	122
Farmingdale Boro	1268	29	0	12	20	62
Freehold Boro	8779	1347	247	635	265	4920
Freehold Twp.	30064	2012	49	2356	314	2356
Hazlet Boro	18827	109	11	729	284	1729
Highlands Boro	4905	8	16	47	37	349
Holmdel Twp.	13175	95	11	2924	326	387
Howell Twp.	45297	1891	129	2237	572	3575
Interlaken Boro	759	0	0	4	4	17
Keansburg Boro	8602	746	0	50	368	1296
Keyport Boro	6017	572	40	206	210	910
Lake Como Boro	1553	149	6	19	46	219
Little Silver Boro	5615	0	0	247	111	295
Loch Arbour Village	244	2	0	5	8	19
Long Branch City	20015	4280	167	1045	1916	9144
Manalapan Twp.	33913	833	14	2217	307	2353
Manasquan Boro	5947	15	0	0	13	13
Marlboro Twp.	30832	831	19	7034	529	1752
Matawan Boro	7089	461	254	669	263	1007
Middletown Twp.	61955	1254	112	1559	1114	3385
Millstone Twp.	9509	272	0	357	94	388
Monmouth Beach Boro	3172	9	0	37	90	242
Neptune City Boro	4286	294	0	150	75	366
Neptune Twp.	15223	10768	6	632	734	1835
Ocean Twp.	22300	2295	43	1607	337	1785
Oceanport Boro	5191	329	0	267	53	89
Red Bank Boro	8756	1457	339	220	525	3586
Roosevelt Boro	628	20	0	0	33	63
Rumson Boro	6986	0	0	20	76	169
Sea Bright Boro	1220	6	0	58	23	103

Population Distribution by Race (Total Counts)						
Municipality	White	African American	American Indian	Asian	Two or more races	Hispanic
Sea Girt Boro	1929	0	0	22	0	27
Shrewsbury Boro	3530	157	11	55	9	239
Shrewsbury Twp.	756	247	0	81	11	109
Spring Lake Boro	3036	0	0	56	0	13
Spring Lake Heights	4611	64	0	60	15	158
Tinton Falls Boro	14252	1655	20	835	653	1042
Union Beach Boro	5718	268	76	69	11	582
Upper Freehold Twp.	5865	127	0	358	30	214
Wall Twp.	24607	646	0	402	213	479
West Long Branch Boro	7863	81	0	122	0	448

Population Distribution by Race (Percentage)						
Municipality	% White	% African American	% American Indian	% Asian	% Two or more races	% Hispanic
Aberdeen Twp.	78.0%	11.7%	0.1%	7.6%	1.0%	9.5%
Allenhurst Boro	99.2%	0.0%	0.0%	0.0%	0.0%	0.8%
Allentown Boro	91.9%	6.8%	0.0%	0.0%	1.1%	2.0%
Asbury Park City	29.4%	55.0%	1.1%	0.9%	3.6%	26.3%
Atlantic Highlands	93.1%	2.1%	0.2%	3.8%	0.5%	7.5%
Avon-By-The-Sea Boro	95.8%	0.0%	0.0%	0.0%	3.9%	6.6%
Belmar Boro	88.0%	1.8%	0.0%	1.3%	0.8%	19.3%
Bradley Beach Boro	89.5%	3.9%	0.2%	4.5%	0.0%	14.6%
Brielle Boro	96.4%	1.3%	0.0%	1.0%	0.6%	6.1%
Colts Neck Twp.	93.5%	0.7%	0.0%	5.6%	0.2%	2.3%
Deal Boro	95.6%	2.9%	0.0%	0.7%	0.9%	6.1%
Eatontown Boro	69.4%	13.8%	0.2%	10.1%	1.9%	12.8%
Englishtown Boro	93.0%	3.2%	0.0%	2.3%	0.3%	4.9%
Fair Haven Boro	95.3%	3.0%	0.3%	0.7%	0.6%	2.0%
Farmingdale Boro	94.7%	2.2%	0.0%	0.9%	1.5%	4.6%
Freehold Boro	73.7%	11.3%	2.1%	5.3%	2.2%	41.3%
Freehold Twp.	84.9%	5.7%	0.1%	6.6%	0.9%	6.6%
Hazlet Boro	91.7%	0.5%	0.1%	3.5%	1.4%	8.4%
Highlands Boro	96.9%	0.2%	0.3%	0.9%	0.7%	6.9%
Holmdel Twp.	79.4%	0.6%	0.1%	17.6%	2.0%	2.3%
Howell Twp.	89.2%	3.7%	0.3%	4.4%	1.1%	7.0%
Interlaken Boro	98.6%	0.0%	0.0%	0.5%	0.5%	2.2%
Keansburg Boro	84.1%	7.3%	0.0%	0.5%	3.6%	12.7%
Keyport Boro	82.3%	7.8%	0.5%	2.8%	2.9%	12.4%
Lake Como Boro	85.7%	8.2%	0.3%	1.0%	2.5%	12.1%
Little Silver Boro	93.8%	0.0%	0.0%	4.1%	1.9%	4.9%
Loch Arbour Village	94.2%	0.8%	0.0%	1.9%	3.1%	7.3%
Long Branch City	64.9%	13.9%	0.5%	3.4%	6.2%	29.6%
Manalapan Twp.	89.4%	2.2%	0.0%	5.8%	0.8%	6.2%
Manasquan Boro	99.5%	0.3%	0.0%	0.0%	0.2%	0.2%
Marlboro Twp.	78.2%	2.1%	0.0%	17.8%	1.3%	4.4%
Matawan Boro	80.7%	5.2%	2.9%	7.6%	3.0%	11.5%
Middletown Twp.	92.9%	1.9%	0.2%	2.3%	1.7%	5.1%
Millstone Twp.	92.4%	2.6%	0.0%	3.5%	0.9%	3.8%
Monmouth Beach Boro	94.7%	0.3%	0.0%	1.1%	2.7%	7.2%
Neptune City Boro	87.2%	6.0%	0.0%	3.1%	1.5%	7.4%
Neptune Twp.	54.5%	38.6%	0.0%	2.3%	2.6%	6.6%
Ocean Twp.	81.8%	8.4%	0.2%	5.9%	1.2%	6.5%
Oceanport Boro	88.9%	5.6%	0.0%	4.6%	0.9%	1.5%
Red Bank Boro	72.2%	12.0%	2.8%	1.8%	4.3%	29.6%
Roosevelt Boro	88.2%	2.8%	0.0%	0.0%	4.6%	8.8%
Rumson Boro	97.8%	0.0%	0.0%	0.3%	1.1%	2.4%
Sea Bright Boro	90.5%	0.4%	0.0%	4.3%	1.7%	7.6%

Population Distribution by Race (Percentage)

Municipality	% White	% African American	% American Indian	% Asian	% Two or more races	% Hispanic
Sea Girt Boro	98.9%	0.0%	0.0%	1.1%	0.0%	1.4%
Shrewsbury Boro	93.6%	4.2%	0.3%	1.5%	0.2%	6.3%
Shrewsbury Twp.	69.0%	22.6%	0.0%	7.4%	1.0%	10.0%
Spring Lake Boro	98.2%	0.0%	0.0%	1.8%	0.0%	0.4%
Spring Lake Heights	95.9%	1.3%	0.0%	1.2%	0.3%	3.3%
Tinton Falls Boro	81.3%	9.4%	0.1%	4.8%	3.7%	5.9%
Union Beach Boro	90.4%	4.2%	1.2%	1.1%	0.2%	9.2%
Upper Freehold Twp.	91.1%	2.0%	0.0%	5.6%	0.5%	3.3%
Wall Twp.	94.6%	2.5%	0.0%	1.5%	0.8%	1.8%
West Long Branch Boro	96.9%	1.0%	0.0%	1.5%	0.0%	5.5%

Appendix C: Data Sources and Calculations

Data Sources and Calculations: County

I. Consequences of Substance Abuse

A. **Crime:** Rate calculated as the number of arrests per 100,000 residents

New Jersey Department of Law & Public Safety, Division of State Police. (2010). State and county arrest summary, crime in New Jersey, 2010 uniform crime report. Retrieved from:

<http://www.njsp.org/info/ucr2010/index.html>

Alcohol and drug attributable crime is calculated by applying alcohol and drug attributable fractions (ADAF) to the counts of arrests/criminal offenses. These fractions were developed by the National Institute on Drug Abuse (1992) through interviews and surveys of inmate populations on the use of alcohol and drugs in concert with criminal activity. A detailed explanation of this methodology can be found here: <http://archives.drugabuse.gov/EconomicCosts/Chapter6.html#6.2>

Alcohol related motor vehicle accidents: Rate calculated as the number of accidents per 1,000 residents aged 16 and over

Rutgers University Center for Advanced Infrastructure and Transportation. (2009). Alcohol related motor vehicle accidents [data file].

Alcohol related motor vehicle accidents are defined as those where a driver was suspected of drinking and the officer indicated the crash was alcohol-related, and, consistent with prior research, single passenger vehicle nighttime accidents occurring between 8pm and 4am and any accident between 8pm and 4am involving a fatality (Treno, Johnson, Remer & Gruenewald, 2007; Gruenewald & Ponicki, 1995; Holder & Wagenaar, 1994).

B. **Dependence:** Number and percentage of substance abuse treatment admissions

New Jersey Department of Human Services, Division of Mental Health and Addiction Services. (2011). Retrieved from: www.state.nj.us/humanservices/das/news/reports/statistical/

II. Substance Abuse Problems

A. **Current Use:** Percentage of respondents who answered affirmatively to substance use items

Middle School Use

New Jersey Department of Human Services, Division of Mental Health and Addiction Services. (2010). 2010 New Jersey middle school risk & protective factor survey. Retrieved from:

www.state.nj.us/humanservices/.../surveys/NJPRIDE_2010_MSS.pdf

High School Use

New Jersey Department of Human Services, Division of Mental Health and Addiction Services. (2008). 2008 New Jersey high school risk & protective factor survey. Retrieved from:

<http://www.state.nj.us/humanservices/das/news/reports/surveys/>

Adult Use

New Jersey Department of Human Services, Division of Mental Health and Addiction Services. (2008). New Jersey Household Survey on Drug Use & Health [data file].

- B. **Binge Drinking:** Percentage of respondents who answered affirmatively to substance use items

Middle School Use

New Jersey Department of Human Services, Division of Mental Health and Addiction Services. (2010). 2010 New Jersey middle school risk & protective factor survey. Retrieved from: www.state.nj.us/humanservices/.../surveys/NJPRIDE_2010_MSS.pdf

Adult Use

New Jersey Department of Human Services, Division of Mental Health and Addiction Services. (2008). New Jersey Household Survey on Drug Use & Health [data file].

- C. **Age at First Use:** Percentage of respondents who answered affirmatively to substance use items

New Jersey Department of Human Services, Division of Mental Health and Addiction Services. (2008). New Jersey Household Survey on Drug Use & Health [data file].

III. Root Causes

- A. **Retail Availability:** Total number of alcohol and tobacco licenses and the number of licenses per 1,000 residents

New Jersey Department of Law & Public Safety, Division of Alcoholic Beverage Control. (2009). Listing of licensed alcohol retailers [data file].

New Jersey Department of the Treasury, Division of Taxation. (2010). Listing of cigarette retailers [data file].

- B. **Social Availability**

New Jersey Department of Law & Public Safety, Division of State Police. (2010). State and county arrest summary, crime in New Jersey, 2010 uniform crime report. Retrieved from: <http://www.njsp.org/info/ucr2010/index.html>

- C. **Norms Favorable to Substance Use**

Private Property Ordinances: Percentage of municipalities with a private property ordinance

The Partnership for a Drug-Free New Jersey. (2009). Private property ordinance database. Retrieved from: http://www.drugfreenj.org/law_database/

Alcohol & Tobacco Outlets Within Walking Distance to Schools

New Jersey Department of Law & Public Safety, Division of Alcoholic Beverage Control. (2009). Listing of licensed alcohol retailers [data file].

New Jersey Department of the Treasury, Division of Taxation. (2010). Listing of cigarette retailers [data file].

New Jersey Geographic Information Network. (2011). New Jersey public, non-public, and charter school locations, NJ state plane NAD83 [data file]. Retrieved from:
https://njgin.state.nj.us/NJ_NJGINExplorer/DataDownloads.jsp

Number of alcohol and tobacco outlets within walking distance to schools was calculated by counting the total number of outlets within .5 mile from any K-12 school. The total counts reflect overlap as outlets can be within more than one .5 mile buffer from a school. The average number of outlets was calculated by dividing the total number of outlets within .5 mile from any school by the total number of schools in each county.

IV. Local Conditions

- A. **Community Environment:** Note: Population totals in the American Community Survey will not match the population totals from the US Census, as such, there will be a discrepancy between total population used here and those in the Demographic Profile.

United States Census Bureau. (2010). American Community Survey [data file]. Retrieved from:
<http://www.census.gov/acs/www/>

B. Family Structure

Household Data, Male to Female Ratio, Child to Adult Ratio, Birth Rate Among Women Aged 15-50

United States Census Bureau. (2010). American Community Survey [data file]. Retrieved from:
<http://www.census.gov/acs/www>

Domestic Violence: Rate per 1,000

New Jersey Department of Law & Public Safety, Division of State Police. (2010). Domestic violence, 2010 uniform crime report. Retrieved from: <http://www.njsp.org/info/ucr2010/index.html>

Child Abuse and Neglect, Children in Out-of-Home Care, Teen Age Birth Rate, Infant Mortality

The Annie E. Casey Foundation. (2010). Kids count data center. Retrieved from:
<http://datacenter.kidscount.org/data/bystate/StateLanding.aspx?state=NJ>

C. School Environment

High School and College Graduation Percentages, College Age Resident Percentage

United States Census Bureau. (2010). American Community Survey [data file]. Retrieved from: <http://www.census.gov/acs/www>

Other School Indicators: High School Drop Outs 2009-2010, Average Daily School Attendance Percentage, 4th/8th Grade NJASK Index, 11th Grade HSPA Index, School Completion Rate 2005-2009

Rutgers Continuing Studies' Center for Government Services. (2010). Legislative data book [data file].

NJASK and HSPA Indices

The New Jersey Assessment of Skills and Knowledge (NJASK) and High School Proficiency Assessment (HSPA) are operational assessments which consist of three content areas for Grades 4, 8, and 11: Language Arts Literacy, mathematics, and science. This assessment is given to indicate the progress students are making in the 3 content areas and as a requirement of the No Child Left Behind Act of 2001 (http://www.nj.gov/education/assessment/es/njask_tech_report11.pdf).

The NJASK and HSPA indices show the performance of pupils on the three tests. In each case the mean average scores on each part of the test have been indexed with 1.000 representing a perfect score, and the indexes for the various parts of the test have been averaged (Legislative Data Book, 2010).

High School Completion Rate

Calculated by dividing the number of 2009 high school graduates by the estimated 2005 total ninth grade enrollment.

D. Peer Behavior

New Jersey Department of Law & Public Safety, Division of State Police. (2010). State and county arrest summary, crime in New Jersey, 2010 uniform crime report. Retrieved from : <http://www.njsp.org/info/ucr2010/index.html>

E. Substance Abuse Related Problems

ER Admissions

New Jersey Department of Human Services, Division of Mental Health and Addiction Services. (2009). Emergency Admissions of Uniform Bill-Patient Data.

Substance related ER Admissions were calculated using the Alcohol and Drug Associated Fraction (ADAF) (Harwood, et al., 1998). The ADAF was applied to the actual counts in order to derive the numbers in the tables. Rates are per 100,000 residents.

F. Health Care Access: The number of public health and hospital facilities per 100,000 residents.

New Jersey Geographic Information Network. (2011). New Jersey state and local health department locations, NJ state plane NAD83 [data file]. Retrieved from: https://njgin.state.nj.us/NJ_NJGINExplorer/DataDownloads.jsp

New Jersey Geographic Information Network. (2011). New Jersey hospital locations, NJ state plane NAD83 [data file]. Retrieved from: https://njgin.state.nj.us/NJ_NJGINExplorer/DataDownloads.jsp

G. Substance Abuse Prevention Access, 2012

The number of organizations providing substance abuse prevention programming, number of programs focusing on alcohol, drugs, or tobacco, and the prevention strategy used. These data were merged from several sources: through an online survey of prevention professionals in New Jersey, the Governor's Council on Alcoholism and Drug Abuse Municipal Alliance reporting data, and data on federal and state funded prevention programming in New Jersey. These data are presented as total counts in the chartbook. Please note that one program can focus on more than one substance of abuse and have more than one strategy.

V. Demographic Profile

United States Census Bureau. (2010). 2010 decennial census, summary file 1 [data file]. Retrieved from: <http://www.census.gov/>

Data Sources and Calculations: Municipality

I. Substance Abuse Consequences

A. **Crime:** Rate calculated as the number of arrests per 100,000 residents

New Jersey Department of Law & Public Safety, Division of State Police. (2010). State and county arrest summary, crime in New Jersey, 2010 uniform crime report. Retrieved from:

<http://www.njsp.org/info/ucr2010/index.html>

Alcohol and drug attributable crime is calculated by applying alcohol and drug attributable fractions (ADAF) to the counts of arrests/criminal offenses. These fractions were developed by the National Institute on Drug Abuse (1992) through interviews and surveys of inmate populations on the use of alcohol and drugs in concert with criminal activity. A detailed explanation of this methodology can be found here: <http://archives.drugabuse.gov/EconomicCosts/Chapter6.html#6.2>

Alcohol related motor vehicle accidents: Rate calculated as the number of accidents per 1,000 residents aged 16 and over

Rutgers University Center for Advanced Infrastructure and Transportation. (2009). Alcohol related motor vehicle accidents [data file].

Alcohol related motor vehicle accidents are defined as those where a driver was suspected of drinking and the officer indicated the crash was alcohol-related, and, consistent with prior research, single passenger vehicle nighttime accidents occurring between 8pm and 4am and any accident between 8pm and 4am involving a fatality (Treno, Johnson, Remer & Gruenewald, 2007; Gruenewald & Ponicki, 1995; Holder & Wagenaar, 1994).

B. **Dependence:** Number and percentage of substance abuse treatment admissions

New Jersey Department of Human Services, Division of Mental Health and Addiction Services. (2011). Retrieved from: www.state.nj.us/humanservices/das/news/reports/statistical/

II. Substance Abuse Related Problems

Current Use, Binge Drinking, Age at First Use: Municipal-level data not available

III. Root Causes

A. **Retail Availability:** Total number of alcohol and tobacco licenses and the number of licenses per 1,000 residents

New Jersey Department of Law & Public Safety, Division of Alcoholic Beverage Control. (2009). Listing of licensed alcohol retailers [data file].

New Jersey Department of the Treasury, Division of Taxation. (2010). Listing of cigarette retailers [data file].

B. Social Availability

Municipal-level data not available

C. Norms Favorable to Use

Private Property Ordinances: Municipality has private property ordinance: YES, NO, NR=No Response to survey

The Partnership for a Drug-Free New Jersey. (2009). Private property ordinance database. Retrieved from: http://www.drugfreenj.org/law_database/

Alcohol & Tobacco Outlets Within Walking Distance to Schools

New Jersey Department of Law & Public Safety, Division of Alcoholic Beverage Control. (2009). Listing of licensed alcohol retailers [data file].

New Jersey Department of the Treasury, Division of Taxation. (2010). Listing of cigarette retailers [data file].

New Jersey Geographic Information Network. (2011). New Jersey public, non-public, and charter school locations, NJ state plane NAD83 [data file]. Retrieved from: https://njgin.state.nj.us/NJ_NJGINExplorer/DataDownloads.jsp

Number of alcohol and tobacco outlets within walking distance to schools was calculated by counting the total number of outlets within .5 mile from any K-12 school. The total counts reflect overlap as outlets can be within more than one .5 mile buffer from a school. The average number of outlets was calculated by dividing the total number of outlets within .5 mile from any school by the total number of schools in each county.

IV. Local Conditions

- A. **Community Environment** Note: Population totals in the American Community Survey will not match the population totals from the US Census, as such, there will be a discrepancy between total population used here and those in the Demographic Profile.

United States Census Bureau. (2010). American Community Survey [data file]. Retrieved from: <http://www.census.gov/acs/www/>

B. Family Structure

Household Data, Male to Female Ratio, Child to Adult Ratio, Birth Rate Among Women Aged 15-50, Teen Age Birth Rate

United States Census Bureau. (2010). American Community Survey [data file]. Retrieved from: <http://www.census.gov/acs/www>

C. School Environment

High School and College Graduation Rates, College Age Residents

United States Census Bureau. (2010). American Community Survey [data file]. Retrieved from: <http://www.census.gov/acs/www>

Other School Indicators: High School Drop Outs 2009-2010, Average Daily School Attendance Percentage, 4th/8th Grade NJASK Index, 11th Grade HSPA Index, School Completion Rate 2005-2009, School Budget per Pupil

Rutgers Continuing Studies' Center for Government Services. (2010). Legislative data book [data file].

NJASK and HSPA Indices

The New Jersey Assessment of Skills and Knowledge (NJASK) and High School Proficiency Assessment (HSPA) are operational assessments which consist of three content areas for Grades 4, 8, and 11: Language Arts Literacy, mathematics, and science. This assessment is given to indicate the progress students are making in the 3 content areas and as a requirement of the No Child Left Behind Act of 2001 (http://www.nj.gov/education/assessment/es/njask_tech_report11.pdf).

The NJASK and HSPA indices show the performance of pupils on the three tests. In each case the mean average scores on each part of the test have been indexed with 1.000 representing a perfect score, and the indexes for the various parts of the test have been averaged (Legislative Data Book, 2010).

High School Completion Rate

Calculated by dividing the number of 2009 high school graduates by the estimated 2005 total ninth grade enrollment. Note: These may exceed 100 if more students graduated in 2009 than were enrolled in 2005.

NOTE: Data is missing for many municipalities for the NJASK, HSPA, Budget per Pupil, High School Completion Rate

D. Peer Behavior

Municipal-level data not available

E. Substance Abuse Related Problems

ER Admissions

New Jersey Department of Human Services, Division of Mental Health and Addiction Services. (2009). Emergency Admissions of Uniform Bill-Patient Data.

Substance related ER Admissions were calculated using the Alcohol and Drug Associated Fraction (ADAF) (Harwood, et al., 1998). The ADAF was applied to the actual counts in order to derive the numbers in the tables. Rates are per 100,000.

F. Health Care Access

Municipal-level data not available

G. Substance Abuse Prevention Access

Municipal-level data not available

V. Demographic Profile

United States Census Bureau. (2010). 2010 decennial census, summary file 1 [data file]. Retrieved from: <http://www.census.gov/>